In Three Parts—20 Pages.
PART I—TELEGRAPH SHEET—8 PAGES

The Los Angeles Times

1781 1916

Liberty Under Law—Equal Rights—True Industrial Freedom

MONDAY MORNING, APRIL 3, 1916. PRICE 2½ CENTS | Delivered to Subscribers | At All Hotels and on Railway Trains, 5c. On Streets and News Stands, 2 Cents.

DOUBTFUL IF VILLA HAS YET BEEN CAUGHT.

Burnett Immigration Bill Sure to Cause Explosion in Japan.

The War.

ROLL BACK INVADERS.

Germans Repulsed in Four Attacks.

Assaulting Forces Penetrate Caillette Wood, but are Quickly Ejected.

Bombardment of Violence is Reported Between Vaux and Douaumont.

French Bring Down Three Enemy Aviators on the Verdun Front.

[BY ATLANTIC CABLE AND A. P.]

PARIS, April 2.—The Germans launched heavy attacks again today against the French positions, both to the west and east of the Meuse. To the west the attacks were repulsed, but to the east, in the neighborhood of Fort Douaumont the assaulting forces were able to penetrate the Caillette wood, lying to the south. From the northern part of the wood they were almost immediately ejected by French counter-attacks.

The official statement on these operations, issued tonight by the War Department, reads:

"Between the Somme and the Oise our artillery was particularly active in the region of Parvillers, Foquescourt and Lassigny, where the German trenches were shattered by our fire.

"West of the Meuse the Germans launched several powerful attacks on a corner of the Avocourt wood. All the assaults were repulsed by our barrier fire and the fire of our machine guns.

"To the east of the Meuse the ac-

(Continued on Second Page.)

INSULTS NAME OF WASHINGTON.

Tacoma Man is Held for Saying First President was Tippler.

[BY DIRECT WIRE—EXCLUSIVE DISPATCH]

TACOMA, April 2.—George Washington may be regarded as the father of all Americans, Superior Judge Card ruled here yesterday when he said that information against Paul R. Haffer might stand. Haffer is charged by Col. A. E. Joab with having libeled George Washington when he wrote a letter to a newspaper in which he said that the first President was an exploiter of slaves, used profanity and liquor. Mr. Haffer's attorney contended that it was no more libelous to call Washington a tippler than it was to speak harshly of Adam for indiscretions he committed in the Garden of Eden. The court ruled adversely and set the trial for April 28.

THE WORLD'S NEWS—THE HEART OF IT—IN TODAY'S TIMES.

The Foremost Events of Yesterday: (1) Villa's Capture Doubtful. (2) Two More Aid Raids in England. (3) Germans Repulsed in the Avocourt Woods. (4) Immigration Bill May Excite Japan. (5) Jap Steamer Breaking Up. (6) Congress.

INDEX.

PART I.
1. Pursuit of Villa Kept up.
2. Cost of War Divides the British.
4. Gasoline Data for Congress.
5. Classified Advertisements.
8. News in Brief: Death Record.

PART II.
1. Woolwine Puts Hat Into Ring.
2. Plan Services on Crestmont.
3. At the Churches Yesterday.
4. Editorials: Pen Points.
5. Letters to The Times.
6. Mines and Mining.
7. In the Financial World.
8. News from Southland Counties.

PART III.
1. Stevenson is Whole Show.
2. Many Changes in Coast Ball.
3. Other Sporting News.
4. At the Theaters this Week.

SUMMARY.

THE SKY. Cloudy. Wind at 5 p.m., southwest; velocity, 10 miles. Thermometer, highest, 62 deg.; lowest, 53 deg. Forecast: Generally fair. For complete weather report see last page, Part I.

THE CITY. Business and financial men rallied to the support of plans for a civilians' military camp to train officers.

Dist.-Atty. Woolwine formally announced he is a candidate for re-election.

It was announced a party will soon leave for Guadalupe Island, off Lower California, to film the almost extinct sea elephant.

It was announced statistics gathered on this coast will be used in tackling the baffling car shortage problem.

The last chapter of the interesting history of the California Development Company was scheduled to be written Friday.

Presentation of the city's case in the gas hearing before the State Railroad Commission was scheduled to begin today.

SOUTHERN CALIFORNIA. An Ohio man passing the winter at Pasadena was killed in an auto accident near Oceanside.

A Glendale man was killed in an auto accident at Santa Monica.

Elephants and camels were used in military drill at San Diego.

The National Board of Managers found conditions at the Soldiers' Home satisfactory.

PACIFIC SLOPE. Election frauds are discovered at Phoenix.

Members of brass band and City Council of Oregon town fight in streets.

GENERAL EASTERN. Chicago milk supply is now seriously affected.

German confesses woman planned destruction of British steamers.

WASHINGTON. Three reports on Brandeis case to be submitted to Senate.

Government concludes investigation of the high price of gasoline.

MEXICO. It is now considered doubtful whether Villa has been captured.

Villa may have escaped the Americans in Guerrero Mountains.

First train in a week from Casas Grandes reaches Juarez.

FOREIGN. Jap steamer Chiyo Maru, wrecked in China Sea, breaking up and is abandoned.

THE GREAT WAR. The Situation to Date: The Germans are still carrying on extensive offensive operations on two sides of Verdun.

A powerful attack of the Germans is repulsed in the Avocourt wood.

The French aviators brought down three German machines in aerial battles in front of Verdun.

Four more steamers are sunk in the German submarine campaign.

COMMENT ON THE SITUATION.

The Germans are still carrying on strong offensive operations northeast and northwest of Verdun. About four and one-half miles northeast of the fortress they penetrated to Caillete wood, just outside Douaumont, after a violent bombardment. From part of this wood the French, in an immediate counter-attack, drove back the invaders. Another powerful attack was delivered against that portion of the Avocourt wood held by the French, but here the French barrier fire and machine guns held the Germans without gain. The French have now entirely evacuated the village of Vaux and have drawn their line south of the town, but in its immediate outskirts. Berlin says that northeast of Haucourt, between Malancourt and Le Mort Homme, the Germans have entirely cleared the French from about 1000 yards of trenches, where they had remained since the German victory on this sector March 30.

Although the pursuit of Villa is being kept up with the greatest pertinacity, it is aparent that the United States troops so far have not got their hands on him, however near they may appear to be. It is even stated that Col. Dodd's men have been following the tracks of the vehicle in which the outlaw is said to be making his escape, but official Washington has heard no details to confirm the report of the capture. Carranza troops appear to be co-operating with the United States forces.

HINT TO READERS: It is a mistake to jump at the wrong conclusion that all, or even the greater part, of the more important news is to be found on the first page, which cannot contain it. Consult the Index and the Summary, then read the entire sheet—all the parts—and thus get all the news of the day.

Aliens.

CHINDA WILL PROTEST EXCLUSION PROVISION.

Pride of Tokio Already Hurt; Wilson Expected to Veto Measure.

Classing of Nipponese with Inferior Races Certain to Add to Perplexing Foreign Questions President will be Called Upon to Settle — Congress may Override the Executive's Action.

BY JOHN CALLAN O'LAUGHLIN.

[BY DIRECT WIRE—EXCLUSIVE DISPATCH.]

WASHINGTON BUREAU OF THE TIMES, April 2.—A new and serious foreign complication has developed for the United States as a result of the anti-Japanese provisions in the Burnett immigration bill, which was passed last week by the House of Representatives.

Viscount Chinda, the Japanese Ambassador, has called the attention of the Secretary of State to features of the bill which his government holds to be objectionable in that they lump the Japanese with inferior races and fail to accord that equality which Japan, by virtue of her position in the world, deems her due. It is expected the Ambassador will go directly to the President and submit to him a formal protest against the kind of discrimination which the measure, if enacted, would impose upon his nation.

The immigration question has been a source of irritation in the relations of the United States and Japan for some years. Our exclusion of the Japanese and our refusal to treat them exactly as we treat immigrants from white nations has wounded their national pride as nothing else possibly could do.

THE JAPANESE VIEW.

The attitude of the United States, in the Japanese view, has served to give the impression in other lands, including Canada, Australia and China, that this country regards the people of the Far East empire as distinctly inferior. In order to salve the susceptibilities of the Japanese, the American and Tokio governments in 1908 entered into the so-called "gentleman's agreement" whereby Japan, herself, controlled emigration to the United States. The Japanese authorities have scrupulously enforced this agreement and thus gave a more permanent foundation for the bridge which had been constructed over this grave split between the two nations. Just prior to the war, Japan, referring to the refusal of the United States to permit Japanese naturalization, said that this attitude "was mortifying to the government and people of Japan, since the racial distinction inferable from these provisions is hurtful to their just national susceptibilities."

WHEN BRYAN STEPPED IN.

The breaking out of the war and the alliance between Great Britain and Japan prevented the negotiations in progress on this subject from reaching a point of grave danger. It was at this time that the Japanese Ambassador asked Mr. Bryan, then Secretary of State, if the United States had said its last word, both with reference to immigration and the anti-Japanese land ownership measures on Pacific Coast States and received

(Continued on Fourth Page.)

Two More.

ZEPPELINS IN NEW RAIDS IN BRITAIN AND SCOTLAND.

Sixteen Persons are Killed and a Hundred Injured on British Northern Coast Saturday Night, While Casualties of the Scottish Visitation Last Night are as Yet Unknown. Damage to Property is Reported as Considerable.

[BY ATLANTIC CABLE AND A. P.]

LONDON, April 2.—At least sixteen persons were killed and about 100 others injured by the explosion of bombs dropped in another raid of Zeppelins over the northeast coast of England Saturday night.

The official version of the raid says:

"Two airships approached the northeast coast Saturday night. Only one crossed the coast. The other turned back.

"For the present we know that sixteen persons were killed and about 100 injured.

"Eight dwelling houses were demolished and a serious fire was caused in a French polishing shop."

A correspondent in a northeast coast town says a Zeppelin was sighted there at 11 o'clock Saturday night. It dropped fourteen explosive and seven incendiary bombs. Ten men, three women and three children were killed and twenty-five persons were seriously injured. In addition, about eighty others received minor injuries.

A tram car inspector was killed and a woman tram conductor suffered the loss of a leg. Several houses were wrecked in one street. One house was demolished, but the family of five escaped without serious injury.

SCOTLAND RAIDED.

The coast of Scotland and the northern and southeastern counties of England were attacked by Zeppelins Sunday night, according to an official announcement by the Secretary of War.

The announcement says:

"A Zeppelin raid took place Sunday night when the coast of Scotland and the northern and southeastern counties of England were attacked.

"Bombs were dropped at various places. No details are available."

The raider was the third in as many successive nights. Raiders reached the coast of Scotland—the first time they had been over that country and the farthest north Zeppelins had yet traveled. Other raiders visited northern and southeastern counties of England.

Although many bombs were

(Continued on Second Page.)

Swatow.

AMERICAN MARINES LAND ON THE CHINESE COAST.

[BY PACIFIC CABLE.]

PEKING, April 2.—Marines from the United States gunboat Wilmington went ashore today at Swatow, where the Chinese troops have declared their independence of the central government. The detachment reconnoitered and found the city quiet. A Chinese gunboat also is anchored off Swatow, which is a seaport of Kwang Tung province, 120 miles south of Amoy.

President Yuan Shi Kai today issued a mandate, announcing that the State Council must continue acting as a legislative body until Parliament is regularly elected, in accordance with the provisional constitution of the Chinese Republic.

CHANG CHOW FU REBELS.

[BY PACIFIC CABLE.]

AMOY, April 2.—Chang Chow Fu, one of the largest cities of China, has declared its independence of the government of Yuan Shi Kai.

The officials at Amoy have sent a request to the American consul, asking that an American warship be sent to this port.

Chang Chow Fu is a city of about 900,000 inhabitants in Fo-Kien province, twenty-four miles northwest of Amoy, which is its post. It is a seat of the silk manufacture and has extensive iron works in connection with the neighboring mines.

TO BESIEGE CANTON.

[BY PACIFIC CABLE.]

CANTON, April 2.—River traffic between Canton and inland ports is gradually falling off in volume, owing to the unsettled conditions in many of the districts.

Business in the old city virtually has been suspended and the people continue in a state of excitement. Shop doors are being kept half open and in readiness to close at a moment's notice.

It is understood the rebels refuse to make peace until Yuan Shi Kai resigns from the presidency.

Gen. Lugg Chi-Kuang, military commander of the Canton district, has been superseded. The general is making preparations to withstand a siege.

A heavy exodus of the population of the city continues. Some persons are going inland, while others are travelling toward Hongkong and Macao.

MAKE POTASH OUT OF KELP.

Two Concerns are Building Large Plants at San Diego.

[BY A. P. NIGHT WIRE.]

SAN DIEGO, April 2.—Approximately $1,500,000 is being expended on plants here by two eastern concerns, one a powder company and the other a packing-house, to produce potash and fertilizer from kelp, a seaweed. The powder company will operate a fleet of three kelp harvesters, now being built in San Francisco.

The Brains.

WOMAN ENGINEERS SHIP BOMB PLOTS.

GERMAN SUSPECT CONFESSES TO NEW YORK POLICE.

Arraignment of Prisoner is Continued Until Other Persons, Declared Involved in the Case, are Arrested—Teuton is Anxious to Avoid Being Sent to England.

[BY A. P. NIGHT WIRE.]

NEW YORK, April 2.—Important arrests are expected within forty-eight hours, the police announced today, in connection with the case of Clarence Reginald Hudson, also known as Ernest Schiller, the German stowaway, who, single-handed, captured the British steamship Matoppo at sea and cowed her crew of fifty-six men.

When Hudson was arraigned today on a charge of "suspicion of conspiring" to dynamite the Cunard line steamship Pannonia, the District Attorney's office requested that his examination be deferred until tomorrow, explaining that important developments were expected almost immediately.

To save himself from deportation to England and the possibility of being executed there as a spy, Hudson has "confessed" to planning explosions on many munition boats bound for ports of the Entente allies, the police say. He has repeatedly asked detectives to assure him he would be held in the United States.

According to the story told by Hudson, his efforts to cause the destruction of steamers were financed by a young woman living in Salem, Mass., who is a German sympathizer. He asserts he went to Salem after escaping from a training camp for the British army in England, where he was employed in a textile mill at the outbreak of the war.

Quiet.

MORMONS ARRIVE FROM WAR ZONE.

FIRST TRAIN IN A WEEK FROM SOUTH REACHES JUAREZ.

Passengers Say Mexicans Have Become Reconciled to Presence of American Troops, and Merchants are Freely Selling Goods to the Soldiers.

[BY A. P. NIGHT WIRE.]

EL PASO (Tex.) April 2.—The first train to arrive from the Casas Grandes region in a week pulled into Juarez today from Pearson, thirty miles south of the military base established by Gen. Pershing at Colonia Dublan.

Several Mormon colonists were on the train, but they threw no light on the veil of mystery which has enveloped the operations of the American troops since the decisive defeat of the Villistas last Wednesday by Col. Dodd. They reported that everything was quiet at Pearson and Casas Grandes and that the Mexicans had apparently become reconciled to the presence of the American troops on Mexican soil. Mexican merchants were selling their goods freely to American soldiers, the colonists said, and were more interested in the American currency system than in the pursuit of Villa.

There is no indication here that the American military authorities have any anxiety over the supply problem for the troops at the front. No attempt has yet been made to ship food or forage by the Mexico Northwestern Railroad.

OUTBREAK IN COURT AT GOVERNOR'S TRIAL.

[BY A. P. NIGHT WIRE.]

MINOT (N. D.) April 2. — Judge Kneeshaw was forced to call on the Sheriff to restore order during the trial of a $225,000 damage suit against Gov. L. B. Hanna, other State officials and several Minot bankers, who are charged by Grant S. Youmans, former president of the Savings Deposit Bank, with conspiring to close the bank in 1913.

Youmans, who was being examined by Asst. Atty.-Gen. Francis Murphy, one of the defense attorneys, hurled a heavy bank ledger at him, which nearly struck former United States Senator Purcell, an attorney for the defense. Purcell rushed at Youmans and the Sheriff was called to separate the two men and friends who rushed to the assistance of each.

Indefatigable.

NIGHT AND DAY PURSUIT IS KEPT UP BY TROOPERS.

Soldiers Following Track of Vehicle in Which Outlaw is Fleeing.

Reports Persist that Col. Dodd has Taken the Once "Robin Hood" of Mexico, but Washington has no Confirmation of the Rumor—Heavy Snow Impedes Search for the Bandit.

[BY A. P. NIGHT WIRE.]

COLUMBUS (N. M.) April 2.—North from the town of Guerrero and east of the line of the Mexico Northwestern Railway, through arroyos and over trails that lead through the buttes and canyons of the Sierra Tarahumare, American cavalrymen of the Seventh Regiment are riding night and day seeking Francisco Villa, according to latest reports received from field headquarters at Colonia Dublan.

Little information concerning the pursuit filtered over the border today and nothing definite was received from official sources. There were persistent reports, however, that the forces of Col. Dodd had captured the man who was once the "Robin Hood" of Mexico, but because of the difficulty in communication have been unable to make a report. Late advices from the camp of Gen. J. J. Pershing at the front stated that the track of a vehicle believed to be the carriage carrying Villa in his flight had been discovered.

HEAVY GALE IN THE MOUNTAINS.

Other advices said that the American cavalrymen were riding through the mountains in the teeth of a heavy gale, but that not a single man indicated a desire to give up the search.

Army men here were considerably disturbed today by numerous warnings from confidential sources that Villista adherents are gathering in the Chihuahua desert, both north and south of Ascencion and near the motor trail leading from Columbus to Casas Grandes for the purpose of attempting to cut the American line of communication.

An extra heavy guard of infantrymen, with specific instructions, in the event of an attack, was placed on a truck train which left here for the front today. Isolated camps of soldiers guarding the line were reached by the field telegraph and ordered to watch closely for signs of hostile forces. Lieut. A. W. Gullion, Twentieth Infantry, of Lexington, Ky., adjutant of the base, left on the train for Colonia Dublan, where he will attempt to co-ordinate more closely the work of the expeditionary force and that of the base camp.

VILLA PRISONERS EXPECTED TO ARRIVE.

Unofficial information also had it that several score of Villa's adherents who were captured or wounded in the engagement at San Geronimo ranch last Wednesday are expected to arrive here during the night. The four American troopers wounded in the same battle, it was said, suffered wounds which are not serious enough to necessitate their being brought here and probably will be taken to the field hospital at Casas Grandes for treatment.

Approximately $30,000 were distributed to the soldiers on station here at the regular monthly pay day today.

When Jesus Sanca and his daughter crossed the American line today at Palomas, the first Mexican town through which the American troops passed on the way to the front was left without human inhabitants. A few lonely dogs were howling at the doors of the huddled little dirty group of Mexican huts which made up the town.

Sanca, 82 years of age, crossed into the United States in a prairie schooner, such as used by the "forty-niners." Loaded in it were his household goods, while from the rear swung a water bucket, under which trotted a stubby-tailed dog. The horses were hitched to the wagons by means of harness fashioned from canvas cartridge belts discarded by Villistas in their flight from Columbus. Sanca said that, one by one, the residents had left the town.

WILL BE CONFINED IN A STATION.

The Villa prisoners will be confined in a wire stockade, to be built on the military reservation here, it was learned tonight. The stockade will be similar to that erected at Fort Bliss in 1913 for the 5000 Mexican refugees who crossed the international line at El Paso when Villa attacked Juarez.

A United States postoffice will be established on Mexican soil for the convenience of the soldiers if the consent of the postal officials can be obtained. With the regular monthly pay day approaching and no means available to the soldiers in the field to send their money to their families, the military authorities have made a request for such an office.

CAPITAL AWAITS NEWS OF VILLA.

[BY A. P. NIGHT WIRE.]

WASHINGTON, April 2.—Sunday brought no news to the War Department about the hunt for Villa.

Secretary Baker was at his office most of today and well into the night, but he received nothing but routine telegrams from Gen. Funston. Hope for early capture of Villa still prevails in official quarters, but some of the seasoned army campaigners fear that failure to take him at Guerrero may result in a long chase.

Admiral Winslow, reporting to the Navy Department today on conditions along the West Mexican coast, said that, although the situation at present was quiet, there were signs of unrest among the natives, particularly in the vicinity of Guaymas and Topolobampo.

Investigations by commanders of naval vessels in Mexican waters, both on the East and West coasts, of reports that Felix Diaz is in Mexico heading a new revolution, have failed even to establish that Diaz is in the country. The reports tell only of unconfirmed rumors that Diaz is expected to begin a campaign against Carranza.

Fox.

VILLA MAY HAVE ESCAPED AMERICAN TROOPERS.

Pershing's Men Seem Unable to Locate the Elusive Mexican Bandit.

Belief is Increasing that the Punitive Expedition may Have been Deceived in the Direction Taken by the Outlaw Chief and Even Concerning His Injuries — Dogged Search for Him in Guerrero Mountains is Now On.

[BY A. P. NIGHT WIRE.]

SAN ANTONIO (Tex.) April 2.—Unless Francisco Villa is definitely located within the next day or two, it is believed here that Gen. Pershing will begin a dogged search for him in the mountains west and south of Guerrero.

Since the defeat of Villa's forces on March 29, in and near Guerrero, Gen. Pershing has had lightly-equipped mobile detachments of cavalry sweeping in whirlwind fashion through the district about the headwaters of the Santa Maria River, in efforts to locate the elusive bandit who was reported to have gone in that direction after being desperately wounded.

INJURIES DOUBTED.

Gen. Pershing did not get a report through to Gen. Funston today. There is increasing belief that Gen. Pershing may have been deceived in regard to the direction taken by Villa and even concerning his injuries. Some reports indicate that he was not injured at all and instead of going northeast of Guerrero, he had moved into the hills to the south and east, a direction American officers had expected him to take.

The new information is not regarded as more credible than that which caused the cordon of troops to be drawn across every exit from the district northeast of Guerrero and it was believed here that Gen. Pershing would not adopt any new plan until he had thoroughly satisfied himself Villa was not in the indicated region.

Failure to run Villa down since Wednesday strengthened the belief that he is south of the railroad and if Gen. Pershing has to send his scouts and cavalry into that country, broken by mountains and sparsely settled, it was realized that slow progress would be made.

News from Mexican sources that Carranza's force had proved his promise of co-operation by preventing Villa's escape into the mountains was anxiously awaited at headquarters, as but little information as to the operations of the Mexican government troops has been received and that only in an unofficial manner.

REVOLT REPORTED.

Gen. Funston today was in receipt of State Department information in regard to conditions in Chihuahua and other parts of Mexico but refused to make it public. It was stated at his headquarters, however, that there appeared to be reason to believe that Col. Cano, who was leading one of the heaviest forces against Villa, had revolted against Carranza and had joined Villa.

Another story out of Mexico that has been given some credence at army headquarters, was that Villa was headed for Chihuahua City. The advanced cavalry of Gen. Pershing is not far from Chihuahua.

Warning.

HIGH PRICES IN MEXICO MUST STOP SAYS GONZALEZ.

[BY A. P. NIGHT WIRE.]

MEXICO CITY, April 2.—Gen. Pablo Gonzalez, the military commander here, issued a warning tonight to the merchants of Mexico City and surrounding towns threatening punishment of the most severe and most exemplary form should they persist in maintaining the scale of high prices which has been effective during the past month. The warning is to be published in the press tomorrow and spread over the walls of the city in the form of circulars. The circular says:

"Sine the first chief of the Constitutionalist army in charge of the executive power has pre-occupied himself with the situation which the people of Mexico face because of the excessive and unjust rise in the prices of first necessities, he has instructed and authorized me to act with the Minister of the Interior and the Governor of the Federal district to relieve the grave situation. Ordinarily these headquarters concern themselves wholly with military matters, although they have been cognizant for some time of the grave economic conditions facing the people.

"Now that the First Chief has ordered it, headquarters will relieve the people who have been driven almost to desperation because of the high prices asked for the necessities of life. Headquarters, as always, wishes to respect the rights of merchants and see that they receive just profit for goods sold, but will vigorously oppose inhuman speculation if this warning fails to remedy the existing evils.

"Business now has an opportunity to demonstrate its honor and patriotism. All aid and guarantees will be extended to those who are disposed to act; for those who continue their work of obstructing, the most severe penalties are in store."

Aeronautics.

FLYERS TO COMPETE.

Four Californians will Enter the Contest for the Five Thousand Dollar Prize in Aviation Sweepstakes Offered by Curtiss.

[BY A. P. NIGHT WIRE.]

SAN DIEGO, April 2.—Four California aviators will compete in the 1916 national aeroplane sweepstakes for the Curtiss $5000 marine flying trophy and $1000 prize. The contest will start April 15 and end October 31. The trophy and prize money will be awarded the aviator covering the greatest distance in an over-water flight of ten consecutive hours.

The Californians who will enter the competition are Oscar A. Brindley, instructor of the Signal Corps aviation school, North Island, who won the event last year; Raymund V. Morris, Curtiss instructor; Floyd Smith and Silas Christofferson.

Expands.

SCHWAB STILL BUSY.

Steel Magnate Adds Another Sheet Plate Mill to His Holdings by Purchasing Another Big Concern in City of Baltimore.

[BY A. P. NIGHT WIRE.]

BALTIMORE, April 2.—Charles M. Schwab, chairman of the board of directors of the Bethlehem Steel Company, financier and multimillionaire steel master, has purchased the Baltimore Sheet and Tin Plate Company, the $3,000,000 enterprise recently promoted by J. E. Aldred. The purchase will result in tripling the originally proposed site of the plant. Reports of the deal were confirmed today.

In less than a year the Schwab interests have become the owners of the Detrick and Harvey Machine plant, the Maryland Steel Company and the $3,000,000 Aldred concern.

AIR RAIDS OVER ENGLAND SINCE THE WAR BEGAN.

The following is a list of Zeppelin and aeroplane raids on England since the war began. A denotes aeroplanes and Z Zeppelins:

	Killed	Injured
1914.		
December 24—Dover (A)	...	...
December —Dover and Mouth Thames (A)	...	...
1915.		
January 19—Yarmouth, Sheringham and Kings Lynn (Z)	4	9
February 21—Colchester, Coggeshall and Braintree (Z)	...	...
April 14—Tynside (Z)	...	...
April 15—Lowestoft and East Coast (Z)	...	...
April 16—Faversham (Z)	...	...
April 29—Ipswich and Bury St. Edmunds (Z)	...	...
May 10—South End (Z)	1	1
May 16—Ramsgate (Z)	1	3
May 27—South End (Z)	2	4
May 31—Outer London (Z)	6	...
June 4—East and Southeast Coast (Z)	24	40
June 6—East Coast (Z)	5	40
June 15—Northeast Coast (Z)	16	40
July 3—Harwich (Z)	...	...
August 9—East Coast (Z)	14	14
August 12—East Coast (Z)	6	23
August 17—Eastern Counties (Z)	10	36
September 7—Eastern Counties (Z)	13	43
September 8—Eastern Counties and London (Z)	20	86
September 11—East Coast (Z)	...	...
September 12—East Coast (Z)	...	...
September 13—Kentish Coast (Z)	...	...
October 13—London and Eastern Counties (Z)	56	114
Soldiers	15	13
1916...		
January 23—East Coast and Kent (A)	1	6
January 24—Dover (A)	...	...
January 31—Midlands and East Coast (Z)	59	101
February 9—Ramsgate and Broadstairs (A)	...	3
February 20—East and Southeast Coast (A)	3	1
March 1—Southeast Coast (Z)	1	...
March 5—North and East Coasts (Z)	9	52
March 19—East Coast (Z)	9	31
March 31—Southeast Coast (Z)	43	66
April 1—Northeast Coast (Z)	16	100

The total number of air raids has been thirty-four and the total casualties, killed, 324; injured, 828.

Verdun Battle.

(Continued from First Page.)

tion was very spirited throughout the day in the region of Douaumont and Vaux. The Germans, after a bombardment of extreme violence with shells of heavy caliber, directed four simultaneous attacks with effectives of more than one division on our positions between Fort Douaumont and the village of Vaux. Southeast of Fort Douaumont they penetrated Caillette wood but our counter-attacks, delivered immediately, drove them back in the northern part of the wood. South of Vaux our line runs along the immediate outskirts of the village, the last ruined houses of which we have evacuated.

"In the Woevre there has been intermittent artillery activity in the Bois le Pretre. An aviatik, brought down by our special guns, fell within the German lines.

"In the Vosges the fire of our batteries caused the explosion of ammunition depots east of Reich Ackerkopf, west of Muenster.

"Last night a bombarding squadron dropped twenty-eight shells on the railway station at Etain and the bivouacs established in the outskirts of the village of Mantillois. The same night three of our aeroplanes dropped twenty-two shells, which caused numerous fires in the villages of Azannes and Brisulles, on the Meuse.

"Today (April 2) our aviators brought down three enemy machines on the Verdun front. Two other German aeroplanes were compelled to land precipitately in the same region. Finally, a Drachen was brought down in flames by one of our aeroplanes."

The Belgian official communication reads:

"The Belgian artillery bombarded during the night the German positions at Mercken. Today there was a violent artillery action in the sector east of Ramscapelle and in the direction of Dixmude."

GERMAN STATEMENT OF VERDUN BATTLE.

[BY ATLANTIC CABLE AND A. P.]

BERLIN, April 2, (via London.)—The German official statement issued today announces that Teuton troops have cleared 1000 yards of French trenches northeast of Haucourt, in addition to the positions taken March 30. The only mention of fighting around Verdun yesterday tells of the repulse of a French counter-attack after a terrific artillery bombardment near Vaux. The Germans took 731 prisoners in this battle.

The statement says:

"Western theater: Near Fay, south of the Somme, an enemy attack began after short artillery preparation was checked by our fire.

"Through the bombardment of Bethenivelle, east of Rheims, the French caused considerable losses to their countrymen. Three woman and one child were killed, and five men, four women and a child were seriously injured.

"In addition to the position taken on March 30, French trenches northeast of Haucourt extending over about 1000 yards have been cleared of the enemy.

"On the eastern bank of the Meuse our troops March 31, after careful preparation took possession of the enemy defenses and flanking works northwest and west of the village of Vaux.

"Yesterday morning after the French fire had reached its highest intensity in this region, the expected counter-attack which took place broke down completely under the fire of our machine guns and the curtain of fire of our artillery. Apart from the sanguinary losses sustained during our attack March 31, the enemy left in our hands unwounded prisoners amounting to eleven officers and 720 men and five machine guns.

"Great activity was displayed by aviators of both sides and numerous aerial battles were terminated in our favor.

"In addition to enemy aeroplanes brought down beyond our lines, an English biplane was shot down near Hollebeke. The occupants of the machine were captured.

"Southwest of Lens an enemy aeroplane was brought down in flames by a direct hit from our anti-aircraft guns.

"Bombs were freely dropped upon Dombasleen-Argonne, west of Verdun, which is strongly garrisoned with troops and upon the aerodrome of Belfort."

SEND JEWS TO SIBERIA.

Hostages from Lemberg and Other Galician Cities Affected by Order.

[BY A. P. NIGHT WIRE.]

NEW YORK, April 2.—The Russian government has decreed that Jewish hostages from Lemberg and other Galician cities who now are in Kiev and those who have been expelled from Galicia by administrative order must be sent to Siberia, according to information obtained by the American Jewish Committee and made public today. The decree of expulsion to Siberia is said to have been made in response to the Jews' petition for release from arrest and permission to return to their native country.

Non-Jewish hostages, the statement says, may choose places of residence outside the sphere of military operations.

Amnesty.

ISSUES LAST CALL TO VILLA BANDITS.

GEN. TREVINO OFFERS THEM A CHANCE TO SURRENDER.

If Outlaws Give up Arms Within Ten Days All will be Guaranteed Personal Safety, Otherwise They will be Hunted Down and Annihilated.

[BY A. P. NIGHT WIRE.]

TORREON (Mex.) April 2.—In his proclamation calling on the Villa bandits to lay down their arms, Gen. Jacinto Trevino, commanding this district, stated that this, by authority of the first chief, would be the last call. The bandits must lay down their arms within ten days, he said, to obtain personal guarantee of safety. Gen. Trevino further said:

"If they do not come in we shall have to treat them as common bandits and pursue them with vigor until they are annihilated. If there are any real patriots among them they will help us to close the gaping wounds of our bleeding country by putting themselves at the disposition of the de facto government."

Negotiations for the surrender of some of these bands are said to be in progress.

Disastrous.

ZEPPELIN RAIDS WORST OF YEAR.

Fifty-nine Persons Killed in Past Two Days.

British Find Solace in Their Defensive Improvements.

Aeroplanes Now Successfully Used Against Invaders.

[BY ATLANTIC CABLE AND A. P.]

LONDON, April 2.—With the exception of the big air raid of January 31, when the casualties were sixty-seven persons killed and 117 injured, the Zeppelin raids of Friday and Saturday nights caused greater loss of life than any previous aerial attack this year.

The total casualties for the two nights, according to an official report, were fifty-nine persons killed and 166 wounded.

As some compensation for this sacrifice of life, however, the British public finds satisfaction in practical proof afforded of a great improvement in the defensive methods dealing with aerial incursions. For the first time since the inception of this method of warfare on the British coast, not only has one raiding Zeppelin been brought down and its crew taken prisoner, but the official report recounts an exciting aerial fight between a Zeppelin and a British airman, Lieut. Brandon, who, mounting to a height of 9000 feet, flew over the raider and dropped several bombs on it with effect.

The machine of Lieut. Brandon was hit several times by machine-gun bullets from the Zeppelin. It is still unknown whether the Zeppelin in this fight was the L-15, which was brought down off the Thames estuary or another craft which is believed to have dropped its machine gun, petrol tank and other parts.

ICE BROKEN.

There has been constant agitation in the newspapers for British airmen to ascend and attack Zeppelins and the fact that this now has been successfully done, gives promise of still greater achievements in the same direction. At the same time it will tend to increase public confidence that the authorities are making progress in their efforts to deal with the Zeppelin danger.

In connection with Lieut. Brandon's exploit is an unconfirmed, but interesting report from Copenhagen that a Danish fighting vessel observed at a great distance in the North Sea what appeared to be a half-submerged Zeppelin. The authorities express the hope that this may prove to be the machine that Lieut. Brandon bombarded.

Saturday night's raid was much less serious than that of Friday night. Only the most meager details of the last attack, however, are yet available.

According to these, only one of the raiders succeeded in passing the coast, the other being turned back. Sixteen persons were killed in this raid, of whom six were women and children, and about 100 injured.

Zeppelin Raids.

(Continued from First Page.)

dropped, official details were lacking up to the time of the filing of this dispatch, as to the number of raiders, the casualties resulting from their bombs, or the damage done.

Inhabitants in the threatened districts early last night heard that Zeppelins were expected. The weather was again ideal for raiders and the people were not surprised when, at 11 o'clock, the lights were extinguished and surface and railway traffic stopped. Special constables were called out and the same precautions were taken as on the two previous nights.

A remarkable feature of the situation was the good nature in which the people acted in the darkened and stalled trains, showing no signs of panic, despite the fact that they had just learned the result of the previous raid. They seemed to take their inconvenience as a matter of course.

FORTY-THREE KILLED FRIDAY.

The official press bureau gave out the following statement tonight dealing with the Zeppelin raid on the English east coast last Friday night:

"The total casualties reported in the Zeppelin raid on the night of March 31-April 1, now amount to forty-three killed and sixty-six injured. Nearly 200 explosive and incendiary bombs were dropped.

"A Baptist chapel, three dwelling houses and two cottages were demolished. A Town Hall, four dwelling houses, thirty-five cottages and a tram car shed were partly wrecked. There was no military damage.

"A number of our aeroplanes went up to attack the raiders. Lieut. Brandon, R.F.C., rising 6000 feet, saw a Zeppelin about 3000 feet above him. At 9000 feet he got over it and attacked, dropping several bombs, three of which he believes took effect.

"Later he got over the airship again and let off two more bombs over her nose. His own machine was hit many times by machine-gun bullets. This may have been the Zeppelin which dropped a machine gun, ammunition, a petrol tank and machinery, or possibly that which came down off the Thames estuary."

ADMIT ONE ZEP LOST.

[BY ATLANTIC CABLE AND A. P.]

BERLIN (via London) April 2.—The following official communication was issued today concerning the German air raid on England Friday night:

"During the night of March 31-April 1, one of our airship squadrons attacked London and the south coast of England. Bombs were freely dropped on the city between the Tower bridge and the London docks and on military camps in the northwestern district of the city, manufactories near Enfield and munition works at Waltham Abbey.

"Another airship, having successfully attacked a battery near Stowmarket (Suffolk,) dropped a number of explosive and incendiary bombs on Lowestoft. A battery was silenced near Cambridge. Extensive manufacturing works in the town were attacked.

"Bombs were finally dropped on fortification works and harbors of the Humber, by which three batteries were reduced to silence. All the attacks were successful. Reliable observations from the airships showed the presence of numerous fires and the collapse of buildings.

"In spite of the violent bombardment all the airships returned with the exception of the L-15, which, according to report, was compelled to descend on the water of the River Thames. Searches instituted by our naval forces up to the present have not been productive of any results."

"It's War."

WHY WOMEN ARE KILLED IN THE ZEPPELIN RAIDS.

Captured German Officer Declares Bombs are not Intentionally Aimed at Defenseless Civilians, but at Factories and Workshops, Adding not One Teuton Would Knowingly Harm a Noncombatant.

[BY ATLANTIC CABLE AND A. P.]

LONDON, April 2.—"I do not think you would find an officer of the German navy or army who would willingly participate in the killing of women and children."

Lieutenant - Commander Breithaupt, commander of the Zeppelin L-15, which was hit by shell fire in the raid Friday night on English towns and later sank in the Thames estuary, replied thus to the Associated Press when requested to explain the psychology of German air raids on defenseless cities and the killing of harmless civilians.

"I am very well satisfied at the treatment here," he said, "but naturally feel the loss of my freedom. As to air raids, we have a much more important object in view than the killing of women and children, namely, the destroying of the enemy's armed positions, warships and factories. Women and children became the victims of our operations, but not because we kill them intentionally. It is war."

WEARS IRON CROSS.

The commander declined to express himself as to whence the airship came, nor would he reply to questions regarding the length and duration of the raid or whether he had participated in previous raids. But the Iron Cross with which he was decorated bore the date of the air raid of October, 1915, and he informed the interviewer that he had been in the Zeppelin service since the outbreak of hostilities.

Asked whether he knew the location of the airship during raids in the darkness and whether he could distinguish buildings and other objects at night, he asserted that he could tell almost exactly, but could not say whether the bombs fell where they were intended to fall, except in some instances.

Commander Breithaupt, who was a regular naval officer before the war, served in Australasian waters and also in South America. He said he was acquainted with numbers of British naval men and did not feel any hatred for them, but was doing his duty in fighting the enemies of Germany.

Asked whether he participated gladly in air raids he replied:

"Yes. I do my duty as an officer gladly. As to the risk in air fighting, we know the chances we run and are prepared to take them. Our aircraft was hit three times by shrapnel and we came down very rapidly into the water."

With respect to the altitude at which the raiding Zeppelins flew, he admitted that the height was usually great, but evaded more definite particulars, merely smiling when 5000 feet was mentioned, and saying:

"We should not reach England if we flew only at that height."

Some members of the crew had visited America before the war and one has relatives there, but most of them are unable to speak English. The greater part of the men lost most of their clothing when wrecked, but were warmly clad by the British seamen and provided with thick blankets.

Five men of the total crew now known to number eighteen officers and men were slightly injured before their rescue. One of the men was drowned. The airship was flying at about 3000 feet over the Thames estuary when suddenly, according to the crew, the craft dashed down to the surface of the water. None of the men would admit that bombs had been dropped during the raid, probably from the unfounded fear that any such admission would entail punishment.

ANOTHER POPULAR TRIP TO THE IMPERIAL VALLEY.

A number of persons who were unable to secure accommodations with the last Times special party to Imperial county, have made a request that another excursion party be formed. To meet this request and to accommodate any others who desire to see this rich section of the State, another excursion party is being arranged by The Times management to leave Los Angeles, Friday, April 14, to return April 17.

The price of ticket which will include railroad transportation, berth (three nights) all meals and entertainment on the trip, is $15. As accommodations on these tours are always reserved ahead of the time of departure, applications should be made early. For further information, address or call on The Times Excursion Department, Times Building, corner First and Broadway. Telephones Main 8200, Home 10391.

Momentous.

COST OF GREAT WAR DIVIDES THE BRITISH

Extreme Radicals Demand Confiscation of Rich Man's Property.

Interest on the Billion a Year Loan is a Paramount Question with Taxpayers — New Income Tax will Most Likely Take All of the Surplus of the Wealthy — Coalition Cabinet Seems Unable to Agree on Principle Involved.

BY JOHN L. BALDERSTON.

[SPECIAL FOREIGN CORRESPONDENCE.]

LONDON, March 19.—Who is going to pay for the war?

That phrase will become a vital political issue, probably the chief issue at stake in British politics for the next decade or two. It will become a "live" issue just as soon as the government makes up its mind to impose taxation upon the mass of the people sufficient to bring in a considerable part of the colossal interest that must be paid on the war debt.

The war debt of the British empire, if the war lasts through the summer of 1917, will probably amount to twenty billion dollars. The interest due on that sum will be a billion dollars a year, which is not far from the entire expenditure of the government in the last year of peace.

All old political issues are dead, excepting the Irish question, which never dies, and around that question "Who Pays?" political battles may be fought before the guns are silent.

There are three ways of financing the war which command support. One group desires a tariff for revenue. Another desires an income tax so arranged as to take away the surplus income of everybody, a tax which obviously would fall most heavily upon the rich. The third group raises the cry, "Conscript capital!" It has few representatives in Parliament outside the labor members, but commands the hearty support of millions of the working classes.

The tariff situation is amusing to those who remember the violent arguments before the war. A large number of free trade newspapers and public men, who like Lord Cromer cried ruin from the housetops when a tariff was suggested in 1914, are now with Lord Cromer demanding the imposition of duties on foreign-made goods. A slight beginning toward protection was made by the last budget, but the duties on American automobiles and a few other luxuries were imposed not to produce revenue, but to keep undesired imports out of the country and prevent extravagance.

STRANGE BED-FELLOWS.

Those who believe in a tariff for revenue have joined hands against the free traders with the larger and more vociferous element which demands that German goods be excluded or so heavily taxed that Germany cannot by trade recoup her war losses and make another "attack on the liberties of Europe." The government, through the president of the Board of Trade, has officially countenanced the latter movement, which so far as anything can be predicted in politics may be regarded as a certainty. But a punitive tariff will not help to pay the billion-dollars-a-year interest on the war loans.

The statesmen who want the income tax raised are free traders. They point out that when a tax is placed on an imported article the home manufacturers of that article at once raise the price to the figure at which the imported article sells after it has paid duty. The general advance in British motor car prices when the duty against American cars came into effect is cited by these people, who ask why, if the government gets sixpence out of duty and a British manufacturer gets sixpence profit through being able to raise the price of his home-produced article because of the duty against his foreign competitor, the public, which pays the whole shilling should not pay all of it instead of only half to the government. This result would be effected, they say, by having no tariff and adding the shilling to the income tax.

All this sounds like familiar political arguments at home, with the important difference that members of the government are unable to take positions on the tariff issue, because the government is a coalition made up of Liberals and Tories, Free Traders and Protectionists, and were the tariff question once raised the Cabinet could not stay coalesced.

RADICALS ARE RADICAL.

The extreme Radical cry for conscription of capital, however, is something new. Socialist parties ha[...] ways upheld such views, but th[...] the first time they have gained [...] currency among the public in [...] land. The present outlook [...] the agitation, as the war co[...] and the debts pile up, will gro[...] strength.

The argument of the labor [...] runs like this: "Why should al[...] of military age be required [...] their lives for the State whe[...] not of military age who have [...] which is quite as necessary for [...] soldiers, are permitted to lend [...] money to the State at high inte[...] the payment of which will cripp[...] dustry for generations? We do not [...] vance the Socialist view about [...] —we admit that a man has a right [...] the money he makes, but we [...] claim that he has a right to his [...] and when a situation arises which [...] quires the sacrifice of one man's [...] his neighbor must be prepared to [...] not lend, his money. If we are to [...] conscription, let it be general [...] scription, each man to give up [...] he has that the State needs."

This argument is hard to [...] because those who hold it have [...] patience with the subtleties of [...] nomics with which their argu[...] are met. The fact that in [...] far more than in America, the [...] erning classes are made up of [...] men, helps the agitation. It [...] claimed that a tariff will only [...] more profits for manufacturers [...] home to put into war loans at [...] est and that an income tax is [...] cient even if it takes every penny [...] the superfluous income of the [...] because the cost of the war is so [...] mous that it cannot be paid [...] the national income. Sidney [...] the statistician, says that if all [...] national income above the cost of [...] tenance were taken by the State [...] result would pay only one-quarter [...] the cost of the war. There are [...] which if unfounded today may [...] be true tomorrow, that Lloyd George [...] plans at the proper time to stand [...] as the champion of the "conscrip[...] tion of capital" party. If not he, [...] will be another.

It is interesting to note that in Ger[...] many it is now freely admitted [...] the empire cannot pay the interest [...] her war loans if she is beaten, [...] argument by which investors are [...] duced to subscribe to the [...] loans is: "If we lose we all go [...] together; give us your money [...] help us to win."

GAS BOMBS DROPPED BY ZEP RAIDE[RS]

[BY ATLANTIC CABLE AND A. P.]

LONDON, April 2.—It is stated [...] a number of persons who were [...] jured in the Zeppelin raid [...] rendered unconscious by asphyx[...] bombs. This is the first men[tion] [...] the use of these bombs in air [...] over England.

A correspondent who visited a p[...] tion of the raided area says that [...] witnesses concur in a declaration [...] Zeppelin raiders never previ[...] have met with such a cannonade [...] antiaircraft guns. The raiders, [...] dividually and in concert, attem[...] to progress inland during a g[...] part of the night but were rep[...] checked by a tornado of shells. [...] inhabitants of one east coast [...] at 10 o'clock in the evening [...] discerned an engagement in the [...] well out to sea. The airship app[...] ently escaped as the battle [...] slowly from view.

The civilians of another small [...] cheered excitedly when a raider [...] head met a deadly cannonade [...] which the gunners claimed to [...] scored several hits. It was here, [...] parently that the L-15 was dam[...] as the airship's tail was seen [...] careening. It was up-tailed sev[...] minutes when it again regained [...] even keel and turned northea[...] in the direction of the sea.

Be Wise and Aetna-Ize.

Incomes for life, covering every form of [...] I. J. Muma, fourth floor, Merchants' [...] Bldg.

Art Style XVIII. $300

For Those Who Want The Best

You are cordially invited to the demonstration we are giving of this new magnificent Art Style XVIII.

Our Parlors are on the Main Floor, Convenient, Inviting, Accessible.

Illustrated literature mailed on request. Terms when desired.

Victor

416-418 South Broadway

The Wiley B. Allen Co.

Los Angeles, San Francisco, San Diego, Portland

No Snap

WHAT A CADET MUST UNDERGO.

Severe Course of Study is Enforced at Academies.

Modern Warfare Demands a Scientific Education.

Officers Oppose the Move to Lower Requirements.

BY HARRY CARR.

[SPECIAL CORRESPONDENCE.]

WASHINGTON BUREAU OF THE TIMES, March 28.—Army officers are considerably alarmed at certain symptoms which indicate that Congress wishes to lower the requirements demanded of boys who seek commissions as second lieutenants.

There is a feeling rather general in Congress that the examinations at West Point and Annapolis are too severe and that the mental test required of an enlisted man who wishes to become a commissioned officer is absurd and prohibitive.

The agitation in Congress started with the failure of eighty cadets at Annapolis. It was discovered that, after being asked to resign from the academy, nearly all of them were promptly offered important positions as engineers with civilian concerns.

The fact has also been disclosed at one of the Senate committee hearings that the star actuary of one of the largest railroads in the United States resigned from Annapolis because he could not keep up with the severe course of study. One of the professors of the University of Pennsylvania, who holds the degree of Doctor of Philosophy, testified before the Senate Committee on Naval Affairs that he had to resign from Annapolis because of the terrible course of study. He said that he could not possibly get the lessons in the time allowed. After "Lights Out" was sounded, he used to make a tent out of a chair and a blanket and, thus shielding his lighted lamp, studied until 3 or 4 o'clock in the morning.

In connection with the Senate bill to increase the number of cadets at West Point and Annapolis, it came out that the course of study at West Point is just as severe.

The bill provided for the appointment to West Point of 200 enlisted men from the rank and file of the army every year. This was introduced for the double purpose of providing more officers for the army and of giving the enlisted men a chance to rise.

NO CHANCE FOR THE MEN.

Many Senators, however, pointed out that very few enlisted men will be able to pass the examinations and that the only result of the bill will be bringing students from high schools and colleges into the army for the sole purpose of working for commissions, and that the regular enlisted men will have no better chance to rise than at present. Congressmen holding this opinion think that the examinations could be reduced in severity without doing any harm to the army.

One of those holding to this opinion is Senator Works. He contends that the present amount of book learning is demanded of our army officers. As a veteran of the Civil War, he says that the ability to command soldiers is largely temperamental and that, except for the Engineer Corps and the technical branches of the service, men of the student type are not likely to be the best officers. He points out notable examples like Gen. Forrest, who was an unlettered man, but is recognized as one of the greatest cavalry leaders of all time.

There is so much to be said on both sides of this question that I have gone into the question carefully. At my request, the commandant of West Point has sent me a sample of the entrance examinations at the academy and the course of study after the cadet gets there. The adjutant of the Army Service Schools at Fort Leavenworth has sent me the course of study for the post-graduate school showing to what extent the army officers have to continue their studies after they actually get into the army. I have also talked to the officers of our general staff as to the propriety of easing up the life at West Point. I have also talked to a young cavalryman who graduated from the Military Academy in June.

FATAL TO RELAX.

The general staff officers and the newly graduated second lieutenant agree that it would be fatal to relax the course of study or the entrance examinations.

"As to the charge that few enlisted men can pass the examinations—well, I believe that is true," said an officer of the General Staff. "These new appointments will be filled principally by bright young high school boys who enlist in the army for that very purpose. Whether or not they succeed in getting commissions, they will help themselves and help the army.

"As to the enlisted man who wants to be promoted to a commission: His case is one that we sympathize with. But it would be simple cruelty to put the average enlisted man into a position which he could not hold. A man who can't pass the examinations at West Point could not possibly hold a commission in the army, after he got it.

"The army isn't the same as it used to be. There was a day when it was a comparatively idle existence. Now it is a life of continual study. The events of this war must have convinced every thinking person that no one but a soldier with the best possible military education can possibly succeed as a commander of troops in modern war. There is not a single problem of modern war that does not require a scientific education. The wonderful results achieved by Germany in the early days of the war were largely due to the fact that her officers were compelled in peace times to study all the time. In most of the German regiments, the work required of an officer was so severe that he was hardly allowed time to eat lunch. His tour of duty began at 5 a.m. and lasted until dark. In the French army, it was not unusual for an officer of the rank of captain to have spent eight or ten years of his army life at post schools. It is plain to be seen that this is no life for a man not intellectually prepared to study."

CAN'T TAKE CHANCES.

The second lieutenant thought it would be a mistake to lower the standard. "The course at West Point is hard as hell," he said candidly. "But I do not think it is too hard. You can't take any chances on an army now. It may be true, as the Senators say, that some of the best and most successful leaders in other wars have been men not highly educated. But it is different now. Courage doesn't matter as much now as knowing how. Every cadet who leaves West Point may be the man upon whom the great strain will come. It isn't enough to think he knows how; you must know that he knows how."

I asked the lieutenant, if he didn't think that the extraordinarily severe course tended to give commissions to the student type of man rather than to the man of action.

"Well," he said, "Here is where I think the authorities are making a fatal mistake in stopping hazing at West Point. Some of that hazing was pretty rough stuff. But the cadet who could face that without squealing was no sissy. Within reason I think that West Point hazing was a valuable part of the routine of the academy. It tended to chase out the boys who were not fitted to stand the rough life of the army."

She army officers stoutly maintain that the examinations are not too severe; the Congressmen think they are too hard for enlisted men and should be made easier.

A FEW EXAMPLES.

You can judge for yourself.

Following is an extract from an examination in algebra recently given in an entrance examination.

(6.) Two trains run toward each other from A and B, respectively, and meet at a point which is fifteen miles farther from A than it is from B. After the trains meet, it takes the first train two and two-thirds hours to run to B, and the second three and three-eighth hours to run to A. How far is it from A to B?

(9.) Given a square whose side is two. The middle points of its adjacent sides are joined by straight lines forming a second square inscribed in the first. In the same manner, a third square is inscribed in the second, a fourth in the third, and so on indefinitely. Find the sum of the perimeters of all the squares.

Substitute for any of the above.—A person has $6500, which he divides into two portions and lends at different rates of interest, so that the two portions produce equal returns. If the first portion had been lent at the second rate of interest, it would have produced $180; and if the second portion had been lent at the first rate of interest, it would have produced $245. Find the rates of interest.

PLANE GEOMETRY.

The following questions were used at a recent examination:

(1.) Theorem: The three medians of any triangle intersect in a common point which is at two-thirds of the distance from each vertex to the middle of the opposite side.

(2.) Theorem: If two triangles have their three sides respectively equal, the triangles are equal in all respects.

(3.) (a) How many circles can be drawn tangent to three given straight lines? (b) Problem: To draw a circle through a given point and tangent to two given straight lines.

(4.) Theorem: If two parallel right lines be divided into corresponding parts, proportioned each to each, and straight lines be drawn through the corresponding ponts of division, these straight lines will pass through a common point.

(5.) Exercise: Find the locus of all points, the sum of the squares of the distances of any one of which from two fixed points is equal to a given square.

EUROPEAN HISTORY.

The following questions indicate the character of the examination in European history (1453-1789):

(1.) Describe the political conditions during the latter half of the fifteenth century in what is now Germany.

(2.) What countries were ruled by Charles V of Spain at the height of his power?

(3.) Why was Luther summoned to the Diet of Worms? What was done at this Diet?

(4.) Who was Melancthon? What was the Religious Peace of Augsburg? What was its importance?

(5.) What was the Council of Trent? Over how long a period did its meetings extend? What were the important acts of this Council?

(6.) What ruler was instrumental in separating England from Roman Catholic influence? How was this separation accomplished? Describe two acts of Parliament important in this connection.

(7.) Outline the causes of Elizabeth's quarrel with Mary Queen of Scots. State its political importance and its results.

(8.) Under what circumstances during Elizabeth's reign did England come into conflict with Spain? What event marked the crisis of this conflict?

(9.) State the nature, causes, dates and leaders of the Puritan Reformation.

(10.) Describe the important acts of Parliament passed in the reign of Charles II to regulate the religious situation.

(11.) Describe the court and court life in France in the time of Louis XIV. Name five prominent men connected with Louis XIV's court.

(12.) What part did Gustavus Adolphus and Richelieu play in the Thirty Year's War? How may we reconcile Richelieu's political acts with his religious convictions?

(13.) What nations were engaged in the War of the Spanish Succession? What issues were at stake? What were the important provisions of the Peace of Utrecht (1713)?

OTHER TESTS.

It is only necessary to summarize the examinations in English grammar, geography and English composition.

The last named required a fairly intimate knowledge of three plays by Shakespeare and a knowledge of the life and works of Robert Burns, John Milton, John Keats, Edgar Allen Poe, Tennyson and Dickens.

Among the questions in the geography test were:

Is it possible to go from Duluth to Detroit by water. If so what bodies of water would be passed through?

What waters connect the Gulf of Aden with the Red Sea?

Where and what is Mt. Shasta, Popocatepetl, Chimborazo, Apo, Fujiyama, Mayon, The Celebes, Melilla, Nepaul, Macao and Beirut.

After he passes the examinations, the cadet begins a strenuous life.

MORE WOE.

In addition to technical studies in tactics and military science, the cadet upon entrance, takes up surveying, English and history, gymnastics in his first year. His course in mathematics may be estimated from his text books, which are as follows: Elements of Geometry, Phillips and Fisher; Advanced Course in Algebra, Wells; Quadratics and Beyond, Fisher and Schwatt; Elements of Plane and Spherical Trigonometry, Crockett; Logarithmic Tables, Newcomb; Conic Sections, Co-ordinate Geometry, C. Smith; Co-ordinate Geometry, Fine and Thompson; Elements of Analytical Geometry (Solid,) Smith and Gale; Descriptive Geometry, Church; Linear Perspective, Pillsbury; Differential and Integral Calculus, Granville; Integral Calculus, D. A. Murray; Differential Equations, D. A. Murray; Method of Least Squares, Johnson.

The following year drawing and French are added to his course; also riding. The next year chemistry, minerology and geology, philosophy (natural and experimental,) and Spanish are added.

The final year of the course the subjects studied are: Engineering, law (constitutional, military and the law of war,) hippology, riding, ordnance and gunnery, Spanish and gymnasium.

My second lieutenant friend tells me that almost as soon as he left the academy with a commission, he had to start in on another course of hard study.

No officer can attain promotion in either the army or the navy without a very severe examination at the hands of a special board that leads him down the line in all that he was supposed to have learned at West Point. It would simply be fatal for any young officer to permit himself to grow rusty.

The courses of all the service schools will be described in another article, but they presuppose on the part of the student a thorough knowledge of all the subjects studied at the academy.

Composition.

WOOD BY-PRODUCTS EXTENSIVELY USED.

TWENTY THOUSAND TONS THE ANNUAL CONSUMPTION.

Value of Flour in Making Dynamite and Linoleum in the United States is Placed at $300,000 Annually—Most of it was Formerly Burned as Refuse.

[SPECIAL CORRESPONDENCE.]

WASHINGTON BUREAU OF THE WASHINGTON, March 28.—More than 20,000 tons of wood flour, valued at $300,000, are used annually in the United States in two widely-different industries, the manufacture of dynamite and the manufacture of inlaid linoleum.

Wood flour is also used in making composition floor, oatmeal paper, and inseveral other industries. It forms one of the means by which the huge waste product of our lumber mills is beginning to find some better means of disposal than the burner. Since a total of 36,000,000 cords of such waste is produced each year at sawmills in the United States, of which about one-half goes into the furnaces as fuel, while the rest is buried as refuse to get rid of it., there is no lack of raw material for industries which can develop ways of turning this waste to account.

KIND MOSTLY USED.

All wood flour-using industries require a white or very light cream-colored flour having good absorptive powers. The wood species that may be used are confined to the light, non-resinous conifers, and the white, broad-leaved woods, like poplar. Spruce, white pine and poplar are the species most used. Mill waste, free from bark, furnishes much of the raw material for making wood flour.

For use in dynamite, the trade demands are said to require a white wood flour, since the freshness of dynamite stock is indicated by a light color. Dynamite flour must also be very absorptive, so there will be no leakage of nitroglycerine from the finished produce. Wheat flour mill refuse and infusorial earth have also been used in dynamite-making, but wood flour has practically replaced them in this country.

LINOLEUM MANUFACTURE.

In the manufacture of linoleum, either wood or cork flour is used. The flour is mixed with a cementing material, spread out on burlap and rolled or pressed to a uniform thickness. The cement is the expensive constituent. Cork linoleum is the cheapest because less cement is necessary. The patterns are printed on, leaving a dark base. For inlaid or straight-line linoleum, wood flour is used exclusively. Cork linoleum is always dark, and slightly more elastic than that produced from wood flour. The wearing qualities are about the same.

Two methods of producing wood flour are practiced; one using millstones, the other steel burr rollers to pulverize the wood. The latter requires only one-fourth as much power to operate as the former and was developed on the Pacific Coast to handle sawdust as a raw material. The mills of Norway, which produce much of the European wood flour, are of the stone type.

Wood flour mills are scattered over the country from Maine to California wherever the proper combination of wood and water power is available, and the domestic work flour competes with the Norwegian product, which, before the European war, was delivered at Atlantic ports for $12.50 to $15 per ton.

Hopeless.

BIG JAP STEAMER IS BREAKING UP.

CHIYO MARU IS BELIEVED TO HAVE BEEN ABANDONED.

Passengers, Mostly Americans, Rescued by a British Cruiser. Ship Fails to Respond to Signals and is Being Blown on the Rocks by a Stiff Wind.

[BY PACIFIC CABLE.]

HONGKONG, April 2.—Stranded in a storm off the Lema Islands, twenty miles south of Hongkong, the Japanese steamship Chiyo Maru, whose 229 passengers, mostly Americans, were rescued by a British warship, now is believed to have been abandoned by her crew.

Capt. Bent sent a message by wireless from the Chiyo Maru last night, announcing that he was leaving the ship. He said a heavy southeast sea was running and that his vessel was slipping on the rocks.

At dawn today a wireless message was received from a torpedo-boat destroyer, saying that the position of the Japanese steamer was unchanged, that the vessel did not reply to signals, and that it was presumed that the crew had been landed on the Lema Islands, a group off the entrance to the Canton River. An easterly gale is blowing and a high sea is running.

The Chiyo Maru left San Francisco March 2 bound for the Orient.

CITY BRASS BAND AND COUNCIL FIGHT.

[BY A. P. NIGHT WIRE.]

SALEM (Or.) April 2. — In a pitched battle on the streets of Turner, Or., last night between members of the Turner Brass Band and members of the City Council, assisted by partisans of each faction, three men were stabbed, one probably fatally. The town of Turner was in a turmoil at a late hour and further outbreaks were feared. Sheriff Esch left for the scene.

Admiralty.

NEW BIG SHIPS IN BRITISH NAVY.

Queen Elizabeth Heads Class of Fine Large Vessels.

Recent Debate in Parliament Brings Out the Facts.

Other Large Dreadnaughts are Also in Commission.

[A. P. FOREIGN CORRESPONDENCE.]

LONDON, March 23.—The recent sharp debate in Parliament between the First Lord of the Admiralty, Mr. Balfour, and his predecessor in that position, Winston Churchill, as to whether capital ships were being hastened to completion with sufficient rapidity to meet the menace of the German building programme, was obscured by the necessary reserve in referring to the actual details of capital ships, so that few outside of the naval experts understood the bearings of the remarks made by the Admiralty chiefs.

There is much information available, however, which explains the status of these big ships. This information is official and semi-official, open to the public, and therefore not within that cautionary reserve, as it was permitted to appear in Jayne's summary of the status of the navies of the Elizabeth Class world appearing last fall.

This shows that the new capital ships, upon which the debate hinged, stood about like this:

The Queen Elizabeth headed a class of six dreadnaughts provided in the estimates of 1912, namely: Queen Elizabeth, Warspite, Valient, Barham, Malaya and another unnamed. They were of 27'500 tons displacement, making them among the largest dreadnaughts afloat; with eight fifteen-inch guns, as against the fourteen guns previously used; twelve to sixteen six-inch guns, twelve anti-aerial guns and four submerged twenty-one-inch torpedo tubes. The Queen Elizabeth, standing at the head of the six monster ships, became the representative of a type, and the "Queen Elizabeth class" is now a familiar reference to ships of this new and formidable character.

The Queen Elizabeth and her sister ships were duly completed, the first two, Queen Elizabeth and Warspite, being finished in October, 1914, and the Valiant, Barham and Malaya in 1915. The Queen Elizabeth has been heard from during the Dardanelles operations. Beyond this, however, little is known, and there is rarely a reference to these formidable ships, although it is officially definite they were completed at the times stated, and must now be somewhere afloat with their formidable 15-inch batteries. These ships were not primarily the ones under discussion in the recent debate, as they are completed, but the Queen Elizabeth was referred to as the type of later ships around which the debate really centered.

OTHERS PROVIDED.

Two more capital ships of the Queen Elizabeth class were provided in the 1914 estimates, namely, the Agincourt and the Renown; and two more of the Royal Sovereign class, with slightly less tonnage, namely, the Repulse and the Resistance. The first two were to be of 27,500 tons, the others of 25,750 tons. All were to have 15-inch main batteries with twelve to sixteen 6-inch guns, anti-aerial guns, etc. The Agincourt was to be built at Portsmouth, the Renown at Fairfield, the Repulse at the Palmer yard, and the Resistance at Devonport. These were part of the ships under discussion in the debate. Except for the foregoing known information as to their authorization, size, power, etc., nothing more is known of them, officially or otherwise, and quite properly as a matter of necessary reserve. All that is known is that the Agincourt and her big sister ships were provided for, but no further reference has ever been made to them.

Five more big new dreadnaughts were provided in 1914, namely, the Royal Sovereign, Royal Oak, Resolution, Ramillies and Revenge. These have since become known as the "Royal Sovereign class." The capital ships were to be of 25,750 tons, with eight or ten 15-inch main guns and twelve 6-inch. The first two, the Royal Sovereign and the Royal Oak, were actually completed, the first at Portsmouth in December, 1915, and the Royal Oak at Devonport at the same time. The Resolution, Ramille and Revenge, were, according to the last information permitted in Jayne's summary, building at the Palmer, Beardmore and Vicker yards, and to be completed in 1916. Beyond this nothing is known of the ships of this class, except that the Royal Sovereign and Royal Oak were completed and are now afloat somewhere with their 15-inch guns.

The foregoing are the ships around which the recent debate centered, and details of which ships there is complete silence except on the known facts before given. The rare references to the ships of the Grand Fleet usually mention ships of an earlier date, such as the Lion completed in 1910, the Royal Princess in 1911, the Queen Mary in 1913 and the Tiger and Iron Duke of 1914. Admiral Sir John Jellico, in command of the fleet, dated a recent letter to the Times from on board the Iron Duke, and this and the Lion and Tiger are frequently referred to. But it is over the later ships of the Agincourt, Queen Elizabeth and Royal Sovereign class, that the veil of complete silence is drawn except for the foregoing known details.

Without adding details on the progress or completion of the foregoing ships, Mr. Balfour in his recent speech declared generally that "The fleets are much stronger than they were six months ago. They are still stronger than they were twelve months ago, and their excess over what we possessed nineteen months ago is still greater."

Stewart
321 West Third St 3rd Floor
$25 SUITS
IF THE CUSTOMER DON'T PAY THE HIGH STREET RENT, WHO DOES?
Take Elevator/Save $10
$14 Suits-Overcoats To-Your-Measure

BELL-ANS
Absolutely Removes Indigestion. One package proves it. 25c at all druggists.

TO AID PREPAREDNESS.

Food Expert Says Careful Use of Alimentary Canal Necessary.

[BY A. P. NIGHT WIRE.]

NEW YORK, April 1.—"Engineering methods applied to citizens units by the careful use of the human alimentary canal" should play an important part in the industrial preparedness programme in this country, according to Horace Fletcher, widely known food expert, who offered his service today in this connection to the naval consulting board.

Mr. Fletcher, for more than sixteen months actively interested in the food problem with which the commission for relief in Belgium has been confronted, declared that the question in its last analysis was simply one of engineering efficiency. More than $20,000,000, he said, was saved in Belgium during the first year of the war by the application of these principles, while the death rate was lowest in history.

"The feeding of the destitute," he asserted, "was simplified by being reduced to an engineering problem, pure and simple. It had been proved by experiments in which I had participated that the protein requirement of nutrition might be left out of the question of prescription entirely and that it was only necessary to consider the amount of heat calories demanded to maintain the level body weight under conditions of idleness and ease."

Mr. Fletcher urged that the lessons learned from Belgium be taught by employers of labor here, adding that they would result in dividends of health possible to value in advanced accomplishment.

GLASSFORD IN COMMAND.

New Officer Takes Charge of North Island Aviation Field.

[BY A. P. NIGHT WIRE.]

SAN DIEGO, April 2.—Col. William A. Glassford, former chief signal officer of the Western Department of the army, with headquarters at the Presidio of San Francisco, arrived from that city tonight. He will assume command of the signal corps aviation school at North Island tomorrow, relieving Capt. Arthur S. Cowan.

Col. Glassford, it is understood, practically will be placed in supreme control of the aviation service. No orders have been received here relative to Capt. Cowan, but it is believed he will remain at North Island as assistant to the new chief.

Col. Glassford said tonight that he had not yet formed his plans for the reorganization of the aviation branch.

W. A. Innes

W. A. Innes, President Innes Shoe Co., writes on "Thrift":

"FINANCIAL troubles probably result in more care and unhappiness in the world than all other causes put together. Seldom, however, do such troubles visit those who in early years were taught to practice thrift. The habit of systematic saving should be molded into a child's life the same as good manners or any other essential to proper bringing up."

W. A. Innes

This modern bank opens Term Savings Accounts, paying 4% compound interest, for as little as one dollar. For particulars call at the New Account Department.

The Bank for Everybody
LOS ANGELES TRUST AND SAVINGS BANK
6th and Spring Sts.
SAVINGS—COMMERCIAL—TRUST

Branches:
Second and Spring Streets
Pico Street and Grand Avenue

MAKE YOUR RESERVATIONS NOW FOR
VILLA CITY VILLAS AT VENICE

AUTOCARS HAVE STANDARDIZED DELIVERY SERVICE
Chassis Price—$1850 Here

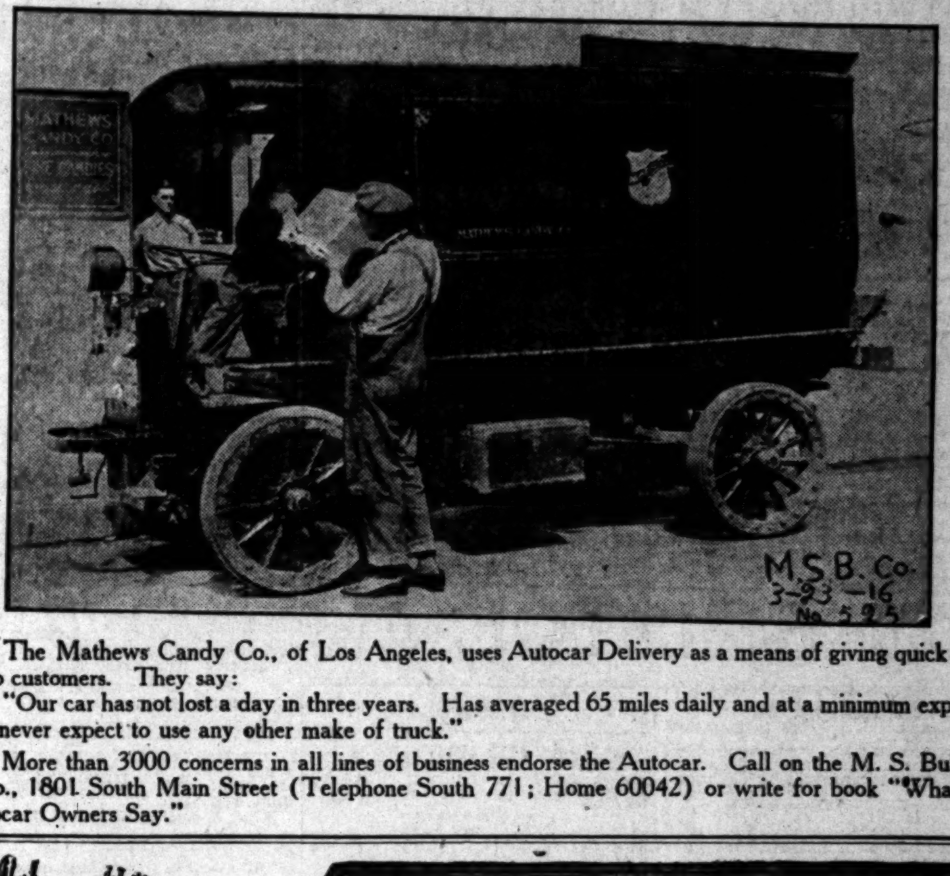

The Mathews Candy Co., of Los Angeles, uses Autocar Delivery as a means of giving quick service to customers. They say:

"Our car has not lost a day in three years. Has averaged 65 miles daily and at a minimum expense. We never expect to use any other make of truck."

More than 3000 concerns in all lines of business endorse the Autocar. Call on the M. S. Bulkley & Co., 1801 South Main Street (Telephone South 771; Home 60042) or write for book "What the Autocar Owners Say."

For those who drag thro' life

To the man who has known in the past the energetic pleasures of hard work but who today finds that almost every effort seems a burden, even downright illness would be preferable.

A change of scene, or prolonged rest, would help—if duties would permit. "You need a tonic," friends will say. Yes, but not a tonic that merely stimulates, but one that truly reconstructs, rebuilds what has been torn down.

The success that Sanatogen, the food-tonic, has achieved in giving body-strength and nerve-force, *not as a loan but as a lasting possession*, gives us the confidence to recommend it to all whose bodies thus seem to have lost their balance.

For Sanatogen, you must know, is a food that acts as a tonic. So pure and true that even the most enfeebled digestion can absorb it, so distinctive are its powers that it enables the digestion to get the maximum nutriment out of the ordinary diet, so decisive are its tonic effects that they seem "simply wonderful," as Arnold Bennett, the novelist, puts it.

Sir Gilbert Parker, the statesman-author, tersely sums up the benefits of Sanatogen thus:

"Sanatogen is to my mind a true food-tonic, feeding the nerves, increasing the energy and giving fresh vigor to overworked body and mind."

So you may be sure that whatever promise of help Sanatogen holds out to *you* is based not merely upon plausible claims, but upon actual performances in the past, proven and guaranteed a thousand-fold by the testimony of actual users and the medical profession itself, as expressed in signed letters written by over 21,000 physicians.

Sanatogen is sold by good druggists, everywhere, in three sizes, from $1.00 up.

Grand Prize, International Congress of Medicine, London, 1913

Sanatogen
ENDORSED BY OVER 21,000 PHYSICIANS

Send for Elbert Hubbard's New Book—"Health in the Making." Written in his attractive manner and filled with his shrewd philosophy together with capital advice on Sanatogen, health and contentment. It is FREE. Tear this off as a reminder to address THE BAUER CHEMICAL COMPANY, 25F Irving Place, New York City.

The Times Free Information Bureau
619 South Spring Street

THE TIMES FREE INFORMATION AND RESORT BUREAU is for the accommodation and benefit of persons seeking interesting routes of travel, desirable hotels and rest, recreation and recuperation at the seashore or in the mountains.

Particulars are furnished by competent attendants and by correspondence to the general public regarding rates and attractions of railroad and steamship lines, hotels and pleasure and health resorts. Photographs, descriptive circulars and transportation literature are kept on hand for inspection and distribution. Times readers can obtain here in a few minutes without the delay incident to writing for it, all the information necessary for a safe and enjoyable journey or vacation. This service is absolutely free. Literature also may be obtained at the New Times Building, Broadway at First street.

PERSONS CONTEMPLATING VISITING LOS ANGELES ARE PRIVILEGED TO HAVE THEIR MAIL ADDRESSED TO THE BUREAU.

Resorts

The Hotel and Bungalows at Beverly Hills

The Ideal Summer Resort, Midway Between Los Angeles and Santa Monica Beach. Golf—Tennis—Bowling—Surf Bathing—Music Daily—Dances Weekly—Horseback Riding over Beautiful Mountain Trails. Ponies for the children.
Home 60304. STANLEY S. ANDERSON, Manager. Hollywood 4.

ARLINGTON HOTEL
SANTA BARBARA

An absolutely Fireproof Hotel—All Outside Rooms, affording plenty of light and air—Headquarters for Tourists from all parts of the world. Private Lavatories in connection with all rooms. Ideal climate the year round. Automobile road is now perfect. 3½ hours' run Los Angeles to Santa Barbara. Unexcelled facilities for care of automobiles in hotel grounds.

E. P. DUNN, Lessee.

The Only Large Resort Hotel in Santa Barbara Having Golf Grounds.

Hotel Virginia — CLOSE TO THE RHYTHMIC SURF. LONG BEACH
Absolutely fireproof. American plan. Golf, Tennis, Bathing, and many other diversions. Center of social events. Luxurious accommodations. Hospitable atmosphere. Spend the week-end. Write for folder. W. P. Nestle, Mgr.

SANTA CATALINA ISLAND — WILMINGTON TRANSPORTATION COMPANY'S (Banning Line) Steamer "HERMOSA" (141 passengers) makes daily trips. For all reliable information call on BANNING COMPANY, Agents, 104 (Main Entrance) Pacific Electric Building, Sixth and Main Sts., Los Angeles, Cal. Phones: Main 36—10864.

Alpine Tavern on World-Famous Mt. Lowe
DELIGHTFUL PLACE ON THE BEAUTIFUL MOUNTAIN
EXCURSION FARE TICKET FROM AGENT, Los Angeles—Daily Now—$2.00

GREAT NORTHERN RAILWAY
BEST ROUTE FOR
Washington—British Columbia—Montana and ALL POINTS EAST.
Tour Glacier National Park This Summer.
S.S. "Great Northern" and "Northern Pacific" San Francisco to Portland.
J. W. Phalon, T. F. & P. Agent,
606 South Spring Street
Telephones: Broadway 1316; Home F1364.

Los Angeles Hotels and Apartments

HOTEL ALVARADO
American Plan. Sixth and Alvarado Streets. High-class residence district. Less than ten minutes to shopping center. First-class hotel service at a very moderate rate. Couples or families, be assured of being taken care of at a very satisfactory rate.
W. B. CORWIN, Owner and Proprietor.

City Restaurants

LEVY'S — 743 SPRING ST. — THE CAFE WITH A WORLD-WIDE REPUTATION — New Cabaret — Luncheon de Luxe 11 to 2 — 50c

SKATING DE LUXE BRISTOL ICE PALACE

Steamships.

The Fastest and Best Service TO
San Francisco OR San Diego
—The White Flyers—
Yale & Harvard
521—Passenger License—521
—SAILINGS—
For San Francisco—every Sunday, Tuesday, Thursday and Friday. Fare, $8.35 one way, $15.70 round trip.
For San Diego
Thursday and Saturday. Fare, $2.35 one way, $4.00 round trip.
Through tickets to Portland, Seattle, Tacoma, All Puget Sound, Alaskan and Eastern points.
PACIFIC NAVIGATION CO.
611 South Spring St.
Home F2067. Bdwy. 2588.
Pasadena Office—66 E. Colorado St.
Long Beach Office—132 W. Ocean Ave.

Special Oriental Service
SS "FLORIDIAN" sails from San Francisco April 15th for Yokohama, Kobe, Shanghai and Hongkong.
FREIGHT ONLY
For Rates and Space apply to
AMERICAN HAWAIIAN STEAMSHIP CO.,
608 Merchants National Bank Bldg.
Phones: Home 60679; Main 5441.

Steamship BEAR
Passenger License 547
Sails Saturday, April 8.
2 P. M.
All Fares Include Berth and Meals
San Francisco, Astoria, Portland
AND ALL POINTS EAST.
Sailing April 8, 15, 22, 29.
BIG 3 BEAR BEAVER ROSE CITY — The San Francisco and Portland S.S. Co.
C. G. KRUEGER, Dist. Pass. Agt. 517 S. Spring St. Home A3751; Main 1884.

Steamships

SAN FRANCISCO $8.35 1st Class $5.35 Ste.
SEATTLE $23.35 1st Class $13.35 Ste.
Berth and Meals Included
Sail Mon. and Thurs., 11:30 A.M.
The Largest Ships and Best Service
CONGRESS Lic. 681 GOVERNOR Lic. 547
PRESIDENT Lic. 521 QUEEN Lic. 270
$2.50 One Way SAN DIEGO $4.00 Round Trip
Daylight Trips Sun. & Wednesday, 10:30 A.M.
Through Tickets to All Points in the United States, Canada and Alaska
PACIFIC COAST STEAMSHIP CO.
624 South Spring Street
115 West Ocean Avenue, Long Beach
119 East Colorado, Pasadena

Resorts

Portland, Oregon

The Portland Hotel — Under New Management
Portland's famous hotel, occupying a block in the heart of the city. All outside guestrooms and suites, with bath. The favorite hotel for tourists. Accessible to all lines of traffic.
APPETIZING MENUS IN DINING AND GRILL ROOMS
Newly improved and furnished throughout. Fine new sample rooms for commercial travelers.
RATES MODERATE
GEO. C. OBER, Manager.

PALE SCHOOL CHILDREN

This is the time of the year that school children grow pale. Confined indoors, for many hours a day, studying at night, perhaps, deprived of much out-of-door exercise, their blood grows thin. Compare your child's complexion with what it was last summer. Probably you have not realized how thin the blood was getting because the change was so gradual.

When a child formerly bright and active loses color and finds play an effort, but prefers to sit still and read, there is every reason to suspect that the blood is getting thin, that the child is anemic. Sometimes there is headache and nosebleed. These confirm the suspicion. It is a condition that is full of danger, for thin blood is an open door to many diseases, especially during changeful weather. But it is a condition that is easily remedied if taken in time. Dr. Williams' Pink Pills can be obtained at any drug store. A fifty-cent box contains about two weeks treatment and these pills are a great blood-builder and invigorator. They are just the sort of non-alcoholic tonic that many children need.

Write today to the Dr. Williams Medicine Co., Schenectady, N. Y. for the free book "Building Up the Blood" and learn all about the treatment. A diet book will also be sent free on request.

Sixty-fourth Congress.

THREE REPORTS ON BRANDEIS.

Majority and Two Minority to be Handed In.

Senator Cummins Attacks the Sincerity of Candidate.

Declares Common Morality of Profession is Violated.

[BY A. P. NIGHT WIRE.]

WASHINGTON, April 2.—Senator Cummins made public tonight the unfavorable report he will submit tomorrow to the Senate Judiciary Committee as a member of the subcommittee which investigated the fitness of Louis D. Brandeis for the Supreme bench. It is devoted entirely to a denunciation of Mr. Brandeis's conduct as counsel for the Interstate Commerce Commission in the 5 per cent. advance rate case.

Insisting that Mr. Brandeis was employed "to take the public side of the question," Senator Cummins declares that his action in admitting in the closing argument that the net revenues of the railroads were inadequate was an offense against common morality and professional ethics.

"I have endeavored in vain to conceive any excuse for the course Mr. Brandeis pursued," says the report. "If under the circumstances of this proceeding—the most important from every point of view, which has taken place in a quarter of a century—a lawyer who appears with other counsel in behalf of the public, can, after his assistants have made their arguments, arise and in open court admit that the carriers were wholly right and the public wholly wrong, upon the immediate question under consideration, without incurring the censure which follows betrayal, then I confess that I do not understand either common morality among men or the ethics of the profession to which Mr. Brandeis belongs."

Senator Cummins's report will be one of five submitted. The three Democrats, who voted in favor of confirming the Brandeis nomination, and Senator Works, the second minority member, all will report individually to the full committee.

FIREWOOD SCANDAL.

One Thousand Cords Disappear from the Portland City Piles.

[BY DIRECT WIRE—EXCLUSIVE DISPATCH.]

PORTLAND, April 2.—The loss of 1000 cords of firewood by the city of Portland has started a scandal at the city hall. The commissioners are making frantic efforts to locate the lost wood, but after a week of endeavor have confessed themselves stumped. The wood was a part of 10,000 cords cut by the city in the winter of 1914-15 as a means of furnishing work to unemployed men. The cutters were paid by the cord and checks were turned in at the auditor's office for 10,000 cords, all of which was paid for.

Recently the city decided to sell its wood. When measurement was made the 1000 cord shortage was discovered.

"It seems apparent," today gravely pronounced Commissioner Bigelow, in whose department the matter lies, "that the wood has been stolen or never was cut."

ALIENIST FOR WAITE.

Physical Condition Such He Will Not be Arraigned Today.

[BY A. P. NIGHT WIRE.]

NEW YORK, April 2.—The first of a series of examinations into the sanity of Dr. Arthur Warren Waite, self-confessed slayer of his father-in-law, John E. Peck of Grand Rapids, was made at Bellevue Hospital today by an alienist employed by the Waite family.

After the examination the physician who has been attending Waite announced that his physical condition was such that he could not be arraigned tomorrow to plead to the indictment charging him with murder in the first degree, as had been proposed by Dist.-Atty. Swann.

Walter R. Deuel, Waite's attorney, admitted that his client had confessed to him that he intended to murder his wife, in the hope of thereby obtaining her share of the Peck fortune. Love of money and the desire for luxury, the attorney said, were the motives for Waite's crime.

Waite, according to Mr. Deuel, is anxious to atone for his crime as soon as possible and looks forward eagerly to death in the electric chair.

INNESES GO TO GEORGIA.

Oregon Couple Taken to Atlanta, where They Fear Lynching.

[BY A. P. NIGHT WIRE.]

SAN ANTONIO (Tex.) April 2.—Mr. and Mrs. Victor Innes of Eugene, Or., saw the end of their eighteen months' confinement in the San Antonio jail, when they left here today in custody of two detectives for Atlanta, Ga., where they will answer to indictments charging them with larceny after trust.

Both the prisoners expressed acute fear of mob violence in the Georgia capital and begged the Atlanta officers not to make public the route of their journey or the time of their arrival in Atlanta. The request was granted, but because of rumors of an attempt by friends of the prisoners to rescue them.

The departure of Mr. and Mrs. Innes closed another chapter of the strange story of the disappearance of Mrs. Elois Nelms Dennis and her sister, Miss Beatrice Nelms of Atlanta, who vanished in San Antonio, in the summer of 1914 and for whose alleged murder Mr. and Mrs. Innes were arrested in Oregon the following September. Innes had been Mrs. Dennis's attorney.

The two prisoners, brought to trial, were acquitted on an instructed verdict, the death of the two women never having been established, only to be immediately rearrested, charged with larceny of funds said to have been entrusted to Innes by Mrs. Dennis for investment. The sums involved were said to amount to $12,000 or more.

VALUABLE VIOLIN STOLEN.

Miss Bessie B. Hardy of No. 1401 Santee street, reported to the police late last night that burglars had entered her residence during the evening. She said a violin valued at $1500 and several articles of jewelry were stolen.

Chinda Will Protest.

(Continued from First Page.)

the answer that "there can be no last word between friends."

Great Britain used her influence with the Japanese with the result that the discussion of the immigration and land ownership question was postponed. Now the action of the House of Representatives has reopened it. The Burnett bill excludes from admission:

"Hindus and persons who cannot become eligible under existing law, to become citizens of the United States by naturalization, unless otherwise provided for by existing agreements as to passports, or by existing treaties, conventions or agreements, or by treaties, conventions or agreements that may hereafter be entered into."

ANOTHER PROVISION.

Another provision is as follows:

"That whenever the President shall be satisfied that passports issued by any foreign government to its citizens or subjects to go to any country other than the United States or to any insular possession of the United States or to the Canal Zone, are being used for the purpose of enabling the holder to come to the continental territory of the United States to the detriment of labor conditions therein, the President shall refuse to permit such citizens or subjects of the country issuing such passports to enter the continental territory of the United States from such other country or from such insular possession or from the Canal Zone."

Japan looks upon both these provisions as a reflection upon her status as a power equal in all respects to Caucasian nations and also as a reflection upon her honesty and purpose to abide by the Gentleman's Agreement of 1908. The first provision quoted classes Japanese with Hindus, Chinese and other races excluded from admission to this country. The victories the armies of Japan have won over China, Russia and Germany have given her a prestige in the Far East which she feels she cannot permit the United States to diminish by legislation. Japan is looked upon by the Hindus, Chinese and other races as a strong state, the equal in power of any in the world. For Japan now to acquiesce in the enactment of the Burnett bill would go to create the impression that she recognizes her own inferiority to the American nation.

JAPAN'S PRIDE HURT.

It is evident that the national pride of Japan will not tolerate anything of the kind.

The second provision quoted alleges that the "gentleman's agreement" is being evaded and gives the President power to prevent it by refusing admission to persons holding Japanese passports. Such refusal would irritate Japan in a way little understood in the United States. The mere retention of the provision in the bill is bound to excite public sentiment in Japan.

It is understood these views of the Burnett bill have been communicated to Secretary Lansing, who has them under consideration. The Senate Immigration Committee now is considering the bill and it is expected that that body will endeavor to rewrite the language so as to meet the complaint of the Japanese government. In any case, the President will veto the bill.

But there is a big chance that Congress will pass the bill over the President's veto. The bill passed the House by a vote of 308 to 87. On the provision creating the literacy test the vote was 284 to 107. Thus it is certain that the House will pass the bill over the President's veto by more than the necessary two-thirds vote. There is an overwhelming majority for the measure in the Senate.

MAY EXPECT AN EXPLOSION.

If the bill should become a law the American people may expect an explosion in Japan. The government in power has been heckled a great deal about its failure to force a settlement of the questions with the United States. Whether it could stand the criticism of the opposition in view of the action of the American Congress is extremely doubtful. It has been to the interest of the allies to induce Japan to remain on friendly terms with this country, but it is evident that their influence would be of no avail if the Japanese people decided to take the bit in their teeth. In the view of statesmen here, it would be advisable for Congress to modify the provisions to which Japan has taken exception, but the politicians, particularly those representing the Pacific Slope States, are loath to surrender the advantage they see in the enactment of the legislation as now drafted.

DR. SACHS FOUND DEAD.

Prominent Chicago Physician Believed to Have Taken Poison.

[BY A. P. NIGHT WIRE.]

CHICAGO, April 2.—Dr. Theodore B. Sachs, until recently head of the board of directors of the Chicago Municipal Tuberculosis Sanitarium, was found dead of poison today.

His demise, apparently premeditated, came as a dramatic climax to a controversy as to his management of the sanatorium. His friends in a public statement asserted that charges of gross mismanagement broke his heart, as he has devoted his life to the institution.

Contractors who are suing for $65,000 from the sanatorium, testified that Dr. Sachs might have saved the city $126,000 in the construction of cottages at the sanatorium by the use of greater care and better judgment. Dr. Sachs left a statement in which he said that the institution was "conceived in a boundless love of humanity" and that every penny of the people's money appropriated for it had gone into it.

SLAUGHTER JURY AGAIN LOCKED UP.

[BY A. P. NIGHT WIRE.]

OROVILLE, April 2.—The jury in the case of the Rev. Madison Slaughter, charged with assaulting 15-year-old Gertrude Lamson, which has been considering the evidence since March 31, failed to reach an agreement today and was locked up again for the night.

The prosecution declared that the failure of the jurors to ask for their discharge indicated that an agreement might yet be reached.

UNIVERSITY PAID MONEY.

Check for Keith Subscriptions is Turned Over by Attorney.

[BY A. P. NIGHT WIRE.]

SAN FRANCISCO, April 2.—The regents of the University of California were given a check yesterday for $127,000 by the attorney for J. J. Mack, executor of the estate of the late John M. Keith, an oil operator, it was learned today.

The check represented the balance of a subscription by Keith towards the construction by the university of a training school for nurses.

Anxious.

WASHINGTON STILL AWAITS GERMAN SUSSEX REPLY.

[BY A. P. NIGHT WIRE.]

WASHINGTON, April 2.—Official judgment still is suspended here on the cases of the British channel steamer Sussex and other merchant ships while carrying American citizens, which recently have met with disaster in the war zone. Secretary Lansing said tonight that no additional information had been received.

The State Department is most anxious to receive from Ambassador Gerard the reply of the German government to the inquiry he made in regard to the Sussex, the Manchester Engineer and the Englishman. Mr. Gerard informed the department yesterday that the Berlin government was making an investigation and that he would be advised of the results upon its completion.

All the evidence bearing on the disasters, independent of that which may come from Berlin, is expected to be in the hands of the department some time this week, however, possibly in time for Tuesday's Cabinet meeting. This evidence will be examined very carefully to determine whether it forms sufficient ground for action by the United States.

Because of the feeling that the United States must be absolutely sure of its ground, the majority of responsible administration officials believe that the United States should not take any action which might affect relations with Germany unless the evidence is absolutely conclusive.

Aroused.

MACEDONIANS PROTEST AIR RAIDS ON SALONIKI.

[BY ATLANTIC CABLE AND A. P.]

ATHENS, April 1 (via Paris) April 2.—Macedonian members of the Greek Parliament today presented to Premier Skouloudis a written demand for the protection of Saloniki against aeroplane raids. The Cabinet is called upon to send a declaration to the central powers stating that any bombardment of Greek territory by aeroplanes will be considered as directed against Greece.

Premier Skouloudis accepted the document and promised to make representations demanded.

PILLAGE SERB LEGATION.

[BY ATLANTIC CABLE AND A. P.]

PARIS, April 2.—A dispatch from Athens dated Saturday received by the Havas News Agency says:

"The populace has pillaged the building of the Serbian Legation at Sofia, says information obtained from a reliable source. The Bulgarian authorities arrested the men left in charge of the building.

"The American Minister at Sofia protested to Premier Radoslavoff, who justified the action of the people on the ground that Serbia having ceased to exist as a nation, the legation building belonged to Bulgaria."

VENIZELOS ANSWERS KING.

[BY ATLANTIC CABLE AND A. P.]

ATHENS, April 2 (via Paris.)—Ex-Premier Venizelos has resumed active participation in Greek politics by replying today in the Heralde, his personal organ, to King Constantine's recent interview published in the Berliner Tageblatt.

The article, occupying an entire page, reviews completely the position of the Greek monarch since the dissolution of the last Chamber of Deputies, and calls attention to what the ex-Premier terms the helplessness of the "straw men" in the government.

M. Venizelos in communicating to the Associated Press the text of his article, said it was the first of a series dealing exhaustively with the present situation of Greece. With regard to a possible change in the political complexion of Greece, he said that he could see no prospect of any alteration in the present government without immense pressure through public sentiment.

In his article the former Premier accuses politicians in power of intriguing to create personal animosities between King Constantine and himself. Referring to the King's alleged characterization of his former Minister as a dreamer, M. Venizelos says:

"By keeping the country in a state of chronic peaceful war, through purposeless mobilization, the present government has brought Greece to the verge of economic, material and moral bankruptcy. This policy, unhappily, is not a dream, but downright folly."

He reviews his own political course from the time Sir Edward Gray, the British Secretary for Foreign Affairs, promised concessions in Asia Minor, "equal in extent and vastly richer than all of Greece at the present time," and adds:

"If King George in 1912 had taken the stand King Constantine took in 1915 he would have been the cause of the certain wreck of our national aspirations, now happily realized."

M. Venizelos lays great stress on the Bulgarian peril for Greece, pointing out that the utmost to be gained from the present policy will be to leave Greece the same size, while Bulgaria, flushed with victory, trained by war, enlarged by the addition of Serbia and Macedonia and allied with the Turks, would not wait long before falling upon its southern neighbor.

Victim.

FOUR MORE BIG SHIPS SUNK BY SUBMARINES.

[BY ATLANTIC CABLE AND A. P.]

LONDON, April 2.—The British liner Achilles was sunk Friday. Four members of her crew are missing. The captain and sixty-two other persons from the steamer have been landed.

The Achilles was in the trade between Australia and England. She was a vessel of 7042 tons gross and owned by the Ocean Steamship Company of Liverpool. She sailed from Sydney, N. S. W., January 19, for London and Liverpool. The last report of the Achilles shows that she left Cape Town, where she had evidently put in on the voyage, March 6.

GOLD MOUTH SUNK.

The British steamer Gold Mouth has been sunk and her crew, two members of which were suffering from injuries, was landed at Penzance, says a Lloyds dispatch from that place, dated Saturday.

The Gold Mouth was of 7416 gross tons. She was 471 feet long and was owned by the Anglo-Saxon Petroleum Company of London. She probably was in the government service.

ASHBURTON LOST.

The British steamship Ashburton has been sunk by shrapnel shells fired by a German submarine. Five members of the crew have been taken to a hospital. The vessel, according to the Exchange Telegraph Company, was not armed.

The Ashburton sailed from New Zealand February 23 for London and was last reported as leaving Montevideo, Uruguay, March 1. The vessel was 4445 tons gross.

NORWEGIAN SHIP TORPEDOED.

Lloyds reports that the Norwegian steamer Peter Hamre was sunk Saturday night while at anchor. One man, the sole survivor of the crew of fifteen, has been landed from the Kentish Knock lightship.

DISMISS ENGINEER IN AMHERST WRECK.

[BY A. P. NIGHT WIRE.]

CLEVELAND (O.) April 2.—Engineer Herrman Hess has been dismissed by the New York Central Railroad, it was learned today as a result of the wreck Wednesday at Amherst, which cost twenty-eight lives. He is held responsible for the disaster by the railroad.

SUBWAY LABORERS ORDERED TO STRIKE.

[BY A. P. NIGHT WIRE.]

NEW YORK, April 2.—A strike of 95 per cent. of the laborers on the new subways in Greater New York was ordered today by the Tunnel and Subway Constructors' International Union of North America. Between 10,000 and 15,000 men are expected to stop work tomorrow. The strike has been called to enforce demands for an increase in wages, an eight-hour day, recognition of the union, which is affiliated with the American Federation of Labor, and a uniform Saturday payday.

ARCTIC STEAMER REACHES PORT.

[BY ATLANTIC CABLE AND A. P.]

PORT CHALMERS (N. Z.) via London, April 3, 1:39 a.m.—The Shackleton Antartic auxiliary exploration ship Aurora has arrived here. All on board the ship are well, except two members of the crew who are suffering from a minor illness.

Try Murine Eye Remedy
For Red, Weak, Watery Eyes and Granulated Eyelids.

Washington.

GASOLINE DATA FOR CONGRES[S]

Government Agencies Conc[lude] High-price Investigatio[n].

Prosecutions may Follow U[nder] the Antitrust Law.

Three Separate Reports [to be] Made to the Senate.

[BY A. P. NIGHT WIRE.]

WASHINGTON, April 2.—[Govern]ment agencies investigating the [spec]tacular rise in the price of [gasoline] have virtually concluded prelim[inary] phases of their work and will [report] to Congress this week. In the [mean]time the Department of Justice, [which] has kept in close touch with the [investiga]tion, will consider the evidence [with] a view to determining whether [prose]cutions are warranted under the [anti]trust law.

Every available field agent of [the] Federal Trade Commission has [been] assigned to the gasoline inquiry, [un]der the direction of Commissioner [...] J. Harris. Reports by the [...] companies involved have [been] checked, as far as possible. Crude [...] producers, manufacturing comp[anies], pipe lines, selling agencies, even [tank] wagons, in every section of the co[untry] have been under surveillance. [A] tremendous mass of data has [...] bearing on all phases of the indu[stry]. Essentials of this information [have] been placed before the Attorney-G[en]eral as fast as gathered.

It is considered unlikely that [the] Attorney-General will decide whether the evidence warrants [prose]cutions until the commission [...] have concluded its inquiry, a [...] more hence.

DATA SECURED.

The first report to Congress [in re]sponse to Senate resolutions will [con]tain comparative figures showing [the] amount of gasoline and crude oil [pro]duced at present and two or [...] years ago, the volume exported, [rela]tive cost of production, amounts [...] in each section of the country [then] and now, and comparative whole[sale] and retail prices.

A second report, data for which [...] not yet complete, will supplement [the] first with an analysis of the situ[ation] and will set forth reasons to which [the] commission attributes the treme[ndous] increase.

Still another report dealing [with] any facts the investigation may [dis]close relating to unjust discrimi[nation] by manufacturing and producing com[panies] is contemplated later.

It is understood that the forthcom[ing] report to Congress will not [...] support the recent announcement [of] the Department of the Interior [that] more gasoline was being produ[ced] and on hand than ever before. It [is] understood that the report will [...] that the present does not mark [the] high tide of production and [that] while there is a great quantity of [gaso]line on hand, the supply is not as [large] as it was some time ago. This [report], it is said, will be based on later [fig]ures than those used by the Interior Department.

Representative Bailey of Penn[syl]vania announced tonight that [he] would introduce a bill tomorrow [to] authorize the Secretary of the In[te]rior to sink oil wells on public [lands] and market the product, giving [pref]erence to independent refiners to [pre]vent arbitrary increases in prices.

OWEN FOR VICE-PRESIDE[NT]

[BY A. P. NIGHT WIRE.]

OKLAHOMA CITY, April 2.—United States Senator Robert L. Owen was indorsed for Vice-President of the United States by practically all of the seventy-five counties in which Democratic county conventions were held yesterday.

THE WEATHER ELSEWHERE.

All of the Middle West is Colder [with] Rain and Snow.

[BY DIRECT WIRE—EXCLUSIVE DISPATCH.]

CHICAGO BUREAU OF THE TIMES, April 2.—Chicago's touch of summer disappeared when the maximum temperature [was] 43 deg. Tonight it has dropped [be]low 40 deg. and may hit the freezing mark before morning. All the Mid[dle] West is colder, but the East [shows] little change from yesterday. The South and Southwest had heavy [rains] and there were scattering rains in the East and Middle West, with [snow] in the Dakotas and Wyoming.

Other temperatures, furnished by the United States Weather B[ureau]:

City— Max.
Abilene, Tex.
Boise, Idaho
Boston, Mass.
Buffalo, N. Y.
Calgary, Alberta
Chicago, Ill.
Denver, Colo.
Des Moines, Iowa
Dodge City, Kan.
Duluth, Minn.
Durango, Colo.
Eureka, Cal.
Flagstaff, Ariz.
Fresno, Cal.
Galveston, Tex.
Havre, Mont.
Helena, Mont.
Huron, S. D.
Independence, Cal.
Jacksonville, Fla.
Kansas City, Mo.
Knoxville, Tenn.
Memphis, Tenn.
Modena, Utah
Montreal, Quebec
Moorhead, Minn.
New Orleans, La.
New York, N. Y.
North Head, Wash.
North Platte, Neb.
Oklahoma City, Okla.
Omaha, Neb.
Pasadena, Cal.
Phoenix, Ariz.
Pittsburgh, Pa.
Pomona, Cal.
Portland, Or.
Rapid City, S. D.
Red Bluff, Cal.
Redlands, Cal.
Reno, Nev.
Riverside, Cal.
Roseburg, Or.
Roswell, N. M.
St. Louis, Mo.
St. Paul, Minn.
Sacramento, Cal.
Salt Lake City, Utah
Santa Barbara, Cal.
San Bernardino, Cal.
San Diego, Cal.
San Francisco, Cal.
San Luis Obispo, Cal.
Seattle, Wash.
Sheridan, Wyo.
Spokane, Wash.
Swift Current, Sask.
Tampa, Fla.
Tonopah, Nev.
Tucson, Ariz.
Washington, D. C.
Williston, N. D.
Winnemucca, Nev.
Winnipeg, Man.
Yuma, Ariz.

Washington.

GASOLINE DATA FOR CONGRESS.

Government Agencies Conclude High-price Investigation.

Prosecutions may Follow Under the Antitrust Law.

Three Separate Reports to be Made to the Senate.

[BY A. P. NIGHT WIRE.]

WASHINGTON, April 2.—Government agencies investigating the spectacular rise in the price of gasoline have virtually concluded preliminary phases of their work and will report to Congress this week. In the meantime the Department of Justice, which has kept in close touch with the situation, will consider the evidence with a view to determining whether prosecutions are warranted under the antitrust law.

Every available field agent of the Federal Trade Commission has been assigned to the gasoline inquiry, under the direction of Commissioner W. Harris. Reports by the various companies involved have been checked, as far as possible. Crude oil producers, manufacturing companies, pipe lines, selling agencies, even the garages, in every section of the country have been under surveillance. A tremendous mass of data has resulted, bearing on all phases of the industry. Essentials of this information have been placed before the Attorney-General as fast as gathered.

It is considered unlikely that the Attorney-General will decide finally whether the evidence warrants prosecutions until the commission shall have concluded its inquiry, a month or more hence.

DATA SECURED.

The first report to Congress in response to Senate resolutions will contain comparative figures showing the amount of gasoline and crude oil produced at present and two or three years ago, the volume exported, relative cost of production, amounts sold in each section of the country then and now, and comparative wholesale and retail prices.

[Remainder of this article, and the items "[...]EN FOR VICE-PRESIDENT" (OKLAHOMA CITY, April 2.—United States Senator Robert L. Owen endorsed for Vice-President...) and "WEATHER ELSEWHERE" (the Middle West is Colder with Rain and Snow; with table of temperatures, Max. Min.), are cut off at the left edge of the scan.]

MONDAY MORNING. **Los Angeles Daily Times.**

Classified Liners.

AGATE TYPE ONLY.

[illegible: rates and rules for classified advertising — rate per word, Sunday rate, special classifications, minimum charges, words to a line.]

The Times reserves the right to classify all advertisements under appropriate headings.

The Times cannot guarantee accuracy or assume responsibility for errors of any kind occurring in telephoned advertisements.

The Times will not be responsible for more than one incorrect insertion of any advertisement ordered to more than one time.

Errors not the fault of the advertiser, which clearly lessen the value of an advertisement, will be rectified only by republication, without extra charge, on presentation of receipt within five days after insertion. No allowance will be made where the error does not materially affect the value of the advertisement.

No adjustment will be made for advertising items affected by an error or errors which may apply to other items in the same advertisement. Advertisers should retain receipts given by The Times in payment of "liners," as no mistake can be rectified without them.

The Times will not accept phone or verbal orders to discontinue or charge "till forbid" advertisements.

Signed orders to discontinue advertising in The Times are numbered in the order of their receipt, and in each instance the number of the order is given to the advertiser, who should make a record thereof. In case of dispute no charge for advertising will be rebated unless the "stop order" number is presented to The Times by the advertiser.

Sunday real estate advertisements, to be classified properly, must be in The Times office before 8 p.m. Saturday night. Other classified "Wants," "To Lets," etc., received over counter or by telephone until 11 p.m. Saturday. Ads received after closing hours for each division will be inserted under heading "Too Late to Classify." Rate 1½c per word.

The Sunday circulation of The Times exceeds [illegible] copies, and more "liners" are regularly printed in its columns than in the five other Los Angeles newspapers combined.

Telephone your want advertisements. Ring up "The Times," Main 8200, Home 10391, any time day or night, and secure prompt and careful service.

DON'T FAIL TO KICK IF THINGS SEEM WRONG. TALK TO US AND MAKE IT STRONG.

INSTANT SERVICE FOR TIMES PATRONS.

[illegible: notice of Times letter boxes placed in various downtown buildings for answers to classified advertisements, and list of locations with lobby positions, including 424 S. Broadway, 313 W. Third St., 740 S. Broadway, Second and Main Sts., Fourth and Spring, 411 S. Main St., 126 W. Third St., Ninth, Spring and Main, Fourth and Broadway, 207 S. Broadway, 608-610 S. Main St., Third and Main, 406 S. Main.]

The location of additional boxes will be published as they are installed.

SPECIAL NOTICES—

REDIPHONE—WE HAVE ON HAND A FEW OF [illegible] telephone attachments, which are [illegible] in connection with coupon books [illegible] at 75 cents each, the coupon being redeemable in classified advertising in THE TIMES. [illegible] 8200 and Home 10391, and our representative will call and attach the "REDIPHONE." [illegible] at the same time for the coupons desired. The "REDIPHONE" only will be delivered to the purchaser.

THE DIAMOND BALL KING OR COWBOY ENTERTAINER is here, the only entertainer in America of the kind; will entertain the Smart Set, Fraternity Society, will entertain at clubs, [illegible] and evening parties, also gives private individual entertainments. For information address J, box 99, TIMES OFFICE, or Phone Boyle 148.

PARISIAN HAT RENOVATORY.

[illegible] at remodeling ladies' hat. Original [illegible] of French styles to suit individual taste; [illegible] quick service. PARISIAN HAT RENOVATORY, [illegible] S. Bdwy. Suite 29, Alhambra Bldg.

WANTED ADVERTISEMENTS

[illegible] real estate section of Sunday's Times [illegible] under the heading of "Too Late to Classify" if not received before 8 p.m. Saturday.

BETTER EARLY THAN LATE.

Telephone your Sunday ads to The Times Friday or early Saturday.

[illegible] NUMBER, THE NEW AMERICAN [illegible] "a live wire." Clara Shortridge Foltz, [illegible] and Publisher, 724 MERCHANTS TRUST [illegible] Telephone A5015; Main 3622.

FOR QUICK ACTION DROP ANSWERS TO Times "Liners" in Times letter boxes in downtown office buildings. The locations of the boxes are printed in the first column of The Times "Liner" section.

PERSONAL—

Business.

PERSONAL—AVOID THE RUSH! Make a practice of phoning your Sunday ads to The Times on Friday, [illegible] Collection for the service [illegible] made at your house or office. [illegible] 8200, Home 10391.

PERSONAL—PERSONAL. MRS. MASSON, [illegible] of London, Eng., may be consulted at [illegible] S. SPRING ST., by those desiring [illegible] and reliable hand readings [illegible] of the day. [illegible] HIGH-CLASS PATRONAGE SOLICITED.

PERSONAL—WANTED TO KNOW THE WHEREABOUTS of [illegible] de Alonso, Seferina [illegible] Alonso, Matias Alonso, Eleno [illegible] Mazatlan, Mex. Send information to [illegible] VILLASENOR, 722 Castelar st.

PERSONAL—[illegible] LICENSED PHYSICIAN WILL [illegible] guarantee to cure, any case [illegible] nervous [illegible] for appointment telephone HOME 52805. [illegible] to 7 p.m.

PERSONAL—PROF. ALTHOUSE, NOTED ASTROLOGER [illegible] thirty years in Los Angeles; [illegible] highest grade of work. [illegible] 521 S. BROADWAY.

PERSONAL—[illegible] LEAVING FOR ALASKA ABOUT [illegible] Address C, box 312, TIMES OFFICE.

PERSONAL—MME. JOSEPH OF CHICAGO, PALMIST, readings, 50c. 822 E. 15TH ST.

PERSONAL—MME. ORA, PALMIST, PSYCHIC [illegible] reading in city. 245½ S. SPRING ST.

PERSONAL—WOMEN'S DISEASES, ALL FEMALE [illegible] 312 W. THIRD ST. Suite 205.

PERSONAL—

For quick action drop answers to Times "Liners" in Times letter boxes in downtown office buildings. The location of the boxes are printed in the first column of The Times "Liner" section.

PERSONAL—

Business.

PERSONAL—

PROF. MURDOCK,
The Master Mind of
PSYCHICS.

If you are worried and in doubt about your business, domestic or love affairs, consult PROF. MURDOCK, the acknowledged peer of all PSYCHICS.

50c—READINGS—50c.

All business confidential. Maid in attendance. N.W. corner W. 54th st. and Seventh ave. Grand ave. car marked Mesa drive. Hours 10 a.m. to 8 p.m.

Telephone Home 79435, Vermont 762.

PERSONAL—HELP US SERVE YOU by telephoning your Sunday ads to The Times Friday or early Saturday.

FLORISTS AND NURSERIES—

FOR SALE—WILL SELL AT A BARGAIN 1000 Washington navel and Valencia orange trees, excellent stock, at $8 hundred if taken before April 15th, individual trees, orange, grapefruit or lemon, 25c. 4207 STEPHENSON AVE. Phone 41167.

ALFALFA SEED, QUANTITY OF A-1 SEED; AT 22c per lb.; free from Dodard or other foul seeds. Samples sent on request. T. F. MINOT, 1706 S. Grand ave., L. A.

BUSINESS ANNOUNCEMENTS—

MADAM L. ROUGE, FORMERLY WITH MARSHALL Field & Co., Chicago. Point lace and lace curtains cleaned and repaired equal to new. Fancy linens of all description laundered to perfection. Only first-class patronage solicited. Residence and works, 4606 W. 18TH ST., Los Angeles. Sunset Phone West 3218.

NOTICE—CLASSIFIED REAL ESTATE ADVERTISEMENTS in the Sunday Times must be received before 8 p.m. Saturdays. Classified "Want Ads," etc., will be accepted until 11 p.m. Saturdays.

CESSPOOLS CLEANED IN FROM ONE TO TWO LOADS, BY THE LOS ANGELES SANITARY CO. PHONE 50146. WILSHIRE 593. OFFICE 550 N. VERMONT AVE.

ENGINEER AND SURVEYOR, THOROUGHLY RELIABLE and experienced will do work at $5 per day and expenses. Address L, box 63, TIMES OFFICE.

LAST MINUTE SERVICE is not always satisfactory. Telephone your Sunday ads to The Times Friday or early Saturday.

BUSINESS LETTERS, TYPEWRITTEN 10 CENTS page. PUBLIC STENOGRAPHER, 705 Ferguson Building, Third and Hill.

ART REPAIRING, SCREENS, ALL KINDS, CUT glass, china riveted. Lacquer works. Phone 12253. 145 N. CENTRAL.

DR. WALTER COVINGTON ANNOUNCES REMOVAL of his offices to suite 419, HOLLINGSWORTH BLDG., Hill st. at Sixth.

AWNINGS, WINDOWS, $2; STORES, 60c FRONT foot. THE MAIN ST. AWNING SHOW. F4074.

WANTED—

Help, Male.

NOTE.—Applicants for positions are advised not to send original recommendations in answer to ads. Send duplicates only.

Space is not given under this heading to advertisements soliciting business patronage.

WANTED—FARMER TO TAKE CHARGE OF, DEVELOP and manage 160-acre ranch in Antelope Valley, close to station of Rosamond; comfortable house; married man preferred; owner is substantial business man and will pay fair salary and give permanent position to right man; must thoroughly understand California ranching, irrigating, leveling, power wells, alfalfa, deciduous fruits, etc., and be a hustler, not afraid of work. To a reliable man with ability this will prove a good and attractive position. Give age, experience, family, salary expected, etc. Address B, box 462, TIMES BRANCH OFFICE.

WANTED—ATTENTION SALESMEN: I want five salesmen of ability and good character to sell lots in a new profit-sharing oil company; this is a proposition of real merit. Active campaign now on. Leads furnished. Liberal commission in cash on every sale.

See J. D. PHILLIPS, Sales Manager, 210 Story Bldg.

WANTED—FOR WHITTAKER'S PROSPERITY Amusement Company and Bazaar—good clean show men with concessions or anything that is a novelty in the amusement line. Everything exclusive. Will open 10th of April, playing three towns in California, then Arizona. All week stands and all season work. Can use lady or gentleman with picture machine and films. Salary or commission. For particulars call California Hotel. SAM WHITTAKER, Manager.

WANTED — COMMISSARY CLERK IN REPAIR gangs. Young, unmarried men, accustomed to camp life, who are honest and willing to work hard, speak Spanish, accurate at figures and write a good hand; will find permanent employment and excellent chances for advancement. Address WO, box 88, TIMES OFFICE.

WANTED—LEARN AUTOMOBILE TRADE IN MOST reliable and complete school on Coast. NATIONAL SCHOOL OF ENGINEERING (established 1905,) 2110 W. Seventh st. Call and be convinced. Catalogue free. (See Instruction Course adv.)

WANTED—100 MEN AND BOYS TO SELL THE OFFICIAL programme at the Corona road races on Saturday, April 8; big profits for good hustlers; a chance to earn some easy money. Call at room 228 MARSH-STRONG BLDG., between 7 and 9 p.m., any evening.

WANTED—EXPERIENCED TIRE SALESMAN; ONE with year or more local connection, well educated, good appearance. Call afternoon only. LYONS & BEAVIS, EMPLOYMENT SPECIALISTS, Investment Bldg.

WANTED—UPHOLSTERERS, STEADY EMPLOYMENT to first-class mechanics at good wages. CONTINENTAL BEDDING MFG. CO., 1636 Bryant st., San Francisco, Cal. Our Los Angeles office, 234-242 S. Hill st. Ask for Mr. J. C. Cross.

WANTED—EXPERIENCED SODA MAN. SALARY $20 weekly. Will not pay transportation. Position permanent for the right man. Must be able to take charge of fountain. THE WOLFE DRUG CO., Phoenix, Ariz.

WANTED — FIRST-CLASS PRESSER, ONE ACCUSTOMED to Hoffman press, steady job and right pay to good man. ROYAL GARMENT CLEANERS, 2127 Main st., Ocean Park.

WANTED—WE FURNISH FIRST-CLASS JAPANESE gardeners and houseworkers. THE INDEPENDENT CO. Phone 75392. Wilshire 277. Call after 6 p.m.

WANTED — MEN FOR ESTABLISHED RETAIL route, energetic men will find this a splendid opportunity to insure a good income. Address N, box 151, TIMES OFFICE.

WANTED—BOY WITH BICYCLE, STEADY WORK, good wages. Apply 206 MERCANTILE PLACE, near Spring.

WANTED—STRONG BOY, 14 OR OVER, TO WORK in paint store, $6 week at start. 130 E. NINTH ST.

WANTED—2 WOOD SCULPTORS. BRING TOOLS to start to work. CHARLES G. D. LOOF, corner Sixth and Shamrock, Long Beach.

WANTED — THOROUGHLY EXPERIENCED TOOL and die maker. HOTPOINT ELECTRIC HEATING CO., Ontario, Cal.

WANTED—DRIVERS FOR MILK WAGON. APPLY between 7 and 8 a.m., at 2624 San Pedro st. WHITE ROCK DAIRY CO.

WANTED—PAINTER TO DO PAINTING IN EXCHANGE for dental work, only those meaning business apply. 625 W. 55TH ST. Home 29091.

WANTED—YOUNG MEN WITH BICYCLES; GOOD, steady position. Apply WESTERN UNION TELEGRAPH CO., 610 S. Spring st.

WANTED—LADIES' TAILOR THAT CAN OPERATE coats. A. H. BROWN, 2055 Fourth st., San Diego. Hillcrest 1542.

WANTED—FIRST-CLASS AUTOMOBILE MECHANIC. Apply Monday morning, LOS ANGELES ST. GARAGE, 542 S. Los Angeles st.

WANTED—NEAT-APPEARING YOUNG GROCERY clerk; must be experienced. Call at 4733 S. VERMONT.

WANTED—SOLICITOR FOR DYE WORKS; SALARY and commission. Apply 796 E. 16TH ST. V. D. Goodwin.

WANTED—OPERATOR AND FINISHER ON PANTS. Apply 114 S. SPRING ST., room 5.

WANTED—2 GOOD LIVE AUTO SALESMEN; ONLY experienced need apply. 1127 S. MAIN.

WANTED—2 SALESMEN FOR CITY AND COUNTRY. Call 9 to 11 a.m., BUSHNELL, 627 S. Broadway.

WANTED—ALL-AROUND PRESSER AND BUSHELMAN. BIMINI CLEANERS, 3216 W. First.

WANTED—BOY IN TAILOR SHOP. 423½ SOUTH SPRING, Room 48.

WANTED — FIRST-CLASS TAILOR ON MEN'S coats. 423½ S. SPRING, room 48.

WANTED—TANK MAKER AND COOPER. APPLY 738 TURNER ST.

WANTED — LEARN AUTOMOBILE DRIVING AND repairing. Y.M.C.A. AUTO SCHOOL. (See Instruction Course adv.)

WANTED—

Help, Male and Female.
(Investment Required.)

WANTED—EARN $100 WEEKLY MANAGING clean legitimate mail order business. We furnish everything. Right party need not worry about capital. Splendid chance for intelligent, employed person to control independent business on profit-sharing basis, beginning in spare time, evenings at home. Particulars free. OPPORTUNITIES EXCHANGE, Buffalo, N. Y.

WANTED—BUTCHER TO OPEN UP MEAT MARKET in connection with my well established grocery store, $200 to $300 required. Address L, box 262, TIMES OFFICE.

WANTED—MAKE MONEY WRITING STORIES OR articles, big pay. Send for free booklet "Opportunity." UNITED PRESS SYNDICATE, San Francisco.

WANTED — BUSINESS MAN FOR TREASURER; rare opportunity to connect with fast-growing concern; good salary; $2000 to $5000 required. Address TG, box 594, TIMES BRANCH OFFICE.

WANTED—EARN $10, $15 WEEKLY ADDRESSING, mailing circulars spare time. Circulars, instructions, 10c. PARSIFAL PRESS, Granada Park, Los Angeles.

WANTED—

Help, Female.

Space is not given under this heading to advertisements soliciting business patronage.

WANTED—RELIABLE WHITE GIRL TO ASSIST with general housework. 1517 CRENSHAW BLVD. 72887.

WANTED—WHITE GIRL FOR GENERAL HOUSEWORK; 4 in family; wages $30; other help kept. 607 S. HOBART. Take W. Sixth st. car.

WANTED—

Help, Female.

NOTE.—Applicants for positions are advised not to send original recommendations in answer to ads. Send duplicates only.

NOTICE.

Space is not given under this heading to advertisements soliciting business patronage.

The Times uses every reasonable precaution to exclude false and fraudulent advertising from its columns. To this end, advertising patrons, as well as those who answer Times advertisements, are requested to report the receipt of improper communications to The Times Legal Department.

WANTED—AT THE

BON TON.
SUIT DEPARTMENT.
PRESSER FOR ALTERATION ROOM.
ALSO
FIRST-CLASS EXPERIENCED SALESWOMEN CAPABLE OF EARNING FIRST-CLASS SALARY.
WANTED AT THE
BON-TON,
MILLINERY DEPT.,
COMPETENT SALESWOMEN,
FIRST-CLASS
DESIGNERS, TRIMMERS, MAKERS.
BON-TON,
347-349 SOUTH BROADWAY.

WANTED — FOR WHITTAKER'S PROSPERITY Amusement Company and Bazaar—good clean show women with concessions or anything that is a novelty in the amusement line. Everything exclusive. Will open 10th of April, playing three towns in California, then Arizona. All week stands and all season work. Can use lady or gentleman with picture machine and films. Salary or commission. For particulars, call California Hotel. SAM WHITTAKER, Manager.

WANTED—TEN YOUNG WOMAN TO ASSIST IN mailing department Saturday mornings. Half rate at day school for services. Splendid opportunity to get a thorough business education at small cost. Apply before noon. MACKAY BUSINESS COLLEGE, Main st., at Ninth.

WANTED—EXPERIENCED CHILD'S NURSE FOR children 3 and 5 years old, willing to assist in light housework; local references required; Christian Scientist preferred; $30. MRS. WOOLWINE, 140 Fraser ave., Ocean Park. Home Phone Santa Monica 4307.

WANTED — BY SAN FRANCISCO WHOLESALE house, designer and manufacturer on ladies' muslin underwear, good steady position, factory experience. Reference. Box D, Times, 742 MARKET ST., San Francisco.

WANTED—THREE LADIES TO LEARN BEAUTY culture and hairdressing, free of charge; good opening. LEADER COLLEGE, 228 Mercantile place. Mrs. Harris. (See adv. "To Learn Trades.")

WANTED — CASHIER AND BOOK-KEEPER FOR men's furnishing store, aged 20 to 25; salary $12. Apply between 9 and 12 a.m. HOLLENBECK SHOP, 205 S. Spring st.

WANTED—WAITRESSES, STEADY WORK; ALSO extra girls for dinner work. Apply at once to head waitress, HOTEL ROSSLYN, corner Fifth and Main sts.

WANTED—RELIABLE GIRL, ASSIST WITH GENERAL housework; adults; come prepared to work Monday; go home nights; references. 900 S. WESTLAKE AVE.

WANTED—COMPETENT WHITE GIRL FOR GENERAL housework in small family; must be good plain cook, good wages. Apply 2293 W. 20TH, Washington car, off at Gramercy.

WANTED—A COMPETENT SWEDISH MAID FOR family of three, no washing, wages $30 a month. No others than Swedish need apply. Address L, box 281, TIMES OFFICE.

WANTED—GIRL FOR GENERAL HOUSEWORK, 1345 Alvarado Terrace. Take Pico car to Bonnie Brae. One block south.

WANTED—A WOMAN TO WORK IN A DELICATESSEN kitchen and wait on table. One not afraid of work. 4408 MONETA AVE.

WANTED — A GIRL FOR OFFICE WORK, ONE that understands Spanish and use typewriter. Room 9, 119½ S. SPRING ST.

WANTED—2 SALESWOMEN FOR CITY AND ADJOINING territory. Call 9 to 11 a.m. BUSHNELL, 627 S. Broadway.

WANTED—RELIABLE YOUNG GIRL FOR HOUSEWORK. 533 S. ST. ANDREWS PLACE. 56364.

WANTED—GIRL FOR GENERAL HOUSEWORK, good home, $20. 52671.

WANTED—OPERATOR AND BASTER, ON VESTS. 618 S. SPRING, fifth floor.

WANTED—CHAMBERMAID, $4 A WEEK, ROOM and board. 996½ S. MAIN.

WANTED—GOOD GIRL FOR GENERAL HOUSEWORK. 1811 S. FLOWER ST.

WANTED—A GIRL. APPLY M. LOWIS, 448 S. HILL.

WANTED—GIRL FOR GENERAL HOUSEWORK. WEST 4464. $25.

WANTED—PANTS FINISHERS AT ONCE, STEADY work. 432 S. MAIN ST. Room 34.

WANTED—

Help, Male and Female.

Space is not given under this heading to advertisements soliciting business patronage.

WANTED—INDIVIDUAL INSTRUCTION IN GREGG shorthand for reasonable charge or in return for lessons in penmanship, book-keeping, English, Italian, Polish or Japanese. Few or all evenings. Give full particulars in first letter. Address L, box 290, TIMES OFFICE.

WANTED—

Help, Male and Female.
(To Learn Trades.)

WANTED — LEARN BEAUTY CULTURE, HAIR manufacturing; student wanted. LEADER COLLEGE OF HAIRDRESSING, 228 Mercantile Place. Mrs. Harris.

WANTED—MAN OR WOMAN TO LEARN CANDY making and assist in the business. Address B, box 387, TIMES BRANCH OFFICE.

WANTED—

Help, Male and Female.
(Instruction Courses.)

WANTED—STUDENTS IN "SUCCESS" SHORTHAND under experienced reporter; individual instruction. Writers any Pitmanic system to join speed class forming, day or evening. Tel. BROADWAY 62, A3750.

WANTED—RAGTIME PIANO PLAYING TAUGHT in 20 lessons; write for booklet. CHRISTENSEN SCHOOL OF POPULAR MUSIC, 23 Walker Bldg. Main 2176; F5793.

WANTED—LEARN AUTOMOBILE TRADE IN A real school; expert supervision; established 1905. NATIONAL SCHOOL OF ENGINEERING.

WANTED—GOVERNMENT POSITIONS ARE EASY to get. My free booklet BY 131 tells how. Write today—NOW. EARL HOPKINS, Washington, D. C.

WANTED—SEE Y.M.C.A. AUTO SCHOOL. GET started right. 731 S. HOPE.

WANTED—SALESMEN—

Agents and Solicitors.

WANTED—

NOTICE!

REAL ESTATE SALESMEN.

ALL SALESMEN WHO HAVE BEEN AFFILIATED WITH THE UNDERSIGNED IN THE SALE OF PROPERTY AT THE HARBOR AND LOCAL SUBDIVISIONS, ARE REQUESTED TO CALL UPON THE UNDERSIGNED MONDAY OR TUESDAY MORNING, AS WE ARE ABOUT TO START A LARGE AND ACTIVE CAMPAIGN ON THE BEST AND FINEST SUBDIVISION IN LOS ANGELES COUNTY. THIS IS AN EXCEPTIONAL OPPORTUNITY AND WILL PAY YOU BIG COMMISSION. T. J. LAWRENCE, L. STREICHER, GENERAL SALES AGENT, 557 S. MAIN ST.

WANTED — EARN $100 WEEKLY MANAGING clean legitimate mail order business. We furnish everything. Right party need not worry about capital. Splendid chance for intelligent, employed person to control independent business on profit-sharing basis, beginning in spare time, evenings at home. Particulars free. OPPORTUNITIES EXCHANGE, Buffalo, N. Y.

WANTED—FOUR SALESMEN TO SELL DIRECT TO the consumer, article in great demand. No competition. From $6 to $12 per day easily made. See MR. KRAMER, 1043 S. Hope st., 4 to 6 p.m.

WANTED—MAN WITH SOME CAPITAL FOR MIDDLE and Northern States. Income daily $10 to $20. Call in person, 2616 TULARE ST., Fresno, Cal.

WANTED—SOLICITOR IN PAINTING, DECORATING line; splendid opportunity for good man. Address C, box 446, TIMES BRANCH OFFICE.

WANTED—

Situations, Male.

Space is not given under this heading to advertisements soliciting business patronage.

WANTED—AM A FIRST-CLASS BOOK-KEEPER, experienced, can operate typewriter, city references, salary moderate. Address B, box 412, TIMES BRANCH OFFICE.

WANTED—POSITION ON CITRUS RANCH BY married man, have worked from the seed bed up. Can start your young grove right and build up your old one. Box 353, RIVERSIDE, Cal.

WANTED—MARRIED MAN WANTS POSITION IN nursery or on orange ranch. Had experience as foreman. Best references. W. E. CALDWELL, 4209 Hammel st.

WANTED—YOUNG MARRIED INTELLIGENT GERMAN desires position with retail or wholesale grocery. Positive that I will give satisfaction. Phone Home 73259 or call 1245 S. VAN NESS AVE.

WANTED—CHAUFFEUR, MECHANIC, JAPANESE, employed years, wish to change position. Well educated, decent, efficient. Reference. Address B, box 420, TIMES BRANCH OFFICE.

WANTED—YOUNG MAN, THOROUGH AND CAREFUL driver, wants position with private party. References. Address J, box 118, TIMES OFFICE.

WANTED—TWO THOROUGHLY EXPERIENCED hotel men, want first and second cooks work, or take charge of a resort for summer. Postoffice box 1804, LOS ANGELES.

WANTED—BAKER, FIRST CLASS BREAD OR cake. Address G, box 50, TIMES OFFICE.

WANTED—

Situations, Male.

Space is not given under this heading to advertisements soliciting business patronage.

WANTED—BY EXPERT JAPANESE CHAUFFEUR, position in private family, careful driver, expert mechanic, 9 years' experience, for high grade car, know city and country roads very well; best city references from last employer. KAHN MATSUHARA, A1556.

WANTED—POSITION BY EXPERIENCED CHAUFFEUR (Japanese;) wish steady position with private family; strictly sober, reliable; best references. ICHI, Phone A5573.

WANTED—EXPERIENCED GARDENER, JAPANESE, wants position in private; understands flowers in year, plants, lawn, with landscape. Permanent job or monthly care wanted. Speak well. Please ring Monday, 51359, HENRY, 817 Carondelet.

WANTED—JAPANESE WANTS POSITION AS GENERAL farm help, to do irrigating, drive team, pruning and also garden work, and has experience for years. Address S. HATOOKA, 335 Jackson st., Los Angeles. Home A9413.

WANTED—POSITION EXPERT CHAUFFEUR BY Japanese, first-class driver and good mechanic, 6 years' experienced, finest references. Although good gardener. GEORGE HORI, Phones F2152. 649 S. Olive.

WANTED—THOROUGHLY EXPERIENCED JAPANESE gardener, with best references, a position, salary or contract. Speak good English. FRED, Home 52657, 1134 Georgia st.

WANTED—COOK BY CHINESE, WANTS POSITION hotel, restaurant, family or all-round cook; good reference. C. YOUNG, 421 S. San Pedro st., Los Angeles. Broadway 1166.

WANTED—SITUATION WITH FAMILY AS CHAUFFEUR, by reliable Japanese, 6 years' experience with high-grade cars; do house, garden work if necessary. Best city reference. MASUDA, 53211.

WANTED—YOUNG KOREAN CHAUFFEUR WANTS change position, am driving city now; will prove you where am working now. JONHA KIM, 2 Olive Court, City.

WANTED—JAPANESE, FIRST-CLASS COOK, WANTS position in family; willing to do small housework and waiting on table. TAMA, 420 S. Flower st. F1431.

WANTED—SITUATION BY ALL-ROUND MEAT cutter, and stall tender, city or country, thorough knowledge of meat business. D. C. BUSH. Address TK, box 568, TIMES BRANCH OFFICE.

WANTED—FIRST-CLASS JAPANESE GARDENER, more than 10 years' experience, thoroughly understands trees, flowers, lawns; new lawns put in, or take care. HOME 72397, ARTHUR.

WANTED—BRIGHT JAPANESE AS FIRST-CLASS Butler, or cook, desires position in private family, A-1 reference. YUTAKA, 206 S. San Pedro st., F0041.

WANTED—CHAUFFEUR (JAPANESE) WISHES POSITION in private family, 6 years' experience, do own repair. Sober, neat, go anywhere. Good references. Home PHONE 12342, Frank.

WANTED—JAPANESE, WELL TRAINED CHAUFFEUR, wants to secure a position in private family. Has good references, can repair the machine. F5718. Main 1947. JAMES, 219 S. Hill st.

WANTED — PAINTING (EXPERT,) GARDENING, any labor, by reliable young man. Good machinist. WEST 5224, 21659.

WANTED—JAPANESE CHAUFFEUR WANTS POSITION in private family; good experience, driver, any other work. F4970, SHIOTA.

WANTED—NEW LAWNS PUT IN, CARED FOR, BY contract; housecleaning; Japanese gardener, experienced. HOME 71314.

WANTED — BY AN ALL-AROUND APARTMENT-house man, a position as janitor and porter. SOUTH 3455R.

WANTED—YOUNG MAN WANTS LIGHT WORK ON ranch for room and board. Address L, box 289, TIMES OFFICE.

WANTED—GARDENER, EXPERIENCED MILKER, handy man, city references. Address L, box 16, TIMES OFFICE.

WANTED—GOOD JAPANESE GARDENER WANTS a position, city or country, little house work. Phone 73523. 1047 FEDORA ST. Frank.

WANTED—POSITION AS GARDENER AND ALL-AROUND man, handy with tools. References. ERICKSON, 716 South Hope st.

WANTED—MACHINIST ALL ROUND MAN, YEARS experience. Address L, box 27, TIMES OFFICE.

WANTED—SITUATION BY FIRST CLASS CHEF, both meat and pastry. Phone West 4185, or 2[illegible] WEST 29TH ST.

WANTED—BY EXPERIENCED GARDENER, SITUATION, well up in tree and landscape work, good references. F. COLE, 747 Ottawa st., Los Angeles.

WANTED—A JAPANESE SCHOOL BOY WANTS position. GEORGE, Home 21815. 225 W. 18th st.

WANTED—GARDENER, 14 YEARS CALIFORNIA, single, 35, steady, wishes private position; references. Address F, box 266, TIMES OFFICE.

WANTED—JAPANESE COOK, NEAT, LIKE SMALL family. TOGO, Phone F7862.

WANTED—YOUNG JAPANESE BOY WANTS POSITION. Phone 41772, SUZUKI.

WANTED—JAPANESE SITUATION AS COOK IN family, good experience. AOKI, A9742.

EMPLOYMENT—

Agencies.

WANTED—THE PACIFIC JAPANESE A. A. A. EMPLOYMENT AGENCY, 445 S. OLIVE ST., LOS ANGELES. PHONES: F1078. MAIN 1714.

WANTED—RELIABLE COLORED HELP, CENTRAL ave. Employment Agency, 1013¼ CENTRAL AVE. Home 25848. Broadway 7276.

WANTED—

Situations, Female.

NOTICE.

Space is not given under this heading to advertisements soliciting business patronage.

The Times uses every reasonable precaution to exclude false and fraudulent advertising from its columns. To this end, advertising patrons, as well as those who answer Times advertisements, are requested to report the receipt of improper communications to The Times Legal Department.

WANTED—WIDOW THIRTY-FIVE YEARS OLD, wishes position as housekeeper in lady's or gentleman's home; must be refined home; state salary and phone number. Very best references. Address G, box 139, TIMES OFFICE.

WANTED—WIDOW LADY WISHES POSITION AS housekeeper in hotel or apartment-house. Personal interview only; very best references. Address G, box 140, TIMES OFFICE.

WANTED—POSITION BY AN EXPERIENCED book-keeper and stenographer, capable of taking full charge, references, salary reasonable. Address B, box 410, TIMES BRANCH OFFICE.

WANTED — WIDOW, 32, WITH LITTLE GIRL, wants place as working housekeeper, for one or more; have no objection to country. Call BDWY. 6065, till Tuesday 8 p.m.

WANTED—YOUNG GERMAN LADY, NEAT WORKER, would assist in housework in family of two. Room, board and small wages. Address L, box 77, TIMES OFFICE.

WANTED—BOOK-KEEPER AND STENOGRAPHER, competent and reliable, desires position; quick, accurate and willing worker; city references. Moderate salary. Phone VERMONT 510.

WANTED—GIRL WOULD LIKE POSITION AS second maid, good waitress. Phone SOUTH 1885-J.

WANTED—GIRL DESIRES POSITION AS HOUSEWORK and cooking, good references. Phone SOUTH 1885-J.

WANTED—SITUATION AS HOUSEKEEPER OR waitress in small restaurant. MRS. A. J. STUART, 1439 E. 18th st.

WANTED—BY JAPANESE LADY, A POSITION TO do washing and housework by the hour or day. PHONE 590186.

WANTED—NIFTY SUITS, GOWNS, $2.50 DAY, home work, guaranteed. 53612. WILSHIRE 1865.

WANTED—BY SPANISH-AMERICAN WOMAN CARE of one or more children, or light housework. Prefer city or beach. PHONE A3786.

WANTED—HOUSEWORK BY RECENTLY ARRIVED Finnish girl, cannot speak English. 801 EL CENTRO, South Pasadena. 351155.

WANTED—NEAT YOUNG WIDOW WISHES POSITION as housekeeper, where there would be no objection to little girl. HOME PHONE 55334.

WANTED—YOUNG WOMAN WISHES POSITION IN general housework; good references. Phone BROADWAY 1805.

WANTED — A TRAINED INFANTS' NURSE DESIRES position. Phone Wilshire 5858, or address K, box 211, TIMES OFFICE.

WANTED—PRACTICAL NURSE WANTS POSITION, good housekeeper. For information, HOME PHONE A1[illegible].

WANTED—A NEAT APPEARING COLORED GIRL wants short hours' work in private family. WILSHIRE 3455.

WANTED—SITUATION IN PRIVATE FAMILY, cook, and general housework. Good reference. Phone MAIN 6881.

WANTED — NEAT COLORED GIRL WANTS GENERAL housework or chambermaid; go home at night. PHONE BROADWAY 3002.

WANTED — FIRST-CLASS LAUNDRESS, WISHES family wash or bundles to take home. Call 77619, or SOUTH 5523-J.

WANTED—A COMPETENT COLORED WOMAN AS cook or general houseworker, city or country. BROADWAY 6602.

WANTED—POSITION, FIRST-CLASS COOK, CAFETERIA or restaurant, references. Address L, box 136, TIMES OFFICE.

WANTED—BY STRONG YOUNG WOMAN, WORK BY day, washing, ironing, cleaning. MAIN 1828.

WANTED—

Situations, Male and Female.

Space is not given under this heading to advertisements soliciting business patronage.

WANTED—JAPANESE COUPLE, MAN EXPERT chauffeur, especially for Pierce, Packard, 6 years' experience, highly recommended; wife good cook, house worker, position out of city, $85 or up with living. Address K, box 32, TIMES OFFICE.

WANTED—CASTILIAN, MARRIED, NO CHILDREN, wants work in a ranch, the wife is a good cook and the man is good for ranch work. Address 538 MACY ST.

WANTED—JAPANESE COUPLE WANTS A POSITION in family, well experienced in cook and housework. GEORGE O, 223 S. Hill St. Phone A5571.

WANTED—JAPANESE COUPLE, SITUATION, WIFE is waiter housework and gardener. Many years' experience. IKE. A9742.

WANTED—BY YOUNG CASTILIAN MAN AND wife, position such as ranch, dairy, etc., she for housework. Phone BROADWAY 2005.

WANTED—YOUNG MAN AND WIFE WISH POSITION in a country resort hotel or private family. Address L, box 191, TIMES OFFICE.

WANTED—

Work by the Day.

WANTED—GOOD LAUNDRESS WANTS WORK BY the day, washing, ironing. Small washings take home. By neat white woman. Work neatly done. PHONE 52134.

WANTED — EXPERIENCED LAUNDRESS WANTS few more days' work. References. Call SOUTH 2285J or 77619.

WANTED—LACE CURTAINS OUR SPECIALTY, all handwork, good work guaranteed. Phone MAIN 5665.

WANTED—FIRST-CLASS SWEDISH LAUNDRESS wishes few more customers; large sunny yard; strictly hand work. 63574.

WANTED—DAY WORK BY A COMPETENT LAUNDRESS. Phone MAIN 6019.

WANTED—WASHING, IRONING OR CLEANING, TO go out by the day. PHONE 28246.

WANTED—BUNDLE WASHING TO BRING HOME, cleaning or day work. BDWY. 637.

WANTED—WHITE WOMAN WANTS ANY KIND OF day's work. F1126.

WANTED—DAY'S WORK OR LAUNDRY BROUGHT home. F3387.

WANTED—LAUNDRY WORK, OR ANY KIND OF work by the day. Call BDWY. 1466.

WANTED—CARPENTERING—

Painting, Paper Hanging, Tinting.

WANTED—H. EPSTEIN, GENERAL CONTRACTOR, all kinds jobbing and furniture repairing; work guaranteed; reasonable prices. 532 W. TEMPLE. Phones A3527; Main 9423.

WANTED—PAINTER LOOKING FOR PAINTING and tinting job, will contract, reasonable price; good references. PHONE 41957.

WANTED—PAINTING, TINTING, VARNISHING enameling, plastering, patching, storm killed roofs repaired. WEST 5395.

WANTED—PAINTING, TINTING, PAPERHANGING, best material, best workmen; work guaranteed. GOODWIN F1186, Main 2462. 420 W. 8th.

TINTING AND PAINTING BY FATHER AND SON, day or contract at your price. MAIN 7124.

WANTED—PAINTING, TINTING, PAPER HANGING, $1.50 per room up. Phone SOUTH 1764; 21583.

WANTED—PAINTING, TINTING, PAPERING, GOOD work guaranteed. BROADWAY 997—F1544.

WANTED—

Partners.

WANTED—IF YOU WANT QUICK PROFITS IN legitimate business, see my ad under "Business Opportunities." 921 HAAS BLDG. Phone A5124.

WANTED—PARTNER FOR A HALF INTEREST IN one of the best cafes in Southern California. A reasonable amount of capital required. Address ANDERSON & CLARK, Watts Bldg., San Diego, Cal.

WANTED—PARTNER, $250; BUY INTEREST LIVE manufacturing business opening. Particulars, 355 S. BROADWAY, room 201.

WANTED—

To Rent.

WANTED—HOUSES, FLATS, STORES TO RENT, WE have applicants waiting. Call Bennett, Rental Dept. 60191. K. LUNDEEN COMPANY, Main 4823. Second floor, Central Bldg., Sixth and Main.

WANTED—

Rooms and Board.

WANTED—DELIGHTFUL ROOM, EXCELLENT home cooking. References exchanged. 676 S. BONNIE BRAE.

WANTED—MOTHER WISHES HOME FOR 1-YEAR-old child in private family. PHONE 35488.

WANTED—

Real Estate for Cash.

Advertisements which involve an exchange proposition are not acceptable for publication in this column.

WANTED—TO PURCHASE FOR CASH. Lots suitable for flat buildings or bungalow court. Cheap building lots in Los Angeles. Only absolutely sacrifice prices considered. MATTHEWS & MATTHEWS, 426 Washington Bldg. Main 5335.

WANTED—LOT BARGAINS, PAY ALL CASH, COLEGROVE, southwest or northwest. Quick answer if cheap. Address H, box 137, TIMES OFFICE.

WANTED—

TO Purchase Real Estate.

WANTED—TO BUY A HOME UP TO $5000. HUNTINGTON Park preferred. Have as first payment an equity in 100 acres of good land in Fresno Co. at $75 per acre, mortgage $3600, three years, at 6 per cent. Address E. D. TAYLOR, Downey, Cal. R. F. D., 1, Box 200.

WANTED—HOME, WILL GIVE $4000 EQUITY IN new bungalow court, Highland Park. Income $75 per month. Price $8850. 4326 PASADENA AVE. 31457.

WANTED—

To Purchase Miscellaneous.

WANTED—DIAMONDS, JEWELRY.
Any quantity. Full values paid.
Plenty of ready cash at your disposal.
Private. Confidential.
J. C. FERGUSSON,
204 Homer Laughlin Bldg., 315 S. Broadway.

WANTED—DIAMONDS, OLD GOLD, JEWELRY AND silver; we pay the highest cash prices for any amount of diamonds, etc. Come and see us before selling elsewhere. Private. PALACE GEM JEWELRY CO., 308 W. Seventh st.

WANTED—TO BUY IMMEDIATELY, PAY CASH if cheap, windmill, tank, pipe, engine, ranch tools, for desert. Write with price. POSTOFFICE BOX 1304.

WANTED—TO PURCHASE OLD GOLD, DIAMONDS, precious stones, antiques, etc. CROUCH & CO., 758 S. Hill st.

WANTED—FOR CASH, DIAMONDS, PEARLS, JEWELRY, silverware, furs, typewriters, anything valuable. MARKWELL & CO., 360 Citizens Bank Bldg.

WANTED—TO BUY OR SELL FOR CASH, OLD-fashioned jewelry, silverware, laces, antiques, old gold. 614 W. SIXTH, near Grand.

WANTED—BOOKS BOUGHT. Highest prices paid. STRATFORD & GREEN, 642-644 S. Main st. Main 8655; F3970.

WANTED—BOOKS BOUGHT. AUTO CALLS ANYWHERE to make cash offer. DAWSON'S BOOK-SHOP, 518 South Hill. Main 3859; F3250.

WANTED—CASH PAID FOR FEATHER BEDS. 758 SAN PEDRO ST. Main 1166.

WANTED—

Miscellaneous.

WANTED—AVOID THE CONGESTION on The Times telephone switchboard by telephoning your Sunday ads Friday or early Saturday.

WANTED—3 SEATS IN BOX, OR WILL TAKE box for opening Los Angeles baseball game. A3908 Monday.

WANTED—

For quick action drop answers in Times "Liners" in Times letter boxes in downtown office buildings. The locations of the boxes are printed in the first column of The Times "Liner" section.

WANTED—

Discarded Clothes.

WANTED — POSITIVELY THE HIGHEST PRICE paid for used clothing, largest buyer on Pacific Coast. Will call anywhere, anytime. C. H. EDELMAN & CO., 558 Maple. A3970. Broadway 4685.

WANTED — TOP PRICES FOR GENTLEMEN'S, ladies' clothing, evening clothes. COHEN, Pacific Coast's Largest Dealer. We call. 111 E. 7th. 805½ S. Spring. 218 W. First. F2899—Main 4024.

WANTED—MEN'S USED SUITS, $3 TO $12 IS what we pay; also buy suitcases, cameras and guns; will call anywhere, any time. PHONE 21638.

WANTED—MEN'S USED CLOTHING. M. DEUTSCH will call for. A5502, MAIN 4981.

WANTED—

Furniture.

WANTED—WE PAY CASH FOR ALL KINDS OF furniture, merchandise, etc.; any quantity; we also sell on commission and advance cash on consignments. A trial will convince you. We have the largest, best equipped and oldest auction house in the State. REED & HAMMOND, Auctioneers, 1053-1055 S. Main st., at 11th. Phones: Broadway 2860, Home F3545.

WANTED—HOUSEHOLD AND OFFICE FURNITURE of all kinds. We pay highest cash price or sell for you on commission, no matter if you have one piece or a house full. RHOADES & RHOADES, Auctioneers, 1501-3-5 S. Main st. Phones: Main 1259—25679.

WANTED—TO PURCHASE HIGH GRADE FURNITURE from private homes in Los Angeles, Pasadena, Alhambra, 8 to 12 rooms. GY, box 317, TIMES BRANCH OFFICE.

WANTED—TO BUY FROM PRIVATE PARTY THIS week furniture, rugs and furnishings for 5 or 6 rooms, must be in good condition. Call MAIN 556. 61675.

WANTED — ALL KINDS OF FURNITURE, ALSO rooming-houses, will pay good price; need goods to ship out. SOUTH 3508W.

WANTED — FURNITURE AT ONCE. HIGHEST prices paid. Also office furniture. PHONE A9295, BROADWAY 377.

WANTED—WE PAY CASH FOR ALL KINDS OF furniture, restaurant outfits and office furniture. See us before selling. F1506, BROADWAY 1300.

WANTED—FINE FURNITURE, RUGS AND HOUSEHOLD goods, of all kinds. PHONE 20468, West 6311.

WANTED—AM FURNISHING APARTMENTS, WILL buy entire house or single pieces. Phone WEST 4034; 23855.

WANTED—FURNITURE, RUGS, STOVES, ETC., FOR cash. ANTHONY LIQUORISH, 143 E. Seventh st. F5624. Broadway 925.

WANTED—WE PAY THE PRICE FOR FURNITURE, rugs, office desks. MAIN 8163. A3310.

WANTED—YES, WE PAY HIGHEST PRICE FOR furniture. Try us. MAIN 3420—A1328.

WANTED—PARTY DESIRES TO PURCHASE 5 OR more rooms of furniture. PHONE 22258.

TO LET—

Furnished Rooms.

TO LET—NEW HOTEL IMPERIAL,
919 S. Grand, at Ninth.
MOST MODERATE PRICED DOWNTOWN HOTEL.
100 ROOMS OF SOLID COMFORT.
60 ROOMS, PRIVATE SHOWERS OR TUB BATHS.
$1 per day and up with private bath.
$5 per week and up with private bath.
THREE BLOCKS TO SHOPPING-THEATER DISTRICT. Rooms new, light and airy, phones, closets, beautiful furniture, writing desks all rooms. Phones: Sunset Broadway 4764; Home 60193.
T. SELBY HANAFORD, MANAGER.

TO LET— LOW RATES.
THE MOUNTVIEW,
Very Pleasant and Comfortable House.
FIFTH AND HOPE STS.
Lies high, getting fine pure air, very comfortable, light and clean; newly tinted; cheerful single rooms and small apartments; only 3 minutes' walk to Broadway; our location is the best; run under the most pleasant and efficient management, and maintenance most excellent; very nice small apartments, $3 to $5 week; light, airy single rooms, $2.50 to $4 per week; day rates, 50c to $1. You will like them. Phone HOME F4632.

TO LET—BEVERLY HOTEL,
1330 S. OLIVE, near PICO.
Brick building, 70 rooms, strictly modern.
Steam heat, elevator service, private phones.
All outside rooms, with or without baths.
Rates $3 per week and up.

TO LET—NEW ROSEGROVE HOTEL—
Beautifully furnished, sunny, all outside rooms, with or without private bath and showers, steam heated, cheerful lobby, ideal location, only 3 blocks to Central Park. Moderate prices. 532 S. FLOWER.

TO LET—HOTEL TORONTO,
627 S. Olive st. Newly furnished, large, airy rooms, hot and cold water. Rates moderate. Under new management.

TO LET—IN PRIVATE RESIDENCE ON HOLLYWOOD blvd., near Gower, extra large, handsomely furnished room, 3 large closets, fireplace. HOME 579708, HOLLYWOOD 1877.

TO LET—WHY NOT STOP AT THE HOTEL REVERE? Every modern convenience, low rates, location fine. $2.25 to $3.50 per week. 50c per day. 321½ WEST SECOND, at Broadway.

TO LET—NICELY FURNISHED PLEASANT FRONT room, upstairs, pretty location, southwest, private home; walking distance. Set your own price. Call BROADWAY 698.

TO LET — CLEAN, COMFORTABLE SLEEPING-rooms, $1.50 per week up. Second block from Broadway. 412 TEMPLE ST.

TO LET—WESTLAKE DISTRICT, WALKING DISTANCE, reasonable. Large furnished room with kitchenette. 1601 ORANGE ST.

TO LET—NICELY FURNISHED SOUTH ROOM IN private family; no children; for lady. 933 S. BONNIE BRAE. 51572.

TO LET—I HAVE A NICE LARGE SOUTH ROOM, with alcove, suitable for two people. 1950 ESTRELLA AVE.

TO LET—HOTEL MERCER.
NEW BUILDING, PRIVATE PHONE, BATH, STEAM HEAT. $4 WEEK. 1347 S. HILL. MAIN 6012.

TO LET—2 NICELY-FURNISHED ROOMS WITH or without board. 4051 HALLDALE AVE. Vermont 1954.

TO LET—MOORE-CLIFF, 121 S. HILL ST., MODERN, center city, $2.75 week up.

TO LET—COVEY APARTMENTS, 333 CLAY ST., $3.50 up. Single rooms, $2 up. Hot water.

TO LET — HOTEL ALAN, 236 EAST SECOND. Strictly modern. Nice lobby. $2 per week.

TO LET—

Unfurnished Rooms.

TO LET—2 LARGE CONNECTING ROOMS, UNFURNISHED, suitable for doctor, dressmaker or dancing teacher. 1120 W. 27TH. Phone 25959.

TO LET—TWO OR THREE UPPER ROOMS. Call 504 E. PICO ST.

TO LET—

Housekeeping Rooms, Furnished and Unfurnished.

TO LET—CLOSE-IN BEAUTIFUL LIGHT AIRY, clean upper housekeeping room, electricity, phone, bath, hot and cold water. $9 month. 815 WEST 11TH.

TO LET—WESTLAKE DISTRICT, WALKING DISTANCE, reasonable. Large furnished room with kitchenette. 1601 ORANGE ST.

TO LET—

Unfurnished Flats.

TO LET—4 BEAUTIFUL 5-ROOM FLATS, LOCATED in a new solid brick building, situate in choicest part of Wilshire district; building faces east; has nice lawn in front and each flat is entirely finished in hardwood; has tile bathroom and individual hot water heating system.
E. W. MURPHY, Owner,
Home 54547. Broadway 1123.

TO LET—HOLLYWOOD, $30, WORTH $55; 1509 Bonita place, corner Sunset blvd., ½ block east Hollywood High School, 2 blocks Hollywood Hotel. Lovely location, finished in mahogany and ivory, furnace heat, shower bath, automatic water heater, architecture resembling expensive private residence; everything strictly high grade; adults only. See foreman on job next door.

TO LET—BEAUTIFUL LOWER CORNER FLAT with individual sleeping porch in fashionable Wilshire district, northwest corner of Eighth and New Hampshire. Take Ninth st. car. Large, beautiful decorated rooms, white tiled drainboard in kitchen, tiled in bath tub with shower, vacuum cleaner, etc. See owner, 3045 W. EIGHTH.

TO LET—BEAUTIFUL, 7-ROOM FLAT; LARGE, airy rooms; nicely decorated, combination fixtures, basement, furnace, yard; splendid location; very reasonable rent. Also finely-furnished rooms with or without housekeeping. 415 W. WASHINGTON, opposite Polytechnic.

TO LET—NEW 3 AND 6-ROOM FLATS; FINE finish, oak floors, private bath, running hot water, view, airy, vacuum cleaner, janitor; close in; good neighborhood. Crown Hill car to Boylston, one block south. 1216 W. FOURTH.

TO LET—TWO WEEKS' RENT FREE. Four-room flat with built-in features, rent $17. Water paid. Easy walking distance. MR. LARNED, 758 South Grand ave. A1745. Main 2028.

TO LET—BEAUTIFUL MODERN 4-ROOM FLAT, near Sycamore Grove. 5233½ PASADENA AVE. 39127.

TO LET—UPPER AND LOWER 4-ROOM COTTAGE flats, all built-in features. 1517½ WINFIELD ST. Broadway 258.

TO LET—TWO NEW MODERN FLATS, HIGH-class property, at 1611 NORTH HARVARD, Hollywood. West 5072.

TO LET—FLATS IN BEAUTIFUL WEST ADAMS district. 2306½ Juliet upper, 2308 Juliet lower, 2506½ Raymond upper.

TO LET—LOWER 6-ROOM COTTAGE FLAT. 3 large bedrooms, newly tinted, nice neighborhood. 1646 INGRAHAM ST. Owner, 51460.

TO LET—WESTMORELAND DISTRICT, ELEGANT, sunny, 4 rooms; fine location; range; reasonable. West 5219. 1444 MAGNOLIA.

TO LET—A FINE UPPER 4-ROOM BRICK; TWO disappearing beds, garage. 1372 W. 20TH. 22653.

TO LET—GOOD 4 AND 5-ROOM FLATS, CLOSE in, rent $12 to $16. HUBBELL INVESTMENT CO., 502 Bullard Block. Phone A2734.

TO LET—FIVE-ROOM FLAT, WALKING DISTANCE. Key at 550 SOUTH FREMONT.

TO LET—UPPER MODERN FLAT, REASONABLE rent. 1411½ S. FLOWER ST. Phone 51564.

TO LET—MODERN SUNNY 4-ROOM FLATS, UPPER and lower. 620 E. 12TH ST. Broadway 6375.

TO LET—

Furnished Flats.

TO LET—BEAUTIFULLY FURNISHED FLAT, 6 rooms, sleeping porch, garage. Owner there to show. 518 HELIOTROPE DRIVE. Phone 599179.

TO LET—ELEGANTLY FURNISHED 5-ROOM FLAT, built-in features, mantel, disappearing beds, separate front and rear entrances. Corner Adams and Raymond. 1607 W. ADAMS.

TO LET — SAFETY, PRIVACY AND CLEAN, 6-room flats, adults, $30 per month. 1402½ BOND STREET.

TO LET—3-ROOM FURNISHED PRIVATE BATH, sleeping porch. 1716 TOBERMAN. Phone West 6236. Garage.

TO LET—NEW 3 OR 4 ROOMS, PRIVATE BATHS, close in; fine view. Crown Hill car to Boylston, one block south. 1216 W. FOURTH ST.

TO LET—FLAT OF 6 ROOMS, COMPLETELY furnished, including piano, walking distance. 900 W. 9TH ST.

TO LET—FIVE-ROOM UPPER FLAT, WALKING distance. 550 SOUTH FREMONT.

TO LET—

Apartments Furnished.

TO LET—CHALET APTS.
W2321. 2375 Scarff street. 20597.
Facing St. James Park.
A beautiful summer home with refined surroundings, large porch and balcony, this is different, come and look at it. Take University car.

TO LET—SHATTO APTS.
Singles, $22.50 up; doubles, $35 up. Modern convenience. Sunshine every room. Ten minutes' walk from Robinson's new store. 1336 SHATTO ST., between West Sixth and Seventh. Phone 55542. WILSHIRE 2138.

TO LET—LAURIE APARTMENTS.
Five doors north of Pico on Elden avenue, three and four-room apartments, bath, with each apartment. From $25 to $35 per month. Phone WEST 5317.

TO LET—FRANKLIN APARTMENTS, 142 WEST Jefferson. 2 and 3-room apartments, every modern convenience, bright and sunny; 10 minutes from 7th and Broadway, 2½ minute car service. Linen, lights, telephone, hot water free. For rates Phone SOUTH 3734-J.

TO LET—
1060 W. Eighth st.
Quiet. LOBBAN APARTMENTS. Close In.
Well furnished apartments, hot water, private baths, direct phones, etc. Rates very reasonable.

TO LET—NEW CASA BLANCA APARTMENTS, ONE large single, $20; one large double, $30; roof garden; Grand and Moneta car line. 38TH AND HILL. Lots of sun. Home Phone 25235, Sunset South 3454.

TO LET—REAL HOMELIKE, AT THE YSABEL Apts., modern, $20 up. 130 S. FLOWER.

TO LET—

Apartments Furnished.

TO LET—
APARTMENT-HUNTING MADE EASY.
ANY SIZE—ANY PRICE—ANYWHERE.
WE'VE GOT 'EM ALL.
Tell us what you want and we'll show it to you. Tell us what you want to pay and we'll show you where to get the most for your money. No wild goose chases, no tired feeling. Our services absolutely free. No trouble to answer questions.
APARTMENT ACCOMMODATION CO.,
7th floor, Black Bldg., 4th and Hill.
FREE AUTOS. FREE AUTOS.

TO LET—
PICKWICK HOTEL AND APTS.,
833 South Grand ave.
250 rooms.
Just a few to be vacant today.
Elegant single apartments, $25 to $30.
Elegant double apartments, $40 to $50.
Single rooms with bath, $1 per day.
Single rooms with public bath, $4 to $4.50 per week.
Beautiful lobby, roof garden and the most homelike place in the city.
Tel. 10482. F. E. PURCELL & CO., Mgrs.

TO LET—
BIXEL APARTMENTS,
Phones, 53283. 616 Bixel st. Main 7288.
Refurnished throughout.
Highest Point in the City.
Fine 3-room apartments, $30 to $50.
Fine single apartments, $18 to $25.
Fine single rooms, $3 to $4 per week.
All outside rooms with balcony, roof garden and amusement hall.
MADAME JANDEN, Manager.
Formerly Newall Apartments.

TO LET—
STREICHER APARTMENT,
Bdwy. 459. 454 S. Figueroa st. F1497.
5 minutes' walk to the shopping and amusement center, each apartment has one large room, bath and dressing-room, kitchen complete for housekeeping, $1 to $1.75 per day, $7 to $10 per week, $25 to $35 per month. Large double front, $45.

TO LET—
UNDER NEW MANAGEMENT.
OUR MOTTO: "YOUR COMFORT OUR PLEASURE."
LILLY APT.
102 W. 33th st.
10 minutes to Seventh and Broadway, 2, 3 and 4-room apt., with private bath; rates $18 per month and up. Electricity, linen and porter service included. 28541. SOUTH 8480.

TO LET—BARTELS APARTMENTS.
Two and 3-room apartments. Bright, cheerful rooms, scrupulously clean. Private baths, private phones, hot water, steam heat, beautiful view, roof garden.
Close to business center.
Rates very reasonable.
934 WEST 6TH ST., NEAR FIGUEROA.

TO LET—HERCELENE APARTMENTS,
1617 South Flower street,
Stand for
RESPECTABILITY, COMFORT,
CLEANLINESS, GOOD SERVICE,
and are modern in every detail.
Elegant single and double apartments at very reasonable rates.
PHONE 60595, WEST 321.

TO LET—FASHIONABLE KANIWALD APARTMENTS, elegantly furnished, $25.00 up. Amusement rooms, near beach cars. 1214 LAKE ST. Pico or West 11th car. PHONES West 890, Home 557387.

TO LET—CUMBERLAND APARTMENT HOTEL, AT the top of Angel's Flight. Finest location in the city. Apartments with modern conveniences. Also single rooms, with or without private bath. Rates very low. 243 S. OLIVE ST. 10549; Main 77.

TO LET—
FREDERICK APARTMENTS,
1733 E. First st.
All modern conveniences, hot and cold water, $16 per month. Near Salt Lake and Santa Fe Depots.

TO LET—WAVERLY APARTMENTS, 1324 BOND st. 25704. Inducements for permanent tenants. Private baths, private phone, modern, vacuum cleaned. Close in. Pico car. $16 up.

TO LET—MARCHBURN HOTEL, LARGE, SUNNY apartments, $10 month up; single rooms, $1.50 week up; walking distance. 133 N. BUNKER HILL. Broadway 5148.

TO LET — ONE $40 DOUBLE FRONT, CORNER, steam-heated apartment, $30; one, $35 apartment for $25; front and rear balconies; both phones; walking distance. 556511, MAIN 7223.

TO LET—LA PRINENA APTS. APARTMENTS for rent, close to Westlake Park, $30 per month, fully furnished and telephones. LA PRINENA, 717 Lake st.

TO LET—CAROLINN APARTMENTS, 1467 WEST 23rd st., near Vermont ave., 3 rooms and bath, $30. Vacuum cleaned, lights, water and gas included.

TO LET—
SCARBOROUGH APARTMENTS,
New, first-class, 5 minutes' walk from Fifth and Broadway. 517 S. FLOWER ST.

TO LET—SINALOA APARTMENTS, FIRST-CLASS steam-heated double and single apartments. Prices moderate. 2808 WEST PICO.

TO LET—$4 WEEK, LARGE SUNNY APARTMENTS. Private baths, telephones. 1526 SOUTH HOPE.

TO LET—FRANKLIN APARTMENTS, 203 W. 16TH st., corner Hill. Two and three rooms, steam heat, $12 up.

TO LET—ROBINSON APARTMENTS, 923 S. Union, modern double front, sunny apartment, with balcony. Westlake district.

TO LET—LOUVRE APARTMENTS, 605 E. WASHINGTON, steam heated, reasonable rates, garage. SOUTH 1204; 24742.

TO LET—WENDELL APARTMENTS, $14, $16, 3 cheery sunny rooms, private bath, extra good beds. 202 W. 27TH. South 3277J.

TO LET—

Apartments Unfurnished.

TO LET — JUST OPENED, IN BEAUTIFUL NEW brick building, classy 4-room unfurnished apartments, mahogany finish, hardwood floors, built-in beds, buffet, bookcases, writing desk, bath; ideal location; janitor services; rent reasonable. 1540 S. HOOVER. Phone 25333.

HOTELS, ROOMING HOUSES—

Lodging Day or Week.

TO LET—HOTEL VALDEMAR, 606 S. HOPE. NEW management, retinted and renovated. Sunny rooms, homelike, well furnished, lobby, also sun parlor. Dancing Thursdays. Caters to high-class family patronage. Close to shops and theaters. Rates reasonable.

TO LET—HOTEL GLENCOE, 934 W. SEVENTH, large, sunny rooms, special kitchen privileges, hot and cold water, both phones, $2.50 per week; dancing Friday nights.

TO LET—NEW STILLWELL, 10-STORY FIRE-proof hotel, 233 rooms, each with private bath; $1.50 per day and up; special rates to permanent guests. 838 S. GRAND. 60297.

TO LET—HOTEL GEORGIA, NEW, MODERN, PICO AND GEORGIA. BDWY. 780. Rooms with bath, $1 day; $5 week. Steam heat.

TO LET—

Rooms and Board.

TO LET—ROOMS AND BOARD, A FEW ROOMS just vacated at Inisfail cottage, 1580 KNOLL ROAD, Redlands, new, first-class, magnificent view, home table. Orange groves, cow, chickens. $20 per week. PHONE GREEN 396.

TO LET—BELLEVUE TERRACE HOTEL, 6TH AND FIGUEROA, BOARD AND ROOM, $6 WEEK UP; ROOMS, $2 WEEK UP; VERANDAS, FINE GROUNDS, POOLROOM, AUTOMOBILE ACCOMMODATIONS, CHILDREN WELCOME. M. 446; F6892.

TO LET—A FEW ROOMS JUST VACATED AT INISFAIL COTTAGE, 1580 Knoll road, Redlands. New, first-class, magnificent view, home table; orange groves, cow, chickens, $20 per week. Phone Green 396.

TO LET—BRIGHT SUNNY ROOMS, BOARD IF DESIRED, modern residence, quiet neighborhood, pleasant surroundings, garage. 331 WEST 33D ST. 25635.

TO LET—FINE FURNISHED SUITE OF ROOMS with excellent table board, rates reasonable. HOTEL GERMAIN, 958 S. Hope.

TO LET—NICE PLACE TO ROOM AND BOARD, walking distance, reasonable rates. 1001 WEST EIGHTH ST.

TO LET—BY SPANISH FAMILY, ROOMS WITH board. 1133 INGRAHAM, one-half block from Seventh.

TO LET—LARGE CORNER ROOM, SUITABLE FOR two, home cooking; would consider late model auto as part payment. 52597.

TO LET—PLEASANT ROOMS, GOOD BOARD; HOME privileges; piano; Westlake district; reasonable. MRS. MARTIN, 1640 W. 11th st. 54529.

TO LET—NICE ROOMS AND MOST EXCELLENT board. 1226 S. ALVARADO. 53182, West 524.

TO LET — YOUNG WOMEN'S BOARDING HOME; modern; daily and weekly rates. 514 S. GRAND.

TO LET—

Rooms and Board for Children.

TO LET—WILL CARE FOR CHILD, FIVE YEARS or over, good home, reasonable rates. 2813 N. BROADWAY.

TO LET—DAY AND BOARDING SCHOOL, OUTDOOR study, kindergarten, grades, high school, music, languages. WILSHIRE 4095.

TO LET—

Unfurnished Houses.

TO LET—MODERN 10-ROOM HOUSE, NICE LOCATION, close in, $25 per month; first comes gets it; formerly rented at $45. I. R. OVERELL, Main 664 or 10184.

TO LET—BEAUTIFUL NEW MODERN UNFURNISHED 4-room bungalow in court, $26, water paid. 1743D GARFIELD PLACE, Hollywood. Telephone 599879.

TO LET—WESTLAKE DISTRICT, 1907 ORANGE ST. 8 rooms, furnace, garage, sleeping porch; rent $40. A3821. MAIN 3332.

TO LET—4-ROOM MODERN BUNGALOW, NICE location, 2 car lines, $12, water paid. 624 W. 55TH ST.

TO LET—CORNER OF WESTERN AVE. AND Carlton Way, Hollywood. 5 new 3-room bungalows. Phone West 4228. W. H. GILBERT, owner.

TO LET—$16.50; NEW, MODERN 4-ROOM BUNGALOW, oak floors, linoleum in kitchen and bath. 1247 EXPOSITION BLVD. Phone West 3631.

TO LET—NORTH PASADENA, 5 ROOMS, CALIFORNIA bungalow, 40 Dakota st., near Fair Oaks ave. Rent $12.50. Apply at 349 S. SPRING.

TO LET—127 CARR STREET, 5-ROOM BUNGALOW, with bath and garage, newly decorated. PHONE 579541.

TO LET—WALKING DISTANCE, 7-ROOM, 1½-story house, on corner, 1357 ALBANY. Rent $25. Open from 10-5.

TO LET—OR FOR SALE — 10 LARGE ROOMS, hardwood floors, garage, high-class neighborhood. 1120 W. 27TH. Phone 25069.

Classified Liners.

TO LET— Unfurnished Houses.

TO LET—
HOUSES—FLATS—BUNGALOWS.
FURNISHED—UNFURNISHED.
WE HAVE THE MOST COMPLETE LIST OF VACANT HOUSES IN THE CITY; OUR OFFICE IS ONLY A STEP FROM THE SHOPPING DISTRICT, AT SIXTH AND SPRING. FREE LIST AND INFORMATION; IF WE DO NOT HAVE WHAT YOU WANT WE WILL GET IT FOR YOU.
SEE MISS MILLER.
ROBT. L. WARE INVESTMENT COMPANY, TRUST AND SAVINGS BLDG.

TO LET—DANDY MODERN SIX-ROOM BUNGALOW, LOCATED IN ONE OF THE PRETTIEST SECTIONS IN THE CITY; LARGE LOT, GOOD NEIGHBORHOOD, EXCELLENT CAR SERVICE; RENT ONLY $15. TAKE W. ADAMS CAR TO 23RD AVE. (AGENT ON CORNER,) OR CALL WEST 2187.

TO LET—2 NEAT 5-ROOM STRICTLY MODERN bungalows at $15 monthly, water paid. Location Lincoln avenue, between Avenue 50 and 51, near end of York Blvd. car line. Apply LEE SOULE, 5000 York Blvd.

TO LET—WE HAVE LARGE LIST OF HOUSES, flats, bungalows, stores, good location for desirable tenants, reasonable prices. Call Bennett, K. LUNDEEN COMPANY, 234 Central Bldg., 6th & Main. Main 4825—60191.

TO LET—SPACE NEW FIREPROOF STORAGE warehouse, private rooms. Moving? Best equipment, experienced men. FIDELITY STORAGE AND MOVING COMPANY, West 3885; 21441.

TO LET—UNFURNISHED BUNGALOWS. Located in one of the prettiest tracts in Los Angeles; good car service; 4, 5, 6 rooms; rent from $15 to $30. Broadway 1941. F4136. 505 LANKERSHIM BLDG.

TO LET—MODERN BUNGALOW, 6 LARGE ROOMS, bath, porches, chicken yard, shed, garage; bungalow newly refinished. Near 3 car lines. $20 per month. 414 EAST FORTY-SECOND STREET. Key at 351 E. 42ND ST.

TO LET—SIX-ROOM MODERN HOUSE, JUST FINISHED, hardwood floors, $20 per month. LUDLOW ROBBINS, 518 Haas Bldg. Phone Home 1310.

TO LET—FIVE MODERN FIVE-ROOM BUNGALOWS, near branch library and Avenue 60 and 61 and Pasadena avenue, Highland Park. $15 to $20 month, water free. Apply SHEPHERD & CO., corner York Blvd. and Pasadena ave.

TO LET—7-ROOM HOUSE WITH BATH, HARDWOOD floors, for $25 if taken at once. Owner leaving city. 20 minutes from city on Grand avenue car line. CALL 29754.

TO LET—A NINE-ROOM HOUSE, 3 BLOCKS FROM new Normal; large lot and barn; gas, electricity; solar heater; on yellow car line, 5c fare. Address box 347, COVINA.

TO LET—JUST FINISHED, NEW 5-ROOM HOUSE, strictly modern, never been occupied; between Alvarado and Alessandro, on Montana. Key at 2117 MONTANA ST.

TO LET — NEW 5-ROOM BUNGALOW, BUILT-IN features, 517 N. GRAMERCY. Western ave. car to Maplewood, 2 blocks west. $20. Phone 568110. Dr. Mabee.

TO LET — $20, 4-ROOM LOWER FLAT IN TWO flat building, walking distance, all outside sunny rooms, front and back yard. 905 W. 11th st. H. P. EARNST, 334 Byrne Bldg. Phone 52806.

TO LET—3-ROOM BUNGALOW IN COURT, NEAR Eastlake Park, $7.50 per month, water paid. 449 S. EASTLAKE AVE.

TO LET—ELEGANT NEW ALL MODERN BUNGALOW, fine location. J. ROBBINS, 130 Suffolk ave., Sierra Madre.

TO LET—UNFURNISHED 6-ROOM COTTAGE ON W. 12th st., near Bonnie Brae. TEL. 59497.

TO LET—8-ROOM HOUSE, MODERN, WESTLAKE district, $35. 941 LAKE ST. Home 72596.

TO LET—FOUR ROOMS, BATH, MODERN, 748 E. 9TH ST., corner Crocker, $12.

TO LET—7-ROOM MODERN HOUSE, S. ALVARADO, fine location. Adults. PHONE 53937.

TO LET—HOUSE, 5 ROOMS, 1248 E. 22ND, BARN. West of Central ave. Key at 1250.

TO LET—$25; 7-ROOM MODERN HOUSE, GOOD neighborhood. 1152 W. 35TH ST.

TO LET—6-ROOM NEW MODERN BUNGALOW, North Wilshire, $25. 556867.

TO LET— Furnished Houses.

TO LET—WILL RENT OUR 10-ROOM HOUSE, choicely located in the Wilshire district, 506 S. Harvard blvd., handsomely furnished, oriental rugs, silver, cut glass, pictures, grand piano, Pittsburgh heater, garage and all modern conveniences. Will make special inducement for term lease. Phone 56176.

TO LET—6-ROOM BUNGALOW, BREAKFAST ALCOVE, all finely furnished, including baby grand piano, furnace, sewing machine. W. Jefferson car to Arlington, three blocks north, corner. 2288 W. 29TH PLACE.

TO LET—BEAUTIFUL HOME ON HOOVER NEAR Adams, completely furnished, fine fruit trees in yard. Will rent for six months or year. References required. Full particulars. Phone 23679. WEST 3836.

TO LET—FURNISHED, AN EXTRA GOOD BUNGALOW in the best residence district, 7 rooms, elegant built-in buffet, hardwood floors, furnace, garage, all modern, nice lawn and flowers. Phone MAIN 7616.

TO LET—MY 9-ROOM COMPLETELY FURNISHED home, piano, graphonola, linen, silver, china, large garage, etc.; all bright and sunny rooms, large sleeping porch; water paid. 765 S. HARVARD BLVD.

TO LET—FURNISHED HOUSE, 8 ROOMS, SLEEPING porch, piano, garage, 3 car lines, close to University S. C.; fruit, lawn, elegant place, $40 month. 1194 W. 31ST ST. Call at house or owner, Phone Vermont 4950. O. H. MENNET.

TO LET—COMPLETELY FURNISHED MODERN bungalow, piano, garage, adults, $30, less on lease; end Heliotrope line, 2 blocks west. 809 N. KINGSLEY. Hollywood 1160.

TO LET—BUNGALOWS, NICE AND CLEAN, UP-to-date, close in, cheap rent, furnished and unfurnished. 1437 WRIGHT, between Pico and 16th. Adults only.

TO LET—MODERN 6-ROOM BUNGALOW AND GARAGE at 2926 Hobart blvd., furnished complete. Apply grocery store, 3129 S. WESTERN AVE. Take W. Jefferson car to Western ave.

TO LET—BEAUTIFULLY FURNISHED 6-ROOM lower flat of duplex house, five months; one-half block from Washington car line; adults only. 2020 SEVENTH AVE. Phone West 1908.

TO LET—6-ROOM, CLEAN, STORY AND A HALF bungalow, 3 bedrooms, garage, large chicken yard. Rent $30, water extra. 150 E. AVENUE 53. Key at 152.

TO LET—MY 7-ROOM HOLLYWOOD HOME FOR 4 or 5 months, completely furnished, including linen, silver, cut glass, piano and garage; beautiful location; reasonable rental. Telephone 579213.

TO LET—5-ROOM COTTAGE, ONE-HALF BLOCK from Westlake Park, partly furnished, rent $30. Apply 743 CARONDELET.

TO LET—NICELY FURNISHED 5-ROOM COTTAGE and bath, close in on Washington st. Inquire at 1420 W. WASHINGTON. Phone West 4322.

TO LET—MODERN 6-ROOM BUNGALOW, COMpletely furnished and every convenience. 1234 W. 45TH ST. Phone 26808.

TO LET—FURNISHED, MODERN SIX-ROOM house, close in on two car lines, all conveniences. Reasonable. WEST 2214.

TO LET — COMPLETELY FURNISHED 10-ROOM house in center of Hollywood. Home 579032. 1727 WILCOX, Hollywood.

TO LET—THREE-ROOM COTTAGE FLAT, NICELY furnished, garage, $12.50 month. Water paid. Adults. Key 1475 WEST 28TH ST.

TO LET—FOUR-ROOM FURNISHED COTTAGE, rent $25. Call 445½ SOUTH FLOWER, rear cottage.

TO LET—CLEAN ATTRACTIVE HOME, 11 ROOMS, 2 baths, piano, hardwood floors. Tennis court. 841 BEACON ST.

TO LET—NEW 3-ROOM BUNGALOW, NEW FURNITURE, 974A WEST 42ND ST. Phone for appointment, Main 5866, A6583.

TO LET—ELEGANTLY FURNISHED HOUSE, LARGE garage, fruit and flowers, splendid location, southwest. 75148. MAIN 2457.

TO LET—NICE HALF DOUBLE BUNGALOW, sleeping porch. 568580.

TO LET—MODERN 5-ROOM BUNGALOW, NICELY furnished. Rent reasonable. 1449 W. 57TH ST.

TO LET OR LEASE— Stores and Offices.

TO LET—3 ELEGANT STORES, NORTHEAST CORner of 11th and Valencia sts. Suitable for butcher, delicatessen, bakery, creamery, etc. A. T. JERGINS & CO., 400 Herman W. Hellman Bldg.

TO LET—ROLL-TOP DESK, $5 A MONTH, TELEphone attendance. 523 CHAMBER OF COMMERCE BLDG.

TO LET—FOR LEASE—FINE NEW STORE, BURlington and Washington. Excellent for milliner, hairdressing parlor or bakery. Rent reasonable. PHONE F3412.

TO LET — BUSINESS MAIL ADDRESS, $1.00 month. 705 FERGUSON BUILDING, Third and Hill. 66801.

TO LET—DESKROOM WITH OR WITHOUT DESK, use of both telephones. $12 monthly. Call 354 I. W. HELLMAN BLDG., 4th and Main.

TO LET—DESK ROOM, FINE LOCATION, BOTH phones and office attendant. 525 S. SPRING ST.

TO LET—PART OF SUITE, 320-21 STORY BLDG. Both phones. Stenographer. $15.

TO LET—STORE AT 615 S. OLIVE, WILL LEASE. Owner on premises from 12:30 to 1:30 p.m. daily.

TO LET OR LEASE— Industrial and Business Sites.

TO LEASE—FOR TERM OF YEARS, INDUSTRIAL site, 255x140, on East Sixth street, and Santa Fe Railway. Spur track on property. Phone SOUTH 5390-J. 21799.

TO LET— Farming Lands.

TO LET—TWO ACRES, RENDALIA STATION, Santa Ana car line, 5-room new house, $8. BEN WHITE, 304 Bryson Bldg.

TO LET— Country and Suburban Homes.

TO LET—4 ACRES WITH GOOD HOUSE, BARN, windmill, trees, on Washington Blvd., near Culver City, $15 month. Apply 709 AMAROSA PLACE, Venice.

FOR SALE— Houses.

FOR SALE—
A WORKINGMAN'S HOME
for $1550.
This is your opportunity. Don't delay. A well-built cottage of 4 rooms, plastered. Electric lights and gas, street work paid. Lot is large enough for a fine flock of chickens and a nice little garden. Will also give you use of adjoining lot free of charge. Close to 5c yellow line, 18 minutes from city. $50 cash, $15 per month, including interest. See this place today. F. A. HANNIGAN, with BRALY-JANSS CO., 320 Pacific Electric Bldg. Home 10026, Main 1371.

FOR SALE—
NEW HOMES AT COST.
$1755—$1865—$1970.
$200 Cash, $20 per month.
20 MINUTES FROM SIXTH AND MAIN.
5 rooms, mantel, buffet, fine trim, lot 50x160
Half-block from cars. Phone for illustrated plat.
Free transportation from this office.
LAGUNA LAND & WATER COMPANY,
557 S. Main st.
Phones: Home A5245, Main 7240.

FOR SALE—IN THE COLLEGE TRACT, LOCATED southwest, very near Grand ave. car. A big story and half house, which has all built-in features. Hardwood floors, range hood, sanitary drain board. Brand new, never been lived in, on a 50x135-ft. lot, with lawn. This exceptional bargain is priced at $3300; will accept $150 initial payment and $27.50 monthly, which includes all expenses, such as interest, insurance and taxes. Phone me and I will be pleased to show you place. H. E. BOWEN, 60127, Main 5647.

FOR SALE—
$15 MONTHLY
will give you independence from the rent man if you pay it on this cozy modern bungalow, 3 large rooms, sleeping porch, bathroom, gas and electricity. Large level lot. Restricted neighborhood. Close to school, cars and stores. Price cut to $1550. Small amount down. Open Sunday. P. WESTERGARD, with BRALY-JANSS CO., 3720 Stephenson ave. Home 11752, Boyle 2192.

FOR SALE—GRAND AVE. CAR REACHES THIS. One of the best story and half houses in the city. Seven rooms. Worth $4800, for quick sale will sell for $3800. Must be seen to be appreciated. $300 cash, $30 month will handle. Free and clear of all incumbrances. Large east front lot, absolutely well built, containing late built-in effects, hardwood floors, cement porch, cobblestone pillars, etc. You are wasting no time to come and see me. J. HUFF, 221 Investment Bldg.

FOR SALE—BARGAIN.
New 4 rooms and bath. On nice street. Bath complete; sink, drain board and boiler. Double French windows. Woodwork stained, porch and cement sidewalks. Near large brick school. Will sell for $1300 on very easy terms. MR. TRUMBOWER, 637 S. Hill st. 60409, Main 8172.

FOR SALE—GREAT SACRIFICE.
$4500 OR BEST OFFER.
Actually worth $5500.
1219 W. 37th st., near Vermont. A substantially built 2-story, 8-room house, very large closets, hardwood floors, heating system, garage, all conveniences. Key 1231.

FOR SALE—A BARGAIN TO CLOSE AN ESTATE, close in, 5-room modern house, gas, bath, electricity, lot 50x150, $100 down, $20 a month; house rents for $18 per month; always rented. Inquire of GEORGE HANDLEY, 1321 Los Vegas st., or phone Boyle 245.

FOR SALE—CHARMING 10-ROOM RESIDENCE, east exposure, with Japanese gardens, fruit trees and roses. Attractive home, sunny rooms; also studio, garage. 929 ST. ANDREWS PLACE. Phone 72228.

FOR SALE—WILSHIRE DISTRICT; 8-ROOM HOUSE with sleeping porch, hardwood floors, furnace, garage, splendid location, 80-foot street, block from car; will sacrifice for quick sale. 122 N. OXFORD AVE. Phone 560176.

FOR SALE—EQUITY IN 5-ROOM MODERN BUNgalow, 736 N. Wilton Place. Location and condition good. Fair price and monthly payments reasonable. Western ave. car. Owner there Sunday. Address C, box 304, TIMES BRANCH OFFICE.

FOR SALE — SACRIFICE BEAUTIFUL 7-ROOM house, $900, southwest, Grand ave. car, near Manual Arts School. Bargain. OWNER, 1622 W. 48th st. Phone 79034.

FOR SALE—NOTHING DOWN, $18 PER MONTH, like rent; including interest, new 5-room bungalow and garage, $2500; new tract. Phone VERMONT 920.

FOR SALE—AT A SACRIFICE—ON VALENCIA ST. within block of Pico, nice 5-room cottage with bath, on lot 25x125 feet for only $2750. A. T. JERGINS & CO., 400 Herman W. Hellman Bldg.

FOR SALE—TWO LOTS, 6-ROOM COTTAGE ON one; a snap if taken at once; fine for business and flat or apartment. Phone WEST 4564.

FOR SALE—HOUSE, 7 ROOMS, RECEPTION HALL, bath, garage. Lot 62½x125. Cash only. 508 E. CENTER ST., Anaheim.

FOR SALE—5-ROOM BUNGALOW, 50x136-FOOT lot. Close-in. A beautiful home. $2200. A snap. Call owner, 3564 S. NORMANDIE.

FOR SALE—8-ROOM HOUSE, MODERN, WESTlake district. 941 LAKE ST. Home Phone 72596.

CONTRACTORS— And Builders.

WILL BUILD YOU A BUNGALOW FROM 2 TO 8 rooms, costing from $100 to $5000. Can build you a splendid 5-room bungalow for $750. Our drafting department is at your service. Building loans furnished. Beautiful bungalow book free to prospective builders. By mail, 25 cents.
TAYLOR BROS.,
HOMESEEKERS' BLDG. CORPORATION,
A5516. 504 Black Bldg. Bdwy. 38.

IF YOUR PROPERTY IS CLEAR OR NEARLY SO, or if your improvement requirements are within reason, we will lend all the money necessary and build from your own plans or furnish plans to suit. No additional charge for plans, by our Certified Architect, where we do the building.
SEABOARD CONSTRUCTION CO.,
F3912. 808 Investment Bldg. Main 4161.

SEE "THE MAN WHO KNOWS" ABOUT THOSE plans. CHAS. M. MOFFET, Master Builder, Suite 723 Story Bldg.

FOR FIGURES ON ALL KINDS OF BUILDING AND repairs call VERMONT 3428.

FOR SALE— City Lots and Lands.

FOR SALE—A LOT ON ALAMEDA STREET. FOR a quick sale will make an attractive price. It will pay you to investigate this.
W. B. SCARBOROUGH CO.,
409 Security Bldg.
A3263—Bdwy. 1575.

FOR SALE—AT SACRIFICE, 50x125 FT. LOT ON West 12th street. Short distance west of Figueroa. Owner must return East. No reasonable offer refused. A. T. JERGINS & CO., 400 Herman W. Hellman Bldg.

FOR SALE WE ARE THE OWNERS OF SEVERAL lots in beautiful Fremont Place, which we will sell away below list price if taken at once.
W. B. SCARBOROUGH CO.,
409 Security Bldg.
A3263—Bdwy. 1575.

FOR SALE—RESTRICTED HIGH CLASS RESIDENT lot in Brentwood Park, (Lot 3, Block 5.) Must be sold to settle estate. Mail your bids to F. F. SCHRIVER, Administrator, R.F.D. No. 2, Box 354, Long Beach, Cal.

FOR SALE—HIGH GROUND WILSHIRE CLOSE IN building lot. Will sell at bank appraisement. Here is bargain. Let the bank fix the price.
W. J. CONNIFF, Attorney in fact,
233 Marsh-Strong Building.

FOR SALE—GOOD APARTMENT SITE, 67 FEET front, Bellevue ave., on car line, Angeleno Hgts. 1301 TEMPLE ST. 53776.

FOR SALE— Acreage for Subdivision.

FOR SALE—TRACTS FROM 1 ACRE UP TO 100 acres in size, in the path of the city's rapid growth, Los Angeles to Venice; we are headquarters for this district; phone us for auto or free map. HARRY H. CULVER CO., second floor Hollingsworth Bldg. 60082 or Main 8045.

FOR SALE— Business Property.

FOR SALE—CORNER, A NO. 1 BUSINESS LOCATION, 50x136 feet. It has a 6-room bungalow on back of lot. Close in. Call OWNER, 3564 S. Normandie.

FOR SALE OR EXCHANGE— Income Property.

FOR SALE — EQUITY IN INCOME PROPERTY, close to Pico, lot 60x135, with two 5-room cottages; suitable for bungalow courts or apartments. For particulars address owner, K, box 189, TIMES OFFICE.

FOR SALE— Industrial Property.

FOR SALE—FINE FACTORY SITE, 185X674, brick warehouse, 45x120, fine brick office building, trackage and paved street, close-in. Price $29,000. See R. R. FIELD, 821 Investment Bldg.

FOR SALE—WE OWN 2700 ACRES, 4 MILES S.E. Sixth and Main; all railroads; great inducements to manufacturers. LAGUNA LAND & WATER CO., 557 S. Main st. A5245 or Main 7240.

FOR SALE— Real Estate Miscellaneous.

FOR SALE—
HAVE TO LET GO MY HOLDINGS, MUST LEAVE AT ONCE. THESE ARE MY INSTRUCTIONS FROM THE OWNER. SELL MY $20,000 EQUITY IN 220 ACRES OF CHOICE LAND, AND WILSHIRE HOME FOR $7000 CASH. T. H. PLUMB, 528 MARSH-STRONG BLDG. F6967.

FOR SALE—WHY WAIT until Saturday night to telephone your Sunday ads. to The Times? Do it Friday or early Saturday.

FOR SALE— Suburban Property.

FOR SALE—160 ACRES, BEAUTIFUL SUBURBAN homesites, grand view mountains and valley, about one-third in all kinds of 6-year fruit trees, including lemons, oranges, alligator pears, table grapes, etc. Also house, large barns, pump and windmill, 1700 feet altitude, ½ hour's ride from Los Angeles, close to main boulevard and 15 minutes' walk to school. Bargain price, $225 per acre. Address B, box 355, TIMES BRANCH OFFICE.

FOR SALE—
ACRES, $900, $90 CASH, $10 MONTH.
Lots, 50x160, $375, $35 cash, $10 month.
Twenty minutes from Sixth and Main, ½ block from cars, all street improvements, stores, schools. Call and go with us. Phone for illustrated plat. Free transportation from this office. LAGUNA LAND & WATER CO., 557 S. Main st. Phone A5245, Main 7240.

FOR SALE— Suburban Property.

FOR SALE—SNAP; ONE, TWO OR THREE ACRES. Two blocks to street car and on boulevard. For $250 down, balance long time. See GARDNER, 3 West Main st., Alhambra, Cal.

La Canada.

FOR SALE—LA CANADA VILLA SITES, WEEK-end retreats, acreage tracts. Elevation, 1500 to 2000 feet. Views unparalleled. HAROLD D. DALE, 831 Security Bldg. F2361.

South Pasadena and Oneonta Park.

FOR SALE—MODERN 7-ROOM BUNGALOW; BUILT-in effects, breakfast-room, etc.; garage; one block to Short Line car; beautiful view of Raymond golf links and mountains. OWNER, 809 Brent st., South Pasadena.

HOLLYWOOD—

TO LET—FINE HOLLYWOOD HOME, NORTH OF Hollywood blvd., at 1815 Van Ness ave.; 8-room, 2-story and garage; east front; furnished at $50 per month. Address Owner, JOHN COMIE, 1825 La Brea ave. Tel. 57109.

FOR SALE — NEW 5-ROOM BUNGALOW, SMALL cash payment, balance monthly, East Hollywood near Sunset blvd. SUNSET 6760M.

FOR SALE— Beach Property.

Huntington Beach.

FOR SALE—
FREE TRIP
to Huntington Beach, the fast growing home town, on Tuesday and Wednesday; register at office day before going. E. C. CHURCHILL, salesman Huntington Beach Co., 634 I. N. Van Nuys Bldg.

FOR SALE— Country Property.

FOR SALE—DAIRY, OLD-ESTABLISHED DAIRY and route doing a business of $1800 per month and increasing. Fine mixed herd, mostly Jersey, milking between 65 and 70 daily; one of the finest 25-acre ranches in the San Gabriel Valley, close to Los Angeles. Has all necessary buildings and machinery up-to-date. Owner wishes to retire and will sell at less than actual cost. Closest investigation invited. For fuller details and information call on J. E. DIEBOLD, 801 E. Main st., Alhambra, Cal., exclusive agent.

FOR SALE—OR EXCHANGE—290 ACRES A-1 GARden land, only 1¼ miles from city limits of the city of Stockton, Cal., on improved highway; good farm buildings. Excellent subdivision proposition. Will exchange for business income property. For further particulars address L. M. CUTTING & CO., 15 N. Hunter st., Stockton, Cal.

FOR SALE — OR LEASE — 240 ACRES SPLENDID pasture land, between Bishop and Laws, Inyo county, California; formerly known as GEO. W. REYNOLDS RANCH. Situated on Owens River. Well fenced and watered. Clear title. Brokers protected. Address R. P. HARVEY, Monadnock Bldg., San Francisco.

FOR SALE—RAILROAD LANDS IN 25 COUNTIES in California and Nevada; one-tenth cash, ten years' time; write SOUTHERN PACIFIC LAND AGENCY, 410 Grosse Bldg., Los Angeles. Mention the county about which you want information.

FOR SALE—A BARGAIN; 360 ACRES GOOD LAND, in oil and mineral belt, south of Coalinga; open land; plenty of water. Write to 560 LINE ST., Hollister, Cal.

FOR SALE—20 ACRES NEAR DOWNEY, EQUIPPED with dairy stock, implements, alfalfa, wells, bungalow, all of which is very attractive. Call MAIN 427 or F6229.

FOR SALE—AT SACRIFICE, BY OWNER, 11 acres near Corona. Ample cheap water. House, barn, young orchard. $4500 for quick sale. J. S. CAMPBELL, R.D. 1, Corona.

FOR SALE—$20,000, 14 ACRES, HIGHLY IMproved at Burbank, easy terms. BEN WHITE, 304 Bryson Blk.

Kern County.

FOR SALE—640 ACRES OF GOOD VALLEY LAND, 420 acres has been in cultivation for the past two and three years, balance in sagebrush. Water right in big ditch, also has two good wells with 32-horse-power gas engine. Land fenced and cross-fenced. Four-room house, stable, sheds, etc. Near school, 1½ miles from railroad station and store, 11 miles southwest from Bakersfield. Paved county road nearly all the way. Price $80 per acre. One-fourth cash, balance time, or would take good city income property. For this and other Kern county bargains write R. A. MOORE & SON, Hopkins Bldg., Bakersfield, Cal.

Ventura County.

FOR SALE — CITRUS AND DECIDUOUS FRUIT ranches, bean and oil land, ranches from 5 acres up. Write J. A. CRANE, Glen Tavern, Santa Paula, Cal.

Santa Cruz.

FOR SALE — RANCHES, HOMES, ACRES. FREE list. WILSON BROS., Santa Cruz, Cal.

MOUNTAIN AND CANYON— Property.

TO LET—OR LEASE—
SKYLAND HEIGHTS, the nearest and most popular mountain resort on the famous "101 Miles on the Rim of the World" drive; big pines, cozy cabins, observatory, magnificent views of desert and mountains; camping grounds in forest, abundance of pure mountain water; many other attractions of great merit. Only applicants who are reputable and thoroughly responsible will be considered. Address P. O. box AA, SAN BERNARDINO.

SAN JOAQUIN VALLEY—

FOR SALE—BY OWNER—
10 sections of rich, level farming land in Fresno county, $22.50 per acre, easy terms. Apply to M. W. MULLER, 315 Forsyth Bldg., Fresno, Cal.

IMPERIAL VALLEY—

FOR SALE—LARGE TRACT OF LAND FULLY IMproved, close into Brawley, Cal. Will sell part or all, easy terms, no agents. Address F, box 248, TIMES OFFICE.

COACHELLA VALLEY—

FOR SALE—10 TO 5000 ACRES. PRICE FROM $10 up, on easy terms. See owner, E. W. SHIRK, 1221 W. Seventh st.

EASTERN-NORTHERN PROPERTY For Sale, Exchange, Wanted.

FOR EXCHANGE—VERY CHOICE 320 ACRE FARM near Alamosa, Colo. Has an abundance of water from the Rio Grande River at very small cost. This farm is clear and will trade for country or town property in Los Angeles, or vicinity or will take part merchandise. OWNER, 735 Pacific, Long Beach, Cal.

FOR EXCHANGE—OUR COMBINED EXCHANGE lists make the largest in California. We will trade your property anywhere. I. H. SHOEMAKER or ARTHUR H. BAILEY, 705 Story Bldg. F6331; Main 6331.

FOR EXCHANGE—GOOD 160 ACRES, SOUTH DAkota, worth $9600; mortgage $2500; want clear city property for equity. BEN WHITE, 304 Bryson Blk.

FOR EXCHANGE—EASTERN FOR CALIFORNIA OUR SPECIALTY.
LANGDON & LANGDON,
705 Grant Bldg. A5655.

FOR EXCHANGE! — WE EXCHANGE EASTERN properties for California. H. G. ADAMS, with W. L. JACOBS, 618 Grant Bldg. Main 2831. A2983.

FOR EXCHANGE—WE MAKE A SPECIALTY OF exchange; particularly California for eastern. A5027. 451 I. W. HELLMAN BLDG.

FOR SALE—AT ASSESSED VALUATION, NEVADA State lands. E. GRAY, R.D. 3, Lodi, Cal.

GOVERNMENT LAND—

OVERLOOKED PUBLIC LAND, WORTH THOUSANDS.
160 acres, 42 miles from here, rolling; 160 acres, 4 miles from railroad; 160 acres, mile from railroad; 160 acres, right on State Highway; 160 acres timbered land; all these tracts have been overlooked; entire cost for our services only $35. Call for SEARCHER AND CIVIL ENGINEER, Hotel Trinity, Ninth and Grand ave., Apt. 950.

GOVERMENT LAND.
FREE. A mountain home, high, healthful and delightful, where can live on fruit, vegetables, game and fish. Have electric lights and pure mountain water, join colony, have a home where it's a delight to live and roam. Address L, box 110, TIMES OFFICE.

FREE NEW WHITE BOOKLET, TELLS "HOW," "why" and "where" of overlooked state, school, government and Indian land bargains, now on market. Write JOSEPH CLARK, Sacramento.

FOR SALE—RELINQUISHMENT, ONE-HALF MILE from main line Salt Lake, level, fine soil, well, abundance of water at 20 ft. J. T. WARD, 810 East Villa, Pasadena. Fair Oaks 2121.

OIL PROPERTY—

CALIFORNIA PROFIT SHARING OIL COMPANY'S LANDS offer you an opportunity to obtain large profits and quick results. Arranged in lots from $30 up to suit all purchasers.
Write or telephone for full information regarding our plan.
J. A. BANGS, Selling Agent,
Home A1517. 210 Story Bldg.

ORANGE AND LEMON GROVES— For Sale, Exchange, Wanted.

FOR EXCHANGE — 100-ACRE ORANGE GROVE one-third navels, balance Valencias. Want far eastern, Buffalo, Rochester, Syracuse or New York City preferred. Owner, 832 UNION OIL BLDG. F0097.

FOR EXCHANGE—10 ACRE BEARING NAVEL grove in Redlands. Submit Los Angeles income or land to $10,000. Address B, box 310, TIMES BRANCH OFFICE.

FOR EXCHANGE—$100,000, WELL LOCATED ORange grove, foothills, want property this city, St. Louis or Chicago. BEN WHITE, 304 Bryson Blk.

ORANGE AND LEMON GROVES— For Sale, Exchange, Wanted.

FOR SALE—
Or exchange 30-acre orange grove in Redlands, at full bearing, with good 5-room house and 2-story barn. Plenty of water. Also two lots at Huntington Park clear. For sale or exchange for clear property near Coast or Redlands. Address A. L., Redlands Times Agent.

FOR EXCHANGE—10 ACRES IN RIVERSIDE, half in full bearing oranges, price $7000; and 9 acres highly improved adjoining city limits of Merced, price $5500, together or separately for town property of less value anywhere in Southern California. Address 544 EMERSON STREET, Palo Alto, Cal.

FOR EXCHANGE—$1750, WELL IMPROVED ORange grove, Valencias and navels, 8-room house, barn, etc. BEN WHITE, 304 Bryson Bldg.

HOTELS, ROOMING HOUSES— For Sale, Exchange, Lease, Wanted.

FOR SALE—NICE FURNITURE OF RESIDENCE, great opportunity for one wishing a nice home with good income. Everything first-class, splendid location, walking distance of 7th and Broadway. Four blocks west of Figueroa. West 7th car. If interested call 727 GARLAND AVE.

FOR EXCHANGE—MY 12-ROOM ROMING HOUSE for chicken ranch, dandy location, money-maker; low rent. Price $500. Answer Monday. 446 N. GRAND AVE.

WANTED—HOTEL OR APARTMENT-HOUSE; HAVE $1500 equity in 3 lots in Arcadia and $250 as first payment, balance mortgage. Address K, box 273, TIMES OFFICE.

FOR SALE—1924 S. GRAND, ROOMING HOUSE of 8 rooms, good location, homelike place. Price reasonable. See OWNER. Phone 21251.

FOR SALE—FURNITURE AND 3-YEAR LEASE FOR $1400 cash. 20-room house; rent $60 month. 744 S. HOPE ST.

WANTED—AVOID VEXATIOUS DELAYS BY TELephoning your Sunday ads to The Times Friday or early Saturday.

FOR SALE—PAYING ROOMING-HOUSE. 231 N. BROADWAY.

APARTMENT HOUSES— For Sale, Exchange, Lease, Wanted.

FOR SALE—A HIGH-CLASS APARTMENT HOUSE that has proven one of the best and surest income producers in Southern California; will be sold, worth the money; it's a very unusual offering; $10,000 will handle it; balance easy terms. P. O. box 198, RIVERSIDE, Cal.

FOR SALE—I WANT TO SEE IF ANYBODY WILL give $1000 for a fine furnished modern apartment-house, worth $2500; if you want this bargain hurry. 638 W. FIRST ST. A6848.

FOR SALE— Furnished Flats.

FOR SALE—NICE FURNITURE OF FIVE-ROOM flat, cheap rent, $14 per month, water paid. Large back yard. Garden in. No dealers. 2829½ S. MAIN.

FOR EXCHANGE— Business Property.

FOR EXCHANGE—FINE NEW BUILDING OF 2 stories, being 4 flats of 4 rooms each, on West 40th place, just east of Vermont ave. Rents for $80 month. Will accept smaller piece of property, ranch, house and lot or lot or any good clear property. MATTHEWS & MATTHEWS, 426 Washington Bldg. Main 3335.

FOR EXCHANGE—BUNGALOW COURT, LOCATION Hollywood, lot 120x215; 18 units; just being completed; will rent for $500 month; trading price $60,000; $25,000 present incumbrance can stand on property, balance must be clear property. MATTHEWS & MATTHEWS, 426 Washington Bldg. Main 3335.

FOR EXCHANGE—$20,000, MORTGAGE $2000, Pico between Vermont and Western, stores and flats for Hollywood, Vine to Highland, Sunset north. Address L, box 142, TIMES OFFICE.

FOR EXCHANGE—REAL ESTATE. NOW THE TIME (when business conditions are good,) the place, K. LUNDEEN COMPANY, Second floor, Central Bldg., Sixth and Main sts.

FOR EXCHANGE— Houses.

FOR EXCHANGE—ON S. FLOWER ST., NEAR EXposition Park; large five-room modern bungalow, garage, flowers, shrubbery, $3500; will take lot, automobile or diamonds for equity. Owner, BARNES, 1015 Marsh-Strong Bldg. Main 1273. 60195, evenings 26887, Vermont 1723.

FOR EXCHANGE—NEAT AND BEAUTIFUL 5-ROOM bungalow in Highland Park near Branch Library. Will accept vacant lot or house and lot in other location. MATTHEWS & MATTHEWS, 426 Washington Bldg. Main 3335.

FOR EXCHANGE—FIVE-ROOM COTTAGE IN PASAdena, $2800 for lots. Small acreage, or chicken ranch near Los Angeles. Owner, 1507½ ARLINGTON, Los Angeles.

FOR EXCHANGE—WILL PAY $1000 CASH, DEED $800 equity in lot at Wilmington, and assume $1200 for 5 or 6-room home near Sunset blvd. worth $3000. BEN WHITE, 304 Bryson Bldg.

FOR EXCHANGE— Lots.

FOR EXCHANGE—A LOT IN GOOD LOCATION for payment to building, a modern house. Apply Room 1, 519 BEACON ST., San Pedro, Cal.

FOR EXCHANGE— Suburban Propterty.

FOR EXCHANGE—5 ACRES, ROSCRANS, BEtween city and sea; fast growing district; mortgage $1500; want clear property. Address L, box 42, TIMES OFFICE.

FOR EXCHANGE— Country Property.

FOR EXCHANGE—TWO ACRES LAND, 1¼ MILES from Escondido, on Grand ave. Well improved. Four-room house, barn, hen-houses and yards. Good well, windmill, tank, tankhouse, 1¼ acres alfalfa, Muscatel grapes, blackberries. About 350 laying hens, one cow, etc. Price $1950, clear. Want home near Nazarene University, Pasadena. Will assume small amount. A. A. SOMERS, Escondido, Cal.

FOR EXCHANGE—AT BURBANK, PAVED ROAD, 4 acres, full-bearing walnuts; 1 acre Satsuma plums, balance of land used for garden truck, small house, barn and pumping plant, $12,000; will take ½ in city or Pasadena property, balance to suit. BEN WHITE, 304 Bryson Block.

FOR EXCHANGE—REDONDO BUSINESS CORNER for Porterville or Lindsay improved alfalfa ranch, about 60 acres. Apply 1947 CANYON DRIVE, Hollywood. Holly 1514.

FOR EXCHANGE — 950-ACRE CATTLE RANCH, Madera county, want good orange grove. BEN WHITE, 304 Bryson Bldg.

FOR EXCHANGE— Real Estate Miscellaneous.

FOR EXCHANGE—OR SALE—$3000 EQUITY FINE residence, Pomona; also two large lots, Hermosa Beach, close to ocean, paved front and back, suitable for half a dozen or more cottages or apartments, on Hermosa ave., not far from Redondo. These lots have sewer, water, gas and electric connections. Want clear for any part of above, $1000 to $5000, town or country, either improved or vacant. Submit in full detail or no attention. Address OWNER, P.O. Box 528, Pomona, Cal.

FOR EXCHANGE—BETWEEN 6 AND 9 O'CLOCK Saturday evenings The Times' telephone switchboard is swamped with "Want ads." Avoid delay by telephoning your Sunday ads Friday or early Saturday.

FOR EXCHANGE—BEN WHITE WILL EXCHANGE your present property. 304 BRYSON BLDG., Second and Spring. Member L.A.R.B.

FOR EXCHANGE—CAN EXCHANGE YOUR PROPERTY. SUBMIT PROPOSITION. 24 HOURS. GOODWIN, 420 W. SIXTH.

FOR EXCHANGE—TO EXCHANGE YOUR PROPerty see BROWN, 803 Security Bldg.

BUSINESS INVESTMENTS—

THOUSANDS OF PEOPLE endeavor to telephone ads to The Times the same time Saturday evening. Do it Friday or early Saturday and avoid confusion.

MONEY WANTED TO FINANCE PATENTS OF TWO articles of indispensable daily use. Address C, box 447, TIMES BRANCH OFFICE.

BUSINESS CHANCES— Of Many Kinds Unclassified.

WANTED—PARTNER FOR AUTO REPAIR SHOP; $250 required; have a good business; no piker. Call A9663.

FOR SALE—RESTAURANT, GOOD PLACE FOR MAN and wife or partners. Good location, low rent. 300½ E. FIFTH ST.

CIGAR STAND, LONG LEASE, CHEAP RENT, good business for steady man. 307 W. SECOND. Going north account other business.

BILLIARD HALL FOR SALE AT A GENUINE BARgain if taken at once. Address 227 ORANGE ST., Redlands, Cal.

DON'T PROCRASTINATE. Telephone your Sunday ads to The Times Friday or early Saturday.

FOR SALE—CHEAP EMPLOYMENT OFFICE AND a room to rent. 205 EAST SECOND ST., come Monday morning.

FOR SALE—GARAGE AND REPAIR SHOP, FULLY equipped, plenty of work, storage pays rent. Address K, box 101, TIMES OFFICE.

TO LET—REASONABLE — DINING-ROOM, FURnished. Business Location. St. Francis Hotel, SAN PEDRO, CAL.

FOR SALE—OR EXCHANGE—WHOLE OR HALF interest in fully equipped garage. Machine shop. Phone BURBANK 15J.

TO LET—GARAGE AT CALABASAS. APPLY L. KRAMER, Calabasas store.

TO LET — COMPLETELY FURNISHED PICTURE show in good location. 1750 WEST ADAMS.

FOR SALE—OR EXCHANGE—FOR FORD AUTO, good cigar stand. 646 S. MAIN ST.

RETAIL BAKERY, FINE FIXTURES, GOOD LOcation, counter trade. Phone HOLLY 2397.

FOR QUICK ACTION DROP ANSWERS TO Times "Liners" in Times' letter boxes in downtown office buildings. The locations of the boxes are printed in the first column of The Times' "Liner" section.

BUSINESS CHANCES— Of Many Kinds Unclassified.

$150 CASH, BALANCE ($200) MAY BE PAID FROM the profits, which is guaranteed to average over $200 a month, clear, or every cent of outlay promptly refunded; SECURED. In fact, no competent business person, on thorough investigation, can doubt that the profits will be way over $500 a month for life; for "tis a monopoly of wholesaling a far superior, yet cheaper grade of household necessity, that's in constant and great demand; $100 in addition to purchase price, is ample with which to handle $25,000 yearly business; yielding a net profit of over 40 per cent. Being in every respect gilt-edge as government bonds; THE "opportunity that knocks but once at any gate," 'twill doubtless be taken by the first competent investigator, hence, none but those who see and do promptly need apply. Can be successfully handled by any live man or woman. Call THIS AFTERNOON, bring advisor, especially wife, prepared to carefully investigate and do business. 10 days' trial on payment of $50, if desired, assisted by seller. Peculiar circumstances. SICKELS, 617 W. Seventh st.

I HAVE A SPEED-MAKER AND GAS-SAVER that gives better results than the best Master carburetor and sells for less than half. Wonderful record of sales in district already covered. Want man with $1500 to join me in larger territory. Can work separately if partnership does not appeal. Call 10 to 12 a.m., 921 HAAS BLDG. Phone A5124.

REDIPHONES—WE HAVE ON HAND A FEW OF those handy telephone attachments, which are being distributed in connection with coupon books valued at 75 cents each, the coupons being redeemable in classified advertising in THE TIMES. Phone Main 8200 or Home 10391, and our representative will call and attach the "REDIPHONE," collecting at the same time for the coupons delivered. One "Rediphone" only will be delivered to each customer.

SECRETARY AND TREASURER OF A LARGE corporation doing extensive business desires to sell his stock. If you are a business man with proper qualifications, here is an exceptional opportunity to become identified with a long established concern, which firm has paid 100 per cent. in eight years. Amount of my holding $10,000. Address J, box 31, TIMES OFFICE.

AN INDUSTRIAL ORGANIZATION MANUFACTURing a wonderful product in demand by many of the biggest corporations in America and in more than 150 different lines of work, needs another director and an experienced factory man. Good income and big interest to the right party. Must make a substantial investment for increasing equipment. Address KJ, box 28, TIMES OFFICE.

FOR SALE—HIGH-CLASS CONFECTIONERY STORE in rich city near Los Angeles; established 13 years; well equipped for manufacture of candy, ice cream, etc.; fine fixtures, beautiful large store, choice location; splendid lease; doing a splendid business and never before offered for sale; poor health cause for selling. Address L, box 288, TIMES OFFICE.

OIL PROPERTY FOR LEASE OR SALE—160 ACRES in Ventura county, close to the famous Montebello oil field. Will sell rig and machinery separate or lessee can have use of rig and tools at one-eighth royalty. Address FLORY & FLORY, Moorpark, Cal.

FOR SALE—$5700, CASH ONLY, GROCERY AND meat market, doing $4500 business per month. Excellent location near new Normal School. Owners wish to dissolve partnership to attend to outside interests. Call WILSHIRE 1590. 59539. 7 a.m. to 6:30 p.m.

BEFORE BUYING BANK, BUTCHER SHOP, RESTaurant, hotel or any other business call on us for expert opinion; consultation free; small fee charged if we are retained. We protect your money at the right time, and that is before it is spent. Call 719-20 CENTRAL BLDG.

GENERAL HARDWARE, PAINT AND OIL BUSIness for sale or exchange. Long established, best located, clean stock. Invoice about $20,000. Moderate rent. Discount for cash. Will assume. Prefer to deal direct. Address F, box 224, TIMES OFFICE.

DOING AN ALL CASH BUSINESS, ABOUT SIXTY-five hundred dollars profit per year, stock, fixtures and business; will sell at $6500 cash. A nice business for father and son. Address B, box 596, TIMES BRANCH OFFICE.

GARAGE FOR SALE—GARAGE IN SAN JOAQUIN Valley town, located on State Highway and main traveled road, doing good business. Will sell at inventory. Owner leaving country. Address 22, box 99, TIMES OFFICE.

ONE MODERN UP-TO-DATE STEAM LAUNDRY DOing a paying business, will sell or trade either all or half and will take a reasonable amount in trade and give good time on balance. Address BOX 163, Deming, N. M.

FOR SALE—WELL-LOCATED GROCERY STORE, cash sales average $40 day; goods 80c, fixtures 35c on the dollar; will take about $700; goods and fixtures new; commission. 804 E. SEVENTH ST. Home Phone A9846.

FOR SALE—NICE CLEAN GROCERY STORE, FINE location, on Fifth street, corner, low rent. Two living rooms, good opportunity for man and wife. Will sell reasonable for cash as I must get on my homestead. 701 EAST FIFTH ST.

BIGGEST SACRIFICE EVER OFFERED, A DANDY business for man and wife or two ladies. Making money. Pleasant work. Fine location. Low rent. Good reasons for selling at a very low price. COONEY, 4500 Moneta ave. 28196.

FOR SALE—ON ACCOUNT OF ILL HEALTH, GASOline pumping station, very close-in, well established retail oil route and delivery truck in connection. Address H, 3010 THERESA ST., Long Beach. Home Phone 4593.

WILL SELL HALF INTEREST OF ALL OF THE best moving-picture and vaudeville show in Texas. Well located. A money maker. Net profits last month $1400. You can't beat it. Address 213 MILLS STREET, El Paso, Tex.

FOR SALE—MOST EXCLUSIVE MILLINERY shop in San Diego; cash or terms. For particulars, address box 2A, SAN DIEGO AGENCY OF THE LOS ANGELES TIMES.

ADVERTISER REQUIRES $300 LOAN AT ONCE. Best of security deposited, pay $50 commission for thirty days' accommodation. Address C, box 440, TIMES BRANCH OFFICE.

FOR SALE—NICE, PROFITABLE GROCERY STORE with living-room, furnished, and all comforts, suitable for lady or couple. 1167 SUNSET BLVD., next to Sisters' Hospital.

WANTED—PARTNER, EXPERIENCE NOT NECESsary, established, investigation open. Investment $350. Address C, box 475, TIMES BRANCH OFFICE.

EXCLUSIVE SHOE STORE—ESTABLISHED BUSIness in small town. Doing good business. Special reason for selling. Ideal health location. Address P, box 30, TIMES OFFICE.

BE AN EXCEPTION. Don't wait until the last moment to telephone your Sunday ads to The Times. Do it Friday or early Saturday.

FOR SALE—A SALOON WITH GOOD INCOME can be bought direct from owner at a reasonable price. Please call at 728 MERCHANTS' TRUST BLDG., or Phone Main 3409 or F5139.

CHEAP FOR CASH, GROCERY STORE FIXTURES, on Central avenue. Also butcher outfit. $500 will handle it. B. FORER, 201 NORTH SPRING. F5449. Bdwy. 4279.

FOR SALE—GOOD PAYING CAFE AND LUNCH-counter, seating 35 people; good location and low rent. Will sell cheap for cash on account of other interests. Address L, box 76, TIMES OFFICE.

FOR SALE — OR LEASE — PICTURE SHOW, COR. Vermont and Jefferson; 400 seats; fully equipped. See owner, O. H. MENNET, 5270 S. Figueroa. Call mornings and evenings. Vermont 4950.

FOR SALE—A PROSPEROUS BLACKSMITH BUSIness in Calexico. Three fires and all modern machinery, well located. Cheap rent. Price $3500. Address H. H. GRISWOLD, Calexico, Cal.

FOR SALE — $600 WILL BUY ONE OF THE largest coat hanger manufacturers in town; will pay to investigate; must sell immediately. Apply 805 S. SAN PEDRO ST.

FOR SALE—PATENTED CRUDE OIL AND DIStillate burner. Good money maker for right party. Will sell reasonable. Address BOX 427, Times Office, Long Beach.

FOR SALE—HOTEL, 19 ROOMS, ON 5TH ST., near Main, best transient house in city, cheap rent, good lease. A money-maker. Please call. F7269.

PARTNER LEAVING FOR EASTERN STATE, SACrifice his half highly-established, well-known brokerage business, $1000; all cash, or $650 down; reference. Get card, 201 GRANT BLDG.

$250 WORTH OF MERCHANDISE AND GROCERIES, wholesale price, to exchange for clear lot. POORMAN, 310 Van Nuys Bldg.

SECOND-HAND SHOWCASES, ONE ENTIRE FLOOR of bargains. See WEBER'S SHOWCASE AND FIXTURE CO., 316-330 S. Los Angeles st.

FOR SALE—SMALL CASH GROCERY, FINE LOCAtion, good business. Call Monday, 250 S. FIGUEROA.

LUNCH ROOM, $175; FOR SALE; FULLY EQUIPped; rent $15. 216 FRANKLIN ST., between Spring and Broadway.

FOR SALE—GARAGE AND MACHINE SHOP, STORage pays rent, and a good business; if you want a real buy, address K, box 174, TIMES OFFICE.

TELEPHONE "WANT ADS." for insertion in the Sunday Times should be ordered before the rush of business Saturday night.

BUSINESS CHANCES— Wanted and Miscellaneous.

WANTED—WILL PAY SPOT CASH FOR ANY amount of stocks of merchandise, groceries, fixtures or furniture, goods also sold on commission. R. FORER CO., Auction & Commission House, 201 N.Spring st. Phones, Broadway 4279; F5449.

WANTED—
For quick action drop answers to Times "Liners" in Times' letter boxes in downtown office buildings. The locations of the boxes are printed in the first column of The Times "Liner" section.

MONEY TO LOAN— Real Estate and Improvements

ON COUNTRY PROPERTY, ANY AMOUNT; MUST stand bank appraisement. Current rates. ISAAC KAUFFMAN, 406 Grosse Bldg. F6446; Main 1908.

FIRST AND SECOND MORTGAGE LOANS. MONEY waiting. ERNEST R. FAIR CO., 517 Grant Bldg. F6296.

PRIVATE MONEY, LARGE OR SMALL AMOUNTS, first or second mortgages. MORTGAGE INVESTMENT CO., 411 Investment Bldg. 63299.

MONEY ON HAND, AMOUNTS $1000 TO $5000. MORSE-SPERRY CO., A1092. 604 Union Oil Bldg.

TO LOAN—$2000 TO $10,000 AT 7 PER CENT., on improved city property. F4157, Main 8157. H. L. WINEMAN, 732 Citizens' Bank Bldg.

MONEY WAITING. SUBURBAN OR CITY LOANS. CAMPBELL, 519 H. W. Hellman Bldg. 11130; Main 7778.

MONEY TO LOAN— Real Estate and Improvements

QUICK LOANS—
SECOND MORTGAGE MONEY.
If you need money for taxes, interest, or for any other purpose, we will loan you $50 to $1000, at lowest rates. You can repay as convenient, reducing interest.
Our own money. No commission. No title fees. Money same day you apply.
We want applications direct from owners and can save them all excessive charges.
WATERMAN & CO.,
904 Merchants' National Bank Bldg.,
Corner Sixth and Spring sts.

WE WILL MAKE CONSERVATIVE LOANS ON REAL estate in Los Angeles and vicinity up to $50,000, at moderate rates. We loan our own capital and will give prompt and courteous attention to applications from owners.
WINTER INVESTMENT COMPANY,
1109 I. N. Van Nuys Bldg.
F3583. Broadway 5996.

MONEY TO LOAN ON REAL ESTATE.
Lots, residences, apartments, stores, flats, ranches.
IN SUMS OF $50 TO $50,000 AND UP.
Cash for first mortgages.
Straight building loans a specialty.
Interest at 6, 7 and 8 per cent. and up.
We act as brokers, placing very large loans.
Commission charged on every loan.
CONSOLIDATED MORTGAGE COMPANY,
426 Washington Bldg. Phone Main 3335.

READY MONEY AT 6, 7 AND 8 PER CENT., CITY and country property, money loaned on Torrens titles. If you have ordinary title come in and talk it over with us after registration, total cost of transfer is $1, or mortgage 50c. TORRENS TITLE LAND AND MORTGAGE COMPANY, fifth floor, California Bldg., Second and Broadway. A1204. Main 957.

MONEY TO LOAN—
MORTGAGES }
LOANS } at current rates.
BUILDING LOANS }
JOSEPH M. GORE CO.,
807-808 L. A. Investment Bldg.
Main 4161. PHONES Home F3912.

TO LOAN—
6½ PER CENT.
Improved city or country, $5000 and up. Prefer to deal with owners direct.
WESLEY C. GREEN,
1011 Trust and Savings Bldg. A5924.

TO LOAN—MONEY—ANY AMOUNT ON CITY OR country, current rates, quick action; least expense. Make application today.
Main 3604. FRED C. SMITH, F2729.
315 Marsh-Strong Bldg.

FIRST AND SECOND MORTGAGE MONEY ALways on hand. Will buy trust deeds and contracts. Prompt action. No delay. ALLEN INVESTMENT CO., 510 Trust and Savings Bldg. A4498. Main 8768.

WE HAVE CONSIDERABLE MONEY ON HAND TO loan on good first mortgages; prompt appraisement and quick action. Bring us your applications.
W. B. SCARBOROUGH CO.,
409 Security Bldg.
A3263, Broadway 1575.

QUICK SHORT LOANS ON REAL ESTATE—$25 to $500, one or more months, first or second mortgage, no commission, no title fees, my own funds; money same day; repay as convenient, reducing interest. SECCOMBE, 747 Title Insurance Bldg., corner Fifth and Spring sts.

TO LOAN—$150,000—CITY OR RANCHES.
$500 TO $100,000, 6 AND 7 PER CENT.
PROMPT REPORTS ON APPLICATIONS.
HUGH K. WALKER, JR. S. R. EARNEST.
S. R. EARNEST & COMPANY,
831 H. W. HELLMAN BLDG. A4757—MAIN 5555.

FIRST AND SECOND MORTGAGE LOANS AT LOWest rates. Money waiting for loans, $300 to $5000. We will inspect your property and be ready to close your loan the same day we receive application. Also buy monthly payment trust deeds. SHANK & SHANK, 421 Black Bldg. F4324.

MONEY TO LOAN—
On improved city property.
Or for building on easy terms of repayment.
STATE MUTUAL BUILDING & LOAN ASSOCIATION,
223 S. Spring st.

BUILDING LOANS—IF YOUR LOT is clear, or nearly so, we loan full cost of house, straight mortgage or monthly payments.
WESTON, 607 Lankershim Bldg. Main 2646.

IMPROVE THAT VACANT LOT—
We furnish the money and build you the building.
F4182. M. S. YEAGER, Main 72.
303 Trust & Savings Bldg.

FIRST MORTGAGES. SECOND TRUST DEEDS.
Our own funds—Current rates.
City or country.
LAND MORTGAGE CORPORATION,
905 Trust & Savings Bldg., 6th and Spring.

MONEY TO LOAN ON IMPROVED CITY PROPerty at 6 and 7 per cent., any amount. GOODRICH REALTY CO., 2004 E. First st. 41890, Boyle 1182.

REAL ESTATE LOANS MADE AT 7 PER CENT., any time; quick and liberal appraisement, no charge. JNO. A. PIRTLE & CO., 404-5 Hibernian Bldg.

TO LOAN—$1000 TO $50,000 ON CITY AND country real estate at current rates.
A2180. McCONNELL & IRVINE,
Main 2180. 835 Security Bldg.

R. W. POINDEXTER, 409 WILCOX BLDG., LOANS on real estate or stocks and bonds; building loans a specialty. If you want to lend or borrow see me. Reference, First National Bank.

MONEY TO LOAN—ANY AMOUNT ON VACANT OR improved; building loans a specialty, current rates.
CHANDLER, CASSOU & CO.,
F3121. 504-505 Bradbury Bldg. Main 2715.

ACTUAL FUNDS—
Any amount, city or country.
F. A. PATTEE & CO.,
820-21 Story Bldg. Main 7468; 60521.

MONEY TO LOAN ON COUNTRY PROPERTY. See R. E. KITCHING, 403 Germain Bldg. A2335.

PRIVATE MONEY TO LOAN—LOWEST RATES. Broadway 2972. BRUNTON. F5163. 1205 Citizens National Bank Bldg.

FROM $100 TO $1500 ON CITY PROPERTY; ALSO small second loans; quick action. DE LA PENA, 219 Union Oil Bldg.

PRIVATE MONEY, 5½ TO 7; CITY, COUNTRY OR building loans. LOCKHART & SON, 731 H. W. Hellman Bldg. A2776; Main 5578.

FARNSWORTH BROS. MAKE LOANS ON REAL estate. Building loans a specialty. 1026 VAN NUYS BLDG. Home F1200; Main 4096.

PLENTY OF PRIVATE MONEY—7 PER CENT. F. H. EVARTS, A4959; Main 4069. 802 Van Nuys Bldg.

TO LOAN—MONEY ON FARM LANDS AND CITY property, commission. F2982. 1107 STORY BLDG.

MONEY LOANED—CONTRACTS AND MORTGAGES bought. ALBERT McCALL, 314 Bullard Block.

$3000, $5000, $10,000, $25,000 TO LOAN, 7 PER cent. HARRY JACKINS, 615 Union Oil Bldg.

MONEY TO LOAN— Salaries, Chattels and Collateral.

MONEY ON SHORT NOTICE,
NO MORTGAGE on your furniture
or ASSIGNMENT of your wages.
12 payments of $2.85 pays a $25 loan in full.
12 payments of $5.40 pays a $50 loan in full.
Larger amounts same low rates.
Call, write or phone Main 2474 or A5912.
GUARANTEE LOAN CO.,
Room 400, Title Insurance Bldg., cor. 5th & Spring.

MONEY LOANED—DIAMONDS, JEWELRY, 1 TO 2 per cent. Absolutely no other charges. Furniture, pianos, automobiles in storage. Lowest rate real estate. Reliable, 20 years in business. Loan own money. Bank references.
THEO. J. WELK,
206 Bradbury Bldg., Third and Broadway.
A2102, Main 8577.

DIAMONDS ARE SAFE LEFT WITH US.
INTEREST 1 TO 2 PER CENT. MONTH.
No other charges.
KUSEL LOAN CO., Established 14 years.
Private rooms. OUR REFERENCES,
ANY CITY BANK OR JEWELRY FIRM.
DIAMONDS kept HELLMAN Bank deposit vault.
306-7 STIMSON BLDG., THIRD AND SPRING.

IF YOU WANT A RELIABLE PLACE TO BORROW money in small amounts, you will make no mistake by coming to us. Easy weekly or monthly payments. Let us tell you more about it at our office.
CENTRAL LOAN COMPANY,
509 Security Bldg., 510 S. Spring st.
Phones: F6512, Main 4018.

QUICK CONFIDENTIAL LOANS ON EASY MONTHly or weekly payments plan to people owning a piano or household furniture. Call, phone, or write. Hours 8 a.m. to 6 p.m.
FIDELITY LOAN COMPANY,
F3421. 529 Mason Bldg. Bdwy. 5171.
S.E. Cor. Fourth and Bdwy. Entrance Fourth st.

DIAMOND AND JEWELRY LOANS—
2 per cent., absolutely no other charges, safe, reliable and courteous treatment.
W. L. WHEDON, Manager,
402 Trust and Savings Bldg. Sixth and Spring.

NEED MONEY ON YOUR AUTOMOBILE? SELL your car and get part purchase money at once, balance when we sell it. Quick action. 124 E. NINTH.

TO LOAN—PRIVATE PARTY WILL LOAN MONEY on automobiles, strictly confidential and money same day. See proprietor, TRUMAN GARAGE, 917 S. Hoover st. Phone Wilshire 5207.

MONEY LOANED ON DIAMONDS AND OTHER COLlateral, 2 per cent. per month only. PROVIDENT PLEDGE CORPORATION, 312 Union Oil Bldg. Third floor.

PRIVATE MONEY LOANED ON AUTOMOBILES, furniture and ranch stock; any amount, easy terms. MR. SMITH, 508 Van Nuys Bldg. Hours 10 to 12:30. F3760, Main 1451.

QUICK AUTOMOBILE LOANS, STRICTLY CONFIDENTIAL; no storage; automobile contracts purchased; purchasers partly financed. MR. DROLLINGER, Main 834, 10108, mornings.

MONEY LOANED ON LATE MODEL AUTOMObile or we buy them outright for cash. 607 AMERICAN BANK BLDG.

MONEY LOANED ON DIAMONDS, PEARLS, JEWelry, silverware, pianos, automobiles, etc. MARKWELL & CO., 300 Citizens' Bank Bldg.

SALARIED MEN AND WOMEN ACCOMMODATED without delay or publicity. SOUTHERN CREDIT CO., 411 O. T. Johnson Bldg.

LOANS ON DIAMONDS, JEWELRY, SILVERWARE, sporting goods, 2 per cent. No other charges. 205 UNION OIL BLDG.

LOAN ON DIAMONDS, CONFIDENTIAL; BANK REFerences. FRITCH-LAUGHLIN, 710 Grant Bldg., Fourth and Broadway.

MONEY WANTED— Real Estate and Collaterals.

WANTED—$15,000 TO $30,000 ON STOCK OF CORporation owning large body of acreage, within ten miles of Los Angeles. Ample security offered, which can be readily investigated. Note will be signed by business men of means and standing. Address BB, box 544, TIMES BRANCH OFFICE.

MONEY WANTED— Real Estate and Collaterals.

WANTED—TO BORROW $8600 ON [illegible] Angeles income property. Principals only. W. PALMER, 515 Trust & Savings Bldg. Main 9272.

WANTED—$12,500 FOR 5 YEARS, WILL PAY [illegible]

WANTED—$7000, WILL PAY 8 PER CENT. [illegible] F4418; MAIN 7121.

WANTED—A LOAN OF $3000, FIRST MORTGAGE [illegible] Address BE, box 189, TIMES OFFICE.

WANTED—$1100, SECURED BY FIRST TRUST deed, [illegible] WHITE, 304 Bryson Block.

WANTED—[illegible] plications for [illegible] money. PILLEY, 515 Union Oil Bldg.

STOCKS AND BONDS—

NOTICE—SIERRA MADRE WATER COMPANY bonds, dated May 1, 1901, [illegible]

STOCKS AND BONDS—I have a large block of stock in a paying business [illegible] ... me an offer. Address KJ, box 100, TIMES OFFICE.

FOR SALE — AT OATMAN, ARIZ., ALL OF [illegible] Cal.

WE PAY HIGHEST CASH PRICES FOR [illegible] improvement bonds. RIPPEY & RIPPEY, [illegible] ingsworth Bldg.

FOR SALE— Miscellaneous.

FOR SALE—CASH REGISTERS, RESTAURANT [illegible] SKEELS, 1610 S. Main.

FOR SALE—SODA FOUNTAINS, [illegible] CO. W. T. WILSON, [illegible] 310 to 314 S. Los Angeles st.

FOR SALE—CLASSIFIED REAL ESTATE ADVERTISEMENTS [illegible] be accepted until 11 p.m. Saturdays.

FOR SALE—AT SACRIFICE, 28-FOOT [illegible] Phone VERMONT 4772 or 26021.

FOR SALE — TENTS THAT ARE TENTS. [illegible] WISE & DOWNIE, 306 E. Seventh st. [illegible] way 2169.

FOR SALE—ONE ENTIRE FLOOR OF [illegible] ERN CALIFORNIA HARDWOOD AND [illegible] TURING CO., 310 to 314 S. Los Angeles st.

FOR SALE—ONE 14-FOOT COUNTER, CHEAP. [illegible] Home 31051.

FOR SALE—"TAKE TIME BY THE FORELOCK." Telephone your Sunday ads to The Times Friday or early Saturday.

FOR SALE—DON'T SCRATCH BUT ONCE. [illegible] REALTY BLDG.

FOR SALE—OR RENT—LARGEST ASSORTMENT invalid wheel chairs, [illegible] PROFESSIONAL SUPPLY CO., [illegible] Fifth.

FOR SALE—1000 CARDS, 200 LETTERHEADS, billheads, [illegible] contracts, $1. Printed today. PANAMA PRINTING PLANT, 212 Mercantile place.

FOR SALE—CRUISING MOTOR YACHT, NEW LAST August, [illegible] S. Hope st. [illegible]

FOR SALE—WE BUY AND SELL EVERYTHING electrical. ELECTRICAL WRECKING CO., [illegible] Los Angeles st.

FOR SALE — SAFES, SOLE DEALERS [illegible] SHEALY SAFE CO., 212 S. Hill.

FOR SALE — SHOWCASES, SODA FOUNTAINS, largest stock in the West. WEBER SHOWCASE AND FIXTURE CO., 316-330 S. Los Angeles st.

FOR SALE—SCOTT'S ASPHALTUM ROOF PAINT, 50c gallon; [illegible] 1702 E. Main, South 377, [illegible]

FOR SALE—OFFICE SAFE IN PERFECT CONDITION. 402 S. LOS ANGELES ST.

FOR SALE—
For quick action drop answers in Times "Liners" in Times' letter boxes in downtown office buildings. The locations of the boxes are printed in the first column of The Times' "Liner" section.

BILLIARD TABLES— And Supplies.

FOR SALE—NEW AND SECOND-HAND [illegible] and pocket-billiard tables, [illegible] accessories [illegible] Send for catalogue, THE BRUNSWICK-BALKE-COLLENDER CO., 845 S. Los Angeles st.

FOR SALE— Furniture.

FOR SALE—20 ROOMS AT AUCTION PRICES [illegible] at 1358 S. Hill, corner 14th.

FOR SALE—AUCTION, HIGH-GRADE FURNITURE, Wednesday, [illegible] tioneers.

FOR SALE—CONTENTS OF BEAUTIFUL [illegible]

FOR SALE—AUCTION, TUESDAY, 10 A.M., [illegible] 4, 1925 S. Burlington ave., [illegible] fine-toned upright piano. BROOME, AUCTIONEER.

FOR SALE—FUMED OAK DINING SET [illegible] 1718 S. FLOWER ST.

FOR SALE—BEAUTIFUL FURNITURE OF [illegible] SOUTH FIGUEROA.

FOR SALE—DO YOU WISH TO GO TO [illegible] ST.

FOR SALE—AUCTION TUESDAY, 10 A.M., [illegible] 1547 W. 11th st. [illegible] ENGLAND, Auctioneer.

FOR SALE—FURNITURE OF 7-ROOM [illegible] city. Phone Main 1182.

FOR SALE—HANDSOME NEW OAK DINING SET, [illegible] ble, chairs to match. 1245 ARAPAHOE ST.

OFFICE EQUIPMENT— For Sale, Exchange, Wanted.

FOR SALE—THE DESK EXCHANGE—The cheapest place in the city to buy [illegible] THE DESK EXCHANGE, [illegible] geles st. A2868.

FOR SALE—OFFICE DESKS, CHAIRS, TABLES, all standard, [illegible] WEBER SHOWCASE & FIXTURE CO., 316-330 S. Los Angeles st.

WANTED—OFFICE FURNITURE [illegible] way 7782. A9835. SPELLMAN DESK CO., [illegible] Spring.

WANTED—COMPLETE SET OFFICE FURNITURE in good condition for cash. [illegible] 3482.

THINGS ON WHEELS— All Sorts.

Automobiles.

TIRES CHEAP! OFF WRECKED CARS, [illegible] nearly new. Hundreds to choose from. [illegible] CENTRAL AVE.

Classified Liners.

THINGS ON WHEELS— All Sorts.

Automobiles.

[illegible] C. ANTHONY, INC., PACKARD AND REO, USED CAR DEPARTMENT, 1010 S. HOPE ST. [illegible] THIS LIST. ALL ARE BARGAINS. ALL LATE MODELS. [illegible], 1914, seven-passenger; Locomobile, 4-[illegible] Locomobile limousine; Stutz, 6-cylinder; [illegible] white, with black wire wheels; Franklin [illegible] tires; Chalmers, 1915, 7-passenger; [illegible]; Overland, 5-passenger; 3 Reo [illegible] touring car; Mitchell 6, 5-passenger; [illegible] 6, 7-passenger; Briscoe, 5-passenger; [illegible] roadster; 1915 Chalmers Six, 5-passenger; Chalmers "30"; Chalmers "30"; Chalmers [illegible]; Fiat roadster, special, 3-passenger; [illegible] electric starter; Velie, "30" and [illegible] with electric starter; Apperson coupe; [illegible] 7-passenger; Pierce-Arrow, 7-passenger "48"; [illegible], 7-passenger. Open Sundays from 9 to 1. [illegible] are exactly as represented and all carry the [illegible] service coupons.

[illegible] LIGHT CAR IN GOOD CONDITION. [illegible] take light car up to $1000 as part payment on my good 6-room house in Hollywood, [illegible] picture center. T. R. DEL VALLE, 1026 S. Olive.

[illegible] will sell you up-to-date used automobiles, $100 [illegible] down, and balance to suit your convenience. [illegible] cars to select from. JOHN T. DYE, 824 W. Pico st.

[illegible]—1916 MOLINE-KNIGHT 50, DEMONSTRATOR, driven 3000 miles, wire wheels, Silvertown cord tires, same guarantee as new car, exceptional opportunity to buy high grade auto at [illegible]. MOLINE AUTOMOBILE CO., 1362 S. [illegible] Broadway 6196.

[illegible] 5 AND 7-PASS., CONDITION GUARANTEED. Terms to suit. JOHN T. DYE, 824 West Pico street, Tenth and Main streets.

[illegible]—1916 FRANKLIN DEMONSTRATOR. [illegible] 2000 miles. If you want to buy a new [illegible] a reduced price see this at once. R. C. HAMLIN, 1040 S. Flower st. [illegible] 60249.

[illegible], 4-PASS., JUST OVERHAULED, A GOOD [illegible] for party wanting high-grade car. Terms [illegible]. JOHN T. DYE, 824 West Pico street, Tenth and Main streets.

[illegible]—CADILLAC, 1913 MODEL, 4-PASSENGER touring car, electric lights and starter; demountable rims, extra casing and rims, etc.; good [illegible] $350. 1311 S. LOS ANGELES ST.

[illegible] LITTLE SIX, GOOD AS NEW. EX[illegible] the never rolled. Terms to suit. JOHN T. DYE, 824 West Pico street, Tenth and Main streets.

[illegible] MONEY ON YOUR AUTOMOBILE? SELL your car and get part purchase money at [illegible] balance when we sell it. Quick action. [illegible] NINTH.

[illegible]—ALL STYLES AND SIZES AND TERMS. JOHN T. DYE, 824 West Pico street, Tenth and Main streets.

[illegible] — AUTO, FORD PREFERRED, FOR [illegible] of 5-room house, modern, furniture and [illegible] 1820 SAN RAFAEL PLACE, Florencitia [illegible].

[illegible] 6, ROADSTER, AND TOURING, RUNS [illegible] as good as new. Terms to suit. JOHN T. DYE, 824 West Pico street, Tenth and Main streets.

[illegible]—1914 BUICK 24B ROADSTER, ELECTRIC lights and starter, repainted, overhauled and [illegible] guaranteed, cash or terms. MR. COOK, [illegible] Olive. F5484; Main 6416.

[illegible] ROADSTER—WHAT DO YOU WANT? [illegible] JOHN T. DYE, 824 West Pico street, Tenth and Main streets.

[illegible] 8-CYLINDER TOURING CAR, PRIVATE owner, called East, and must sell at once. [illegible] mechanical condition and a rare bargain. [illegible] 1849 S. MAIN ST. Phone South 3762.

[illegible] EXCHANGE—WILL TRADE MONTANA REAL [illegible] or 10,000 shares of good copper and silver [illegible] stock for late model touring car. PHONE [illegible].

[illegible]—CLEAR LOT NEAR BUSINESS CENTER [illegible], suitable for flat or apartment; will [illegible] automobile as part pay; Ford not wanted. [illegible] TK, box 570, TIMES BRANCH OFFICE.

[illegible]—MY 1913 HUDSON 37 ROADSTER. [illegible] looks like new and is in perfect condition. [illegible] 348 S. OCCIDENTAL BLVD. Phone [illegible].

[illegible]—1914 BUICK 25B TOURING, ELECTRIC lights and starter, repainted, overhauled and [illegible] guaranteed; cash or terms. MR. COOK, [illegible] Olive. F5484; Main 6416.

[illegible]—1915 HUPMOBILE, MODEL K TOURING, new paint and tires, best condition, cash [illegible]. MR. COOK, 742 S. Olive. F5484; Main [illegible].

[illegible] — CHALMERS 30, FOUR-PASSENGER [illegible] car, a snap for cash, $275. See HAPP & [illegible] Black Cat Garage, 834 S. Broadway.

[illegible] MITCHELL, 4-CYLINDER TOURING, IN [illegible] condition, all new tires, one extra, [illegible] for $400 cash. Write MR. MARTIN, 826 [illegible].

[illegible] 1915 TOURING, EQUAL TO NEW; 5 [illegible] new tires, fully equipped; sacrifice for [illegible] can be seen at 2929 KENWOOD. MR. TAY[illegible] owner. Phone 77384.

[illegible]-DURYEA IN PERFECT CONDITION, BAR[illegible] at $1000, but will take any reasonable [illegible] as I need money quickly. Car at 2414 [illegible] SEVENTH ST.

[illegible] AUTOMOBILE LOANS, STRICTLY CONFIDENTIAL; no storage; automobile contracts purchased; purchasers partly financed. MR. DEOL[illegible], Main 834, 10108, mornings.

[illegible]—OR TRADE—1 12-PASSENGER STAN[illegible] steamer, equipped for mountain work; 1 5-passenger; a good run for the car. 7402 SUNSET [illegible] Phone Hollywood 24. Clement.

[illegible]—1914 OVERLAND ROADSTER, ELECTRIC lights and starter, cash or terms. MR. [illegible] 742 S. Olive. F5484, Main 6416.

[illegible]—DODGE OR CHEVROLET BABY GRAND [illegible] car. Have cash and want good value. [illegible], 742 S. Olive. F5484, Main 6416.

[illegible] A GENUINE GAS SAVER. CALL AND SEE [illegible] demonstration at 1004 S. BROADWAY. Any make [illegible].

[illegible]—CHEAP, 1912 PACKARD 7-PASSENGER [illegible] car in fine condition; no dealers. JO[illegible] KRAMER, 20177, Main 677.

[illegible] FORD CARS, SOLD ON EASY PAYMENTS. ROBT. S. SHRADER CO., 2002 E. SEVENTH ST. MAIN 3351.

[illegible] IN AHEAD. [illegible] your Sunday ads to The Times Friday [illegible] Saturday.

[illegible]—TO RENT FORD AUTOMOBILE BY THE [illegible]. Apply at HOTEL WATERVILLE, Seventh [illegible] ave. T. J. McGuier.

[illegible]—LATE MODEL 5-PASSENGER RAM[illegible], electric starter, extra wheel and tire, fine [illegible]. See TURNER, 742 S. Olive st.

[illegible] EARLY BIRD. [illegible] your Sunday ads to The Times Friday [illegible] Saturday.

[illegible]—WILL PAY $500 CASH FOR STANDARD [illegible] 1915 touring car. See SECRETARY, 621 [illegible].

[illegible] SALE, 1915 COWL DASH CAR, A-1 [illegible]; shock absorbers, Master carburetor; [illegible] 827½ E. 12TH ST.

[illegible] CHEAP! MODELED TO YOUR ORDER; [illegible]; ball bearing; $25 to $60. 1450 [illegible] AVE.

[illegible]—WILL PAY UP TO $375 CASH FOR A [illegible] new Ford touring. Phone or write MR. [illegible] Dennel, 826 Hope.

[illegible] EVERY AUTO TO RUN ON DISTILLATE [illegible] Heater. 147 W. PICO. Investigate [illegible].

[illegible] CITY, BEST OFFER TAKES MY FIVE-[illegible] Ford; extras. Call 1330 SANTEE ST.

[illegible]—TO BUY A SECOND HAND FORD FOR [illegible] Address P, box 252, TIMES OFFICE.

[illegible] CARS SEE S. P. DIXON, AT THE [illegible], 1322 S. Flower st.

Electric Automobiles.

[illegible]—BEAUTIFUL VICTORIA ELECTRIC; [illegible] bargain. Might trade. What have [illegible] Address TK, box 599, TIMES BRANCH OF[illegible].

Automobile Trucks.

[illegible]—AUTOCAR DELIVERY TRUCK, MODEL [illegible] good condition. Good tires and just [illegible] Price reasonable. Apply OWNER, 426 [illegible].

[illegible]—INTERNATIONAL DELIVERY TRUCK, [illegible] capacity. BOX 299, SAN DIMAS.

[illegible]—TO PURCHASE ON TERMS, $50 DOWN [illegible] month, light truck in good condition. [illegible] box 277, TIMES OFFICE.

[illegible] TRUCK, BEST POSSIBLE CONDITION, FOR [illegible] consider part exchange; particulars [illegible] 617½ S. HILL ST.

[illegible]—5-TON TRUCK, ONE YEAR OLD, IN [illegible] shape. Terms. WILSHIRE 205.

For Hire—Automobiles.

[illegible] HOUR—LARGE, EASY-RIDING CARS. [illegible] AUTO LIVERY, Main 3954, 556722.

[illegible] SEVEN-PASSENGER ALCO, DRIV[illegible] $1.25 hour. Phone MAIN 8309.

[illegible] FAST 1915 FORD, BUSINESS AND [illegible] anywhere. MAIN 7881.

[illegible] PER HOUR. NEW CAR, [illegible] driver. Phone MAIN 1181; A9745.

[illegible] COMPANY, F4825. MAIN 5120. SUNDAY [illegible] 6395.

[illegible] WANT PASSENGERS FOR LONG AUTO[illegible], call A6015 and oblige.

[illegible] OVERLANDS, $1, $1.25 HOUR, [illegible] by day or week. SOUTH 2260.

[illegible] HOUR, SMART 5-PASSENGER FORD, [illegible] owner. PHONE 73955.

[illegible] 5 AND 7-PASSENGER LATE MODEL [illegible] to $3 per hour. 51539, WILSHIRE 942.

[illegible] 75c PER HOUR, CAREFUL, COMPE[illegible] VERMONT 3487.

[illegible] CO., 7-PASSENGER CARS. F4823.

THINGS ON WHEELS— All Sorts.

For Hire—Automobiles.

$1.25 PER HOUR, NEW 5-PASS., 6-CYLINDER cars, large and easy riding. XLNT service. 7-pass new cars, special low prices. MAIN 2207. 53760.

LARGE, STYLISH, 5 AND 7-PASS. NEW CARS. $1.25 AND $1.75 PER HOUR. CITY AND COUNTRY TRIPS EVERYWHERE. BEST DRIVERS. 75026, WEST 3960.

$1.00 PER HOUR, FIVE-PASSENGER OVERLAND. $1.50 per hour, 7-passenger Packard. Experienced, careful driver. Special attention given invalids. CAPITO, South 4570W.

NEW, EASY-RIDING, 5-PASSENGER, 6-CYLINDER Chandler cars for hire, $1.25 per hour; best service, because owners drive car. FOSTER BROS., Main 1183. F3614.

PRIVATE PARTY HAS CLASSY, 1916, 6-CYLINDER, 5 and 7-passenger cars, by hour, day or week, with chauffeur; reasonable. SOUTH 327, 28007.

CALL 60733 For 5 and 7-passenger Studebakers, $1.25 and $1.50 hour.

1916 MODEL OVERLAND CARS, $1.25 PER HOUR. OVERLAND AUTO SERVICE. Wilshire 2175. Home 52902.

1915-16 OVERLAND CARS, $1.25 AN HOUR. DUNCAN AUTO SERVICE, 1001 S. Burlington. Wilshire 3072. Home 53711.

1916 MODEL OVERLAND CARS, $1.25 PER HOUR. GEORGE AUTO LIVERY. Phone 55513. Wilshire 3963.

1916 5 AND 7-PASS CARS, $1.25, $1.75 PER hour. Familiar country and city. Careful drivers. 590821. WILSHIRE 4678.

WILL FURNISH A 5 OR 7-PASSENGER MACHINE with services, straight salary. Address 517 WALL STREET.

1917 CHANDLER SIX, 7-PASSENGER, $2 HOUR. 1916 Overland, 5-passenger, $1.25 hour. JARRETT BROS., Wilshire 3681; 52726.

ROOMY, LUXURIOUS, 1916, SEVEN-PASSENGER Lozier; finest cars in city in rent service; $1.75 hour. VERMONT 5256, 77799.

$1.25 PER HOUR, NEW OVERLAND AUTOS, careful drivers, familiar country and city. MAXWELL, 54356.

1916 OVERLAND AND DODGE CARS, $1.25 PER hour. ART'S AUTO SERVICE, Wilshire 1865. Home 53612.

EIGHT-CYLINDER CADILLAC, $2.00 PER HOUR. Day phones 16344; Main 4021; night 15654. Call JACK WINGIT.

NEW 7-PASSENGER, '16 MODEL, PRIVATE MACHINE; rates by the day or week. ROBIE, Main 7889.

75c PER HOUR, UP-TO-DATE 1915 FORDS, CAREFUL driver, long, short trips. Also cars without drivers. BROADWAY 4729, 23750.

NEW 1916, SIX-CYLINDER STUDEBAKER AND Oakland cars, 5 and 7-passenger, $1.50 hour and up; short trips, $1. 22940, BROADWAY 6610.

FIVE AND SEVEN-PASSENGER POPE-HARTFORD, short or long calls, reasonable rates. Reliable drivers. TARBELL, F4292; Bdwy. 6280.

FOR HIRE—NEW 5-PASSENGER DODGE, DRIVEN by owner, prompt and reliable; rates reasonable. SOUTH 4389.

$1.25-$1.50 PER HOUR, NEW FIVE-PASSENGER Buick, short, long trips; competent driver. PHONE 29963.

PRIVATE PARTY HAS CLASSY 1916, SIX-CYLINDER CAR, BY HOUR OR DAY. REASONABLE RATES. SOUTH 327; 28007.

75C HOUR—1916 FORD TOURING CAR, TRIPS anywhere, experienced, careful driver. 39116; GARVANZA 234.

$1.25 PER HOUR, 5-PASSENGER, 1916 BUICK 6, competent, careful driver. Phone LARGENT, 599888.

NEW 1916 BUICK, 6-CYLINDER, CAREFUL driver. $1.50 per hour; special rates by day. 844 S. BROADWAY, 77461, Main 7338.

PRIVATE OWNER FINE LATE FORD, 75C HOUR. Bargain rates for trips. F1908.

FOR SALE— Agricultural Implements and Vehicles

FOR SALE—USED RANCH TOOLS, WINDMILLS, pumps, engines, new galvanized tanks, 1000, $22.50; 2000, $32.50; guaranteed. Save half. DEMMITT, 120 N. Main.

FOR SALE—SECOND-HAND FARM WAGONS AND second-hand harness. SCOTTY'S PLACE, 135 S. Los Angeles st.

LIVE STOCK FOR SALE— Horses, Mules, Cattle.

FOR SALE—THOROUGHBRED BERKSHIRES, 1 large boar, 18 months old, 4 brood sows, 6 gilts, 8 small gilts, 3½ months old, 6 small boars, 3½ months old. Inquire at RANCHO TOLUCA, Laguna avenue, between 1st and 2nd, Lankershim, Cal.

FOR SALE—16 GOOD MULES, YOUNG AND SOUND, gentle, weight 1000 to 1200 pounds. No old worked-out stock, also ten farm and sand wagons, four patent dump wagons, scrapers, plows. 4261 OAKWOOD ST. Telephone Hollywood 2127.

FOR SALE—GENTLE HORSE, WAGON AND HARNESS, $60; good buggy, $15.—808 SAN PEDRO ST.

FOR SALE—OR HIRE—WORK MULES WITH HARNESS, grading camp outfit, dump wagons, etc. 2643 ANDREW ST. Phone East 3146—31427.

FOR SALE—OR RENT—FIRST-CLASS, YOUNG, well-broken mules in carload lots. IMPERIAL VALLEY MULE MARKET, 603 Bryson Bldg.

FOR SALE—YOUNG TEAM, 4 AND 6; ALSO FRESH cow; surrey and a runabout, cheap. 1407 N. WILTON PLACE.

FOR SALE—TEAM OF HORSES AND CAMP WAGON, cheap. Inquire at 547 NEW HIGH ST.

POULTRY—POULTRY SUPPLIES— For Sale, Exchange, Wanted.

FOR SALE—ONE TRIO OF REEVES, ONE TRIO Golden, one trio Mottled, one trio Chinese and one trio Silver Pheasants; will take squab pigeons in exchange at only market price. BOX 163, Deming, N. M.

FOR SALE—BABY CHICKS. WYCKOFF WHITE Leghorns, the best laying strain, $9.50 per 100; $45 per 500; $90 per 1000, express prepaid. THE ARLINGTON HATCHERY, Arlington, Cal.

WANTED—DELAYS ARE COSTLY. Telephone your Sunday ads to The Times Friday or early Saturday.

FOR SALE—ONE 234-EGG OLD TRUST INCUBATOR, cheap. 1322 W. 93RD ST. West 2009.

LIVE STOCK WANTED—

WANTED— TO BUY FOR CASH. Highest cash paid for horses, mules, wagons, buggies and harness. Auction Sales on these premises every Tuesday at 10 o'clock SAM WATKINS, Auctioneer, 30 years in the business in Los Angeles. UNION STOCK & COMMISSION YARDS, 609 E. 7th st. Tel. Main 1836.

WANTED—BEEF COWS, CALVES, FRESH COWS. Highest prices paid. HANNON BROS., 1652 E. 50th. South 8291-J.

ATTORNEYS— And Counselors-at-Law.

CONSULTATION FREE. DECREES, DAMAGES, collections, estates and all legal matters carefully handled. NOTARY PUBLIC, 603 Grosse Bldg., Sixth and Spring.

ALL LEGAL MATTERS ATTENDED. CONSULTATION free. W. A. JENKINS, 906 Marsh-Strong Bldg. Main 4493.

BOILERS— And Boiler Makers.

L. A. BOILER WORKS, MANUFACTURERS OF boilers and tanks. Special attention to repair work. 119 REDONDO ST. Phone East 2256. A1839.

DRESSMAKERS— And Dressmaking.

WANTED—PLAIN SEWING, CHILDREN'S DRESSES, mending; neat and quick. MRS. ANDRESS, 426 EAST THIRTIETH ST.

EDUCATIONAL— Schools and Colleges.

LEARN SPANISH! PAN-AMERICAN SCHOOL OF Spanish, Knickerbocker Bldg., 643 S. Olive st., Eighth floor. 30 lessons, $5. Classes will open April 12th. Take free trial lessons beginning April 6th. Day and evening classes. Individual lessons also. Enroll now.

SPANISH LADY, GRADUATED IN SPANISH AND English, wishes pupils, conversational methods; $2 per month. Two lessons per week. SENORA ALVAREZ, 1319 W. 8th. 557512.

MASSAGE— And Other Baths.

SPANISH BATHS — MARGARET AND INA—ATTENDANTS both sexes, 227 CONSOLIDATED REALTY BLDG., Hill st.

KELLOGG BATHS, THE OLD RELIABLE, NOW AT 655 S. OLIVE, corner of Seventh. "Watch our flash."

BROADWAY BATHS, MASSAGE, 954 S. BROADWAY, 9 a.m. to 11 p.m. daily. Attendants both sexes.

MISS VIVIAN DU FREE, WITH KELLY, BATHS, massage, 207 S. BROADWAY. Office 217. Masseur, masseuse.

MISS GRACE ALLEN, MASSAGE, 313 W. THIRD. Office 307. Formerly of 115½ S. Bdwy. Operators both sexes.

MRS. DAVIES, ELECTRIC SWEATS AND BATHS, 511 E. SEVENTH. Masseur, masseuse. Open Sunday forenoon.

KALOSKY'S BATHS, SWEATS, MASSAGE, NEW OPERATORS, both sexes. 217½ W. 11TH ST. Open Sundays.

MISS WEBER, 316 S. BROADWAY, ROOM 8, BATH and massage, attendants both sexes.

SUPERB BATHS AND MASSAGE, SUPERBA BLDG., 520 S. Broadway, suite 304. Attendants both sexes.

MODELS— And Modelmakers.

MODELS, GEARS, DIES, NOVELTIES AND SPECIAL machinery made to order. NATIONAL MACHINE WORKS, 614 N. Main st. Main 4939

MUSICAL INSTRUCTION—

REDUCED RATES FOR THE SUMMER MONTHS in piano, 2 private lessons a week, $5 per month. Phone 25065. WEST 2053.

LOST, FOUND, STRAYED— And Stolen.

LOST—AT HOTEL HUNTINGTON, PASADENA, about March 10, diamond comb and brooch; large reward information leading to recovery; no questions. MRS. SCHURMEIER, Huntington, Pasadena.

LOST — ONE 34x4 DIAMOND TIRE, SQUEEZE tread, on Fair Oaks drive, between Oneonta station and San Bernardino road. Reward. Ring ALHAMBRA 645-M, 2 rings, or MAIN 609, Los Angeles.

LOST—BROWN LEATHER WALLET, CONTAINING notes, papers and letters, on Gower st., between Franklin and Sunset. Reward. Phone Hollywood 2378, 1966 Carmen ave., or address K, box 178, TIMES OFFICE.

LOST—POCKETBOOK, BETWEEN VERNON COUNTRY Club and Oxford, containing $5 bill and several papers. Finder please return pocketbook and papers to 906 S. BROADWAY, room 11.

LOST—SATURDAY, BLACK BEAD PURSE, BETWEEN tunnel and Wisconsin Apartments, probably lost on Figueroa. Reward. 408 S. FREMONT AVE. A1333, Main 8876.

LOST—SILVER ATHLETIC MEDAL, DATED JUNE 12, 1914, between Seventh and Grand and Venice. Please return to LEWIS BIESCAR, 2979 S. Olive. Reward.

LOST—DIAMOND RING, SATURDAY NIGHT, NEAR First and Townsend. Liberal reward. Return to 3830 LOUISIANA AVE. Phone Boyle 1980, afternoon.

LOST—A PANSY BROOCH, PEARL CENTER, ON Fifth st., between Hope and Broadway, Sunday afternoon. Phone MAIN 261, between 8:30 and 5. Liberal reward.

LOST—BLUE AND PLAID AUTO ROBE ON VERNON ave., Sunday morning. PHONE 29427. Reward.

LOST—SATURDAY MORNING ON SPRING, BROADWAY or between, small dark fur collar. Reward. PHONE 557854.

LOST—ON SEVENTH ST., SHRINE AND MASON'S membership cards. C. A. HULSTRON, 513 California st., Los Angeles.

LOST — LADY'S OPEN-FACED SMALL GOLD watch, with monogram E. M. H. on back. Reward. WEST 5207.

LOST—AT BOOS BROS., BROADWAY NEAR SEVENTH, lady's ring, greenish setting. Reward. 903 SECURITY BLDG. F1194.

MANICURING—CHIROPODY— Facial, Scalp Treatment, Hairdressing.

SENORITA J. I. MENDEZ, FIRST-CLASS CHIROPODIST and manicurist. 321½ W. 4TH ST.

MANICURING AND FACIAL TREATMENTS, MISS LELA. 206½ S. Broadway.

MISS DOT, MANICURING AND FACIAL TREATMENTS, 304 SEVERANCE BLDG., Sixth and Main.

MISS TEDDY MARSHALL, MANICURING, 202 W. EIGHTH ST.

COURT FLIGHT MANICURING PARLOR. PHONE BROADWAY 1701, Apt. 805.

NURSES— With Experience.

TRAINED NURSE GOING EAST WOULD LIKE THE care of a patient. Address L, box 251, TIMES OFFICE.

MACHINERY— And Mechanical Arts.

FOR SALE—
1—22 H. P. Western engine.
1—22 H. P. Stover.
1—25 H. P. Foos.
1—25 H. P. Westinghouse motor, 440-V., 50 cycles.
1—Used well drilling machine with 9 H. P. engine, drills 12-inch wells, 500 feet deep.
1—Well drilling machine with 15 H. P. engine, drills 12-inch to 16-inch wells, 1000 feet deep.
COMMERCIAL ENGINE CO., near 9th and Santa Fe ave. A1058 or Main 5165.

PIPE—PIPE—PIPE. For sale—second-hand pipe of all kinds, all sizes and amounts. Fence posts. One 80 H.P. boiler. One 65. Baker's machinery, etc. WISEMAN MACHINERY & PIPE CO., 1730 E. 27th st.

FOR SALE—18 ALL STEEL SIDE DUMP CARS, 3 cubic yards; one ton locomotive, 3-foot gauge; one 80-h.p. distillate engine, with 14x14 air compressor, 360 cubic feet of air. 650 PACIFIC ELECTRIC BLDG.

FOR SALE — USED RANCH TOOLS, WINDMILLS, pumps, engines, new galvanized tanks, 1000, $22.50; 2000, $32.50; guaranteed. Save half. DEMMITT, 120 N. Main.

ELECTRIC MOTORS, REPAIRED, BOUGHT, SOLD, rented and exchanged. THE MOTOR SHOP, 553 Maple ave.

FOR 25-LB. AND 30-LB. RELAYING RAILS, MINING cars, gas engines, boilers, etc. WISEMAN PIPE CO., 1730 E. 27th st.

MACHINERY OF EVERY DESCRIPTION BOUGHT and sold. BUTTRESS & McCLELLAN, 205-207 N. Los Angeles st. Broadway 8098, A5473.

PATENTS— And Patent Attorneys.

PIONEER PATENT AGENCY. Established 37 years. HAZARD BERRY & MILLER. HENRY T. HAZARD, removed agency from Wesley Roberts Bldg. to Central Bldg. B. S. BERRY, expert specification writer. HERMAN MILLER, eight years examiner in U. S. Patent Office. Library contains records of every United States Patent, examination without charge. Hazard's Book on Patents free. Home A5627. 506 CENTRAL BLDG. M. 8333.

GET YOUR PATENT DRAWINGS AND APPLICATION papers. Other inventors satisfied. No attorney fees. KRUEGER, 624 Roberts Bldg., Third and Main.

G. E. HARPHAM GETS PATENTS THAT PROTECT. Thirty years' experience. Inventions financed. 1001 WASHINGTON BLDG.

H. GEARING, MECHANICAL ENGINEER, PATENTS AND MACHINE DESIGNING. 908 SOUTH OLIVE ST. PHONE MAIN 6147.

A. J. FARNSWORTH, ELEC. & MECH. ENGINEER, Patent drawings and application papers. 702 S. SPRING ST., room 200

MINING—

HAVE TWO WELL KNOWN SILVER AND LEAD ore mines in Southern Arizona, smelter returns show average profits of $200 per ton, can ship ore in about 30 days, need a substantial partner with $5000 or will sublease to reliable party for three or more years. It pays to investigate. Postoffice box 1209 LOS ANGELES, Cal.

IF YOU ARE LOOKING FOR A PROPERTY SUFFICIENTLY developed for shipping now, I have a copper and gold property averaging better than $50 a ton, wide vein, near railroad; will sell all or part interest cheap or will lease. H. E. WILLHALM, Wenden, Ariz.

MINING PROPERTY FOR SALE—$10,000 TO $1,000,000. Gold, magnesite, iron, copper, quicksilver, asbestos, other mineral. One very large placer. Bank references given and required. J. F. WARREN, owner and broker, 206 Land Co. Bldg., Fresno, Cal.

FOR SALE—AT OATMAN, ARIZONA, ALL OF the stock, on easy terms, of a mining company, owning a group of mining claims in the heart of the district. M. KINNEY, 614 Story Bldg., Los Angeles, California.

FOR EXCHANGE—MINING STOCK, OATMAN, ARIZONA district, for automobile, job printing plant or typewriters. PHONE 21716.

ONE OF THE LARGEST CROME DEPOSITS FOR sale two miles from R.R. Address VH, box 110, TIMES OFFICE.

DRY CONCENTRATORS AND DRY WASHERS built and sold by A. H. STEBBINS, 3230 Central ave., Los Angeles.

JAS. IRVING & CO., ASSAYERS AND GOLD BUYERS. Mines examined. 107 NORTH SPRING ST.

MUSICAL INSTRUMENTS— For Sale, Exchange, Wanted.

FOR SALE—PIANO, ONE J. C. FISCHER PIANO, upright, of unusually good tone and in excellent condition, for sale at very reasonable price, part down and balance on easy installments. Address 1006 BAKER-DETWILER BLDG. Home phone A3933.

FOR SALE—A BEAUTIFUL STEGER PLAYER piano, slightly used, can't be told from new. Formerly sold for $750, we are offering for sale this week with Free Player Music and absolutely Free Music Roll Exchange privilege for only $29 947-949-951 S. Broadway.

FOR SALE—A VERY FINE TONE KRAKAUER piano, slightly used, a real money saving snap, only $190. FITZGERALD MUSIC CO., 951 S. Broadway.

FOR SALE—PIANO: BEAUTIFUL MAHOGANY UPRIGHT piano, in perfect condition. Fine instrument. Almost new. Greatest bargain in city. 2012 S. FIGUEROA.

FOR SALE—BABY GRAND KNABE, BEAUTIFUL tone, eight years old. Rosewood case. Will sell for $375. 4210 PASADENA AVENUE. East 684.

FOR SALE—MY BEAUTIFUL CABINET GRAND PIANO, $175, $5 down, $5 per month, or will rent. 215 WEST NINTH ST., between Hill and Broadway.

WE RENT FREE NEW PIANOS, FREE DELIVERY, we rent, or sell, new electric pianos and orchestrions on small monthly payments. UNITED MUSIC STORES, 621-623 S. Hill st.

FOR SALE—PIANO, LEAVING CITY AND MUST sacrifice my elegant new piano at once. Call at 1255 W. 41ST PLACE.

FOR SALE—WE HAVE SEVERAL SLIGHTLY USED pianos, $100, $125 and $150 cash. 215 WEST 9TH ST., between Hill and Bdwy.

FOR SALE—GOOD UPRIGHT PIANO, WALNUT case, $65 cash. Can be seen at 224 W. 10TH.

FOR SALE—PIANOS FOR $100 IF TAKEN BY Tuesday. Clear title. 610 W. SIXTH.

TO LET—$2.50 MONTHLY, ARION UPRIGHT PIANO. 633 SOUTH UNION, 51818, Wilshire 451.

TYPEWRITERS— Of Various Makes.

TYPEWRITERS RENTED— 5 months for $5 and up. Initial rental applies if you purchase. Factory rebuilt typewriters $15 to $60. AMERICAN WRITING MACHINE CO., 716 S. Spring. A5913. Main 3959 707 S. Hill

RENT NO. 5 OLIVER VISIBLE TYPEWRITER, 3 months, $4. See new model No. 9, just received. F3234—Main 7100. THE OLIVER TYPEWRITER COMPANY.

ALL MAKES OF MACHINES SOLD. WE BUY, clean, repair and rebuild any make of typewriter on the market. TYPEWRITER INSPECTION CO., 319 S. Spring st., room 24. F6358.

VISIBLE TYPEWRITER RENTED, 5 MONTHS, $5. 250 S. BROADWAY.

Appealing.

SELLING PENCILS FOR DAY NURSERY BABIES.

NEXT Wednesday, April 5, is Pencil Day, the day on which all of Los Angeles buys pencils to help the babies of St. Elizabeth's Day Nursery and their mothers. Pencil Day is held in Los Angeles once in every two years, and the proceeds therefrom are so generous, amounting to $5000 or $6000, that the little house at No. 135 North Anderson street, is kept going until the next time. This is with the assistance of the mothers who give, when they are able, ten cents a day for the maintenance of their babies.

There are from fifty to sixty little people, aging from a few months up to ten years, at St. Elizabeth's, and they are of all races and creeds taken indiscriminately and all accorded equal tenderness and attention. They are the children of women who go out by the day to work, and the women of the nursery give them three meals a day, clothe them and care for them; and if they are of an age to attend school, they are sent to the Utah-street public school, nearby, coming to the nursery for luncheon and remaining after school until they are called for.

There are volunteer teachers at the nursery who give instruction to those children who do not attend the public school, teaching them sewing, gardening, music and dancing, and playground amusements. At the end of the day, the mothers, and in some few cases, the fathers, call for their children and take them home after they have had their evening meal and been washed and prepard for the night. The nursery has maintained 100 children in the last two years without any charge whatever to their parents. The expense of maintaining the nursery is comparatively light, and the children have excellent food which is prepared by "Hattie," a colored woman who had sixteen years experience in cooking for children in the Curtis School in Connecticut. The severest punishment which has ever been meted out to the little children is to be put behind the door.

On Pencil Day the city of the good angels turns out en masse to buy and sell pencils. The women who devote their time to the nursery are volunteers, who, at their own request, shall be nameless. They have, for the past eight years maintained St. Elizabeth's with the help of the city which comes forward generously on Pencil Day and offers its assistance to the unknowing little citizens in the house on Anderson street.

The benevolent societies of the city will sell pencils at the different shops and the industrial section of the city at the noon hour; the little children of the schools will sell pencils during their recess; while the women of the nursery will sell in the banks, hotels and the corridors of buildings, and the streets will be full of pencil sellers.

The children of the city schools take a great interest in the welfare of their little friends at St. Elizabeth's. There is one school, St. Catherine's, which almost entirely clothes the children of the nursery. Toys are also forthcoming in great numbers throughout the year for the babies, and the nursery boasts more than one Santa Claus at Christmas time.

A baby's logic is the shrewdest in the world, and the most satisfactory. A baby simply exists, and by its mere existence earns a living from a loving and a thoughtful world. A baby gets all it needs without effort other than raising its voice in pleading and protest. Its helplessness is its greatest strength, and it is a thankless little tyrant lording it over all who come within its domain.

The slogan of Pencil Day is "One Pencil Provides Milk for One Baby for One Day."

Maternity! The Word of Words

It is written into life's expectations that motherhood is the one sublime accomplishment. And if there is anything, no matter how simple, how apparently trivial it may seem, if it can aid, help, assist or in any way comfort the expectant mother, it is a blessing. And such is a remedy called "Mother's Friend." You apply it over the stomach muscles. It is gently rubbed on the surface, and makes the muscles pliant; this relieves the strain on ligaments, natural expansion takes place without undue effect upon the nerves. And as the time approaches, the mind has gone through a period of repose, of gentle expectancy, and this has an unquestioned influence upon the future child. That this is true is evidenced by the fact that three generations of mothers have used and recommended "Mother's Friend." Ask your nearest druggist for a bottle of this splendid remedy. He will get it for you. And then write to Bradfield Regulator Co., 407 Lamar Bldg., Atlanta, Ga., for a most interesting book of information to prospective mothers. It is mailed free. Write today. It is a book you will enjoy.

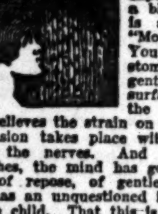

It is replete with important and timely topics such as a description of the nerves, muscles and parts involved, the strange mystery of a new baby, the law of contiguity, first pulsations, prefartory uneasiness, a maternity chart, diet list and many other subjects briefly told but of value to all women and particularly so to one who is to become a mother. It is mailed free to all who write for it.

TIMES CIRCULATION FOR FEBRUARY, 1916.

STATE OF CALIFORNIA, COUNTY OF LOS ANGELES, SS.:

Harry Chandler, Assistant General Manager of the Los Angeles Times, being duly sworn, declares upon his oath that the following is a true and correct office record of the daily circulation of said newspaper for the month of February, 1916:

FEBRUARY, 1916.		Copies.
February 1		64,850
February 2		62,660
February 3		61,880
February 4		61,910
February 5		62,680
February 6	(Sunday)	105,500
February 7		61,960
February 8		61,940
February 9		62,010
February 10		62,250
February 11		62,150
February 12		62,410
February 13	(Sunday)	106,250
February 14		63,170
February 15		62,440
February 16		62,970
February 17		62,910
February 18		62,890
February 19		63,100
February 20	(Sunday)	106,180
February 21		62,809
February 22		63,081
February 23		62,987
February 24		63,287
February 25		63,086
February 26		63,552
February 27	(Sunday)	106,140
February 28		63,450
February 29		63,211
Average for every day of February		68,749
Sunday only, average for February		106,018

HARRY CHANDLER,
Assistant General Manager, The Times.

Subscribed and sworn to before me this 6th day of March, 1916.

[Seal] T. L. CHAPIN,
Notary Public in and for the County of Los Angeles, State of California.

SHIPPING.

HARBOR OF LOS ANGELES.

ARRIVED—SUNDAY, APRIL 2.

Steamer Yale, Capt. Bartlett, from San Diego.
Steamer Harvard, Capt. White, from San Francisco.
Steamer Celilo, Capt. Tietjen, from Portland, via San Francisco.
Steamer Speedwell, Capt. Rosenblad, from San Diego.
Steamer Saginaw, Capt. Weber, from Everett.
Steamer Lakme, Capt. Holm, from Eureka.
Steamer Alliance, Capt. Corning, from Corinto.
Tug Defiance, Capt. Hansen, from Port San Luis.
Steamer Breakwater, Capt. Macgenn, from San Diego.
Steamer Northland, Capt. Bodge, from Portland.

SAILED—SUNDAY, APRIL 2.

Steamer Helene, Capt. Johnson, for Gray's Harbor.
Steamer Speedwell, Capt. Rosenblad, for Coos Bay.
Steamer Breakwater, Capt. Macgenn, for Portland, via San Francisco.
Steamer Carlos, Capt. Winkel, for Redondo Beach.
U.S.S. Cheyenne, Capt. Howe, for San Diego.
Steamer Queen, Capt. Bagot, for San Diego.
Steamer Yale, Capt. Bartlett, for San Diego.
Steamer Alliance, Capt. Corning, for San Francisco.
Mexican steamer Gen. S. G. Mariscal, Capt. Vega, for Salina Cruz.

PASSENGER SCHEDULE.

All steamers call at San Francisco to and from ports further north.

TO ARRIVE.

Date.	From—Steamer.	Steamship line.
April 3	San Diego, Queen	Pacific Coast
April 4	San Francisco, Yale	Pacific Navigation
April 4	Puget Sound, Governor	Pacific Coast
April 6	San Diego, Governor	Pacific Coast
April 6	San Francisco, Harvard	Pacific Navigation
April 7	San Diego, Harvard	Pacific Navigation
April 7	Portland, Bear	S. F. & Portland
April 8	San Francisco, Harvard	Pacific Navigation
April 8	Puget Sound, Congress	Pacific Coast
April 9	San Francisco, Harvard	Pacific Navigation
April 9	San Diego, Yale	Pacific Navigation

TO DEPART.

Date.	For—Steamer.	Steamship line.
April 3	Puget Sound, Queen	Pacific Coast
April 4	San Francisco, Harvard	Pacific Navigation
April 5	San Diego, Governor	Pacific Coast
April 6	Puget Sound, Governor	Pacific Coast
April 6	San Francisco, Yale	Pacific Navigation
April 7	San Francisco, Harvard	Pacific Navigation
April 8	Portland, Bear	S. F. & Portland
April 8	San Diego, Yale	Pacific Coast
April 9	San Diego, Congress	Pacific Coast
April 9	San Francisco, Yale	Pacific Navigation

LOCAL CARRIERS.

Steamers for Catalina Island leaves San Pedro at 10 a.m., returning at 5:45 p.m.

Launches for Long Beach leave foot of Fifth street, San Pedro, hourly from 10 a.m. to 6 p.m. daily, and until 7 p.m. Sundays. East San Pedro ferry every ten minutes from foot of Fifth street, San Pedro. Terminal Island ferry from foot of Canal street, Wilmington, and foot of Fifth street, San Pedro, every half hour.

IN PORT.

Steamer Corwin, O. H. D. & W. Co.
Steamer Multnomah, S. P. slip.
Steamer Doris, S. P. slip.
Steamer Harvard, P. N. Co.
Steamer Celilo, S. P. slip.
Steamer Saginaw, H. L. Co.
Steamer Northland, L. W. B. L. Co.
Steamer Lakme, Crescent wharf.

COASTWISE CARGO CARRIERS.

Steamer William H. Murphy, Puget Sound, sailed March 23.
Steamer Norwood, Gray's Harbor, sailed March 26.
Steamer Bee, Port Angeles, sailed March 23.
Steamer Quinault, Willapa, sailed March 28.
Steamer Olympic, Gray's Harbor, loading.
Steamer Willamette, Puget Sound, loading.
Steamer Mukilteo, Port Angeles, loading.
Steamer Avalon, Willapa, sailed March 28.
Steamer Davenport, Tacoma, sailed March 31.
Steamer San Gabriel, Umpqua River, loading.
Steamer Svea, Gray's Harbor, sailed March 29.
Steamer Carmel, Gray's Harbor, sailed March 29.
Steamer Shasta, Portland, sailed March 31.
Steamer Marshfield, Albion, loading.
Steamer San Jacinto, Gray's Harbor, loading.

TO AND FROM ATLANTIC PORTS.

Steamer Harry Luckenbach, Balboa, loading.
Steamer Floridian, New York, sailed Feb. 15.
Steamer Edith, San Francisco, for Balboa, sailed March 19.

COMING FROM FOREIGN PORTS.

Steamer Stanley Dollar, Valparaiso, sailed Feb. 23.
Japanese steamer Anyo Maru, Hongkong, sailed March 1.
Steamer Fairhaven, Corinto, loading.
Steamer Roanoke, Corinto, loading.
Norwegian steamer Beldredge, Osaka, sailed March 4.
Steamer Fair Oaks, Santa Rosalia, sailed March 17.
Steamer Mayfair, San Francisco, for Mazatlan, loading.
British steamer Barrister, London, loading.
Steamer O. M. Clark, Balboa, loading.
Steamer Solano, Balboa, loading.
Steamer Acme, San Francisco, for Corinto, loading.

TIDE TABLE.

Monday,	April 3....	3:43	9:55	3:26	9:45
		—0.1	5.0	1.2	6.3
Tuesday,	" 4....	4:21	10:38	3:51	10:18
		—0.1	4.6	1.6	6.1
Wednesday,	" 5....	5:01	11:21	4:12	10:41
		0.1	4.1	2.1	5.8
Thursday,	" 6....	5:45	12:10	4:30	11:11
		0.4	3.7	2.4	5.5
Friday,	" 7....	6:37	1:13	4:39	11:48
		0.7	3.4	2.7	5.2

NOTE—In the above tabulation of tides the daily tides are given in the order of their occurrence, commencing with the early morning tide in the left-hand tide column, and the succeeding tides as they occur. On some days but three tides occur, the fourth tide occurring on the following morning.

Cumulative.

MUCH EVIDENCE AGAINST KAISER.

Wilson is Preparing for a Break in Relations.

Piles up Mass of Indictments of the U-Boat.

Officials Believe Rupture is Practically Inevitable.

[BY DIRECT WIRE—EXCLUSIVE DISPATCH.]

WASHINGTON BUREAU OF THE TIMES, April 2.—A formidable indictment of Germany's sea policy has been drawn up by the administration for use in case a break in relations becomes necessary. Beginning with the Lusitania case, it piles up a mass of proofs and allegations the cumulative effect of which is tremendous.

Officials say a break in relations is practically inevitable. It may not come at once as a result of the Sussex, Englishman, Tubantia and other recent cases, even if they are proved against Germany and admitted by the German government, but unless Germany abandons the use of submarines against commerce altogether it is believed that a situation is bound to arise in which only a rupture with Germany would suffice.

AS A JUSTIFICATION.

When the break comes the President will probably make public the evidence that he has collected against Germany, as an explanation of his action. Much of this information has never been published. The purpose of such publication would be to demonstrate the faithlessness of Germany in her dealings with the United States and the consequent necessity of breaking relations to save the nation's honor. President Wilson's course in the present situation, it is now thought, will be to make demands on Germany that will strain relations to the breaking point.

There is little doubt now that Germany will have to admit responsibility for some, if not all, of the recent attacks on American rights. As soon as this admission comes, through Ambassador Gerard, the President is expected to call in the Foreign Relations Commitee and announce his decision.

LINE OF PROCEDURE.

This decision, it is predicted, will be to send a summons to Germany amounting to an ultimatum demanding the immediate and severe punishment of the officers responsible and instant disavowal and reparation. Further, he is expected to demand of Germany a comprehensive statement outlining her future submarine policy, leaving no loopholes such as characterized previous assurances.

The President will insist, it is understood, that Germany promise to abide strictly by the international law as he has interpreted it in his notes. The armed merchantmen order would have to be withdrawn and Germany would be required to acknowledge the right of merchantmen to arm for defense against submarines.

It is declared that the President will make his demand in such form as to leave no opportunty for debate. If this is done Germany will have to meet the demands in full or automatically suspend relations.

WILL NOT YIELD.

For Germany to agree to such a proposal, it is understood here, would mean almost the complete abandonment of the submarine campaign against commerce. It has been established by recent experience that it is now almost impossible for submarines to make a legal capture. The fear of possible armament prevents their taking the risk of warning the merchantmen except in cases where they know the ship is unarmed.

It is doubted therefore that Germany would yield to such a demand or that, having yielded to it, she would live up to it. Popular demand in Germany for the continuance of the U boat campaign, as shown by the vote in the Reischtag, may prevent the government from making any concessions to the United States.

Alhambra.

EPWORTH LEAGUE.

Convention to be Held in Alhambra in May to be Attended by One Thousand Visitors—Chautauqua to Follow for Five Days. Plans to Entertain.

[LOCAL CORRESPONDENCE.]

ALHAMBRA, April 2.—Alhambra is making preparations to entertain about 1000 out-of-town guests for three days during the session of the Pasadena District Epworth League convention, May 5-7. The convention headquarters will be at the First Methodist Church.

William Clark, representing the local Epworth League, appeared before the City Commissioners recently and asked for the co-operation of the city officials in entertaining the young people. He was assured that all possible assistance would be forthcoming. The merchants in the down-town section have agreed to decorate their stores for the occasion.

"It means hard work to entertain the convention," Mr. Clark said. "However, we will be equal to the task. The business men, city officials, members of the women's clubs and all other classes are co-operating in formulating plans for entertaining the interesting crowd of visitors."

The Epworth League convention will be followed closely by the opening of the Ellison-White Chautauqua, which is to run for five days, beginning May 12. This gathering, which will be strongly educational in tone, will bring a number of noted artists to the city. Preceding both of the above events will be the annual flower show, April 26-28, in the Woman's Club House. The city government has made an appropriation for the show and this fact and the activity of the managers assure its success.

The Women's Glee Club of the University of California will give an entertainment Tuesday evening in the High School auditorium. A large crowd is expected to greet the musical aggregation.

MERMAIDS PERFORM.

Dive, Swim and Stir up Mud at Westlake Park.

Girls of the Bimini Club yesterday afternoon initiated the new spring board at the Westlake Park boathouse and incidentally stirred up the mud at the bottom of the lake when some of their fancy dives went awry. Despite the cloudy weather and chill air the girls evoluted in many amphibious ways and drew a large crowd of interested spectators.

Those to participate and exhibit their skill were: Miss Leila Catudal, high diver; Miss Vallie Senton, acrobatical diver; Miss Lucille Anderson, perfect form diver, and Miss Farrell Creighton, juvenile champion distance swimmer, who swam across the lake. Miss Anderson, in exhibiting her form diving, went too straight on one occasion and stuck in the mud for a minute. Extricating herself by vigorous kicks, she soon reappeared at the surface, much blackened as to the face and neck.

It is the purpose of the clubgirls to repeat their performance every Sunday.

Policy.

PLAN TO REVOLUTIONIZE OUR EDUCATIONAL SYSTEM.

[BY A. P. NIGHT WIRE.]

NEW YORK, April 2.—The general education board, founded by John D. Rockefeller, invited expressions of opinion today as to the feasibility of establishing a modern school which, according to Abraham Flexner, assistant secretary of the board, who submitted the plan, would revolutionize the present educational system.

"The curriculum," Mr. Flexner said, "includes nothing for which an affirmative case cannot be made out. The modern school would drop the study of formal grammar. For such evidence as we possess points to the futility of formal grammar as an aid to correct speaking and writing.

"A modern school would not get through the form of teaching children useless historic facts just because previous generations of children have learned and forgotten them, and also would have the courage not to read obsolete and uncongenial classics, simply because tradition has made this sort of acquaintance a kind of good form."

Neither Latin nor Greek, Mr. Flexner adds, would be contained in the curriculum of the modern school, "not because their literatures are less wonderful than they are reputed to be, but because their present position in the curriculum rests upon tradition and assumption.

"Aside from reading, writing, spelling and figuring, the curriculum of the modern school would be built out of actual activities in science, industry, esthetics and civics. The work in science would be the central and dominating feature.

"A school trying to produce a resourceful modern type of educated men and women would provide practical training in one or more modern languages."

"Not only do American children as a class fail to gain either knowledge or power through the traditional curriculum—they spend an inordinately long time in failing," declares Mr. Flexner. "The period spent in school and college before students begin professional studies is longer in the United States than in any other western country. An economy of two or three years is urgently necessary."

Colonizing.

SAYS JAPS MAY RETAIN THE SOUTH SEA ISLANDS.

[BY A. P. NIGHT WIRE.]

SAN FRANCISCO, April 2.—That Japan is colonizing and apparently intends to retain the South Sea Islands captured from the Germans during the war, was the statement made here today by Dr. Frederick Starr, professor of Anthropology, University of Chicago, who arrived Saturday from the Orient after six months research work in Japan and Korea.

"Japan," said Dr. Starr, "has no intention of withdrawing from the Ladrone or Marshall Islands which she has taken from Germany and which lie about midway between the Philippines and Hawaii. She has already undertaken expensive schemes with reference to the postal service, telegraphs and cables of these possessions. She is sending settlers in quantity to them."

"Since the war began in Europe," continued Dr. Starr, "more than 1000 new millionaires have been made in Japan. Extravagant ideas have taken possession of the Japanese nation and a wave of speculation is sweeping over the country."

Dr. Starr said also that Japan's trade with India had increased enormously since the war and that in this development lay the possibility of future commercial competition with Great Britain which might endanger the relations that now exist between the two nations.

During his stay in Japan Dr. Starr traveled from Tokio to Kioto, 300 miles, along the Tokaido highway. He wore native dress, traveled in a rickshaw and subsisted on native foods, thereby, he declared, making such an impression with the Japanese that they insisted on his writing a book on it.

He said that the Japanese treated him with the utmost friendliness and that they look upon the United States as a friend too much occupied in money getting to undertake wars or to take any serious part in world movements.

FOR A HELPING HAND

A meeting of the Prisoners' [illegible] Society will be held this afternoon at 2 o'clock at No. 1101 Wright and Callender Building. Prevention and reform work will be discussed, including means for co-operation with the police department, the City Council and the Board of Supervisors in developing an industrial farm for prisoners. The possibility of arranging for schools and industrial training for prisoners also will be considered.

THE CITY
AND ENVIRONS.

EVENTS BRIEFLY TOLD.

North Platte Picnic.

A North Platte (Neb.) picnic will will held at Sycamore Grove Sunday. All former residents of North Platte are invited to attend.

To Appoint Delegate.

L. D. Sale chairman of the Foreign Trade Committee of the Chamber of Commerce, is planning to appoint a delegate from this city to accompany the Latin-American return visit delegation on its proposed tour, leaving New York the 15th inst. The itinerary of the delegation will include Bolivia, Chile and Peru.

Republicans to Meet.

Mrs. Annie E. Krebs of San Francisco, nominee for delegate to the Republican National Convention, will be the guest of honor at the monthly meeting of the Woman's Republican League at noon, Friday, at Christopher's No. 551 South Broadway. Capt. John D. Fredericks and Willis H. Booth, vice-president of the Security Trust and Savings Bank, will be the speakers. Mrs. Cornelius Cole will preside. A reception will precede the meeting.

Michigan Meeting.

An old-fashioned spelling bee will be a feature of a meeting of the Michigan Society of Los Angeles at 8 o'clock Thursday evening in The Times Assembly Rooms. John S. Mitchell, president of the Chamber of Commerce, will be the schoolmaster and the prize will be a bronze trophy cup. The judges will be Col. Frank H. True, president of the Federation of States Societies; George W. Prince, president of the Illinois State Society, and Clarence D. Lawler, president of the Indiana State Society. There will be songs by Miss Mildred Bennett, Miss Josephine Selecman, E. M. Bonnell and Master J. H. Bush, and a whistling solo by Miss Edna Burkhart, accompanied by Miss Ethel Irvine.

Naive.

ITS TEMPO UNIQUE.

INTERESTING ACTING, JAPANESE IN "MAN OF FAITH."

By Henry Christeen Warnack.

When the geisha girls were at the Mason they were the real thing, but they did a poor business. "The Man of Faith" at the Gamut Club Friday night was also genuine as to cast, but was Anglicized in speech and plot, and the house would scarcely hold the business.

The play, founded on the life of Joseph Hardy Neeshima, a Japanese religious reformer, was written by Rev. M. Furuya and presented by the young men of the Japanese Congregational Church. Musical selections were played by the First Congregational Church orchestra, beside several quaint, special numbers.

The tempo of the play was unique and the acting naive. In some moments it was very good indeed. K. Ogawa entered the leading role with fervor and good English, and K. Mukayeda played a drunken sailor in one act with zest and the mother of the hero in another act with remarkable ease and finish. His cleverness as the mother was almost perverse. It is not in nature that this should have been other than grotesque, but it was really beautifully done.

A most remarkable characterization was that of M. Nitta as the Prince Iwakura. It is seldom that a studied part can appear graceful, yet this ponderous Japanese was heroic in his dignity. One was compelled to admiration by his huge stateliness. M. Omura found himself acceptable in dual roles.

As drama "The Man of Faith" is interesting only for its good faith in following one man's career. In its Japanese aspect and taking into account its stage limitations as a religious theme, its treatment is effective and its appeal to an audience interested in foreign missions will always be strong.

PERSONALS.

Mr. and Mrs. Herman S. Cable of Rock Island, Ill., arrived at the Clark yesterday afternoon. Mr. Cable is a prominent banker of that Illinois city.

Col. V. M. Backus, prominent mining man of Oatman, Ariz., arrived at the Lankershim yesterday.

J. S. Loose, senior member of the Loose-Wiles Biscuit Company of Kansas City, Mo., is at the Alexandria.

Frank O. Long, proprietor of the Bottsford Hotel of San Diego, arrived at the Lankershim yesterday afternoon for a short visit. He is accompanied by Mrs. Long.

—and the Worst is Yet to Come.

CELESTINS
VICHY
Owned by and bottled under the direct control of the French Government
Natural Alkaline Water
Your Physician will recommend its use, to relieve
INDIGESTION
RHEUMATISM
URIC ACID
GOUT
Not Genuine without the word
CELESTINS

Violence.

DANCE HIS UNDOING.

Light Stepper Treads Mazes of the Waltz Many Times with Unknown Beauty; Buckshot Directed Through a Window May Bring His Death.

Augustino Rodriguez danced often with a supple and graceful senorita at a dance at No. 1137 South Fickett street Saturday night, and today he lies dying in the County Hospital. The surgeons report he cannot survive injuries made by ten buckshot in his abdomen.

Rodriguez, who lives at No. 1079 South Fickett street, strolled into the dance hall and was charmed by the alluring stranger. Himself a good dancer, he found his affinity in Terpsichore when he took the unknown beauty into his arms and waltzed to the beat of a gay Spanish air.

The effort was mutually agreeable, and he renewed the experience repeatedly throughout the evening. As the dance was waning, someone pushed the muzzle of a shotgun through the windows of the dance hall and exploded the contents of two shells into Rodriguez's abdomen. He fell unconscious, and was taken to the Receiving Hospital where Police Surgeons Wiley and Hiller operated on him. Later the victim was transferred to the County Hospital. He is a laborer, 35 years old.

AUTHORIZES A LEASE.

Santa Fe to Take Over the Line of the Minkler Southern Railway Co.

Authority to lease its line to the Santa Fe has been given the Minkler Southern Railway Company by the State Railroad Commission, it became known here yesterday. The line runs from Minkler, Fresno county, to Lindsay, Tulare county, with a branch from Cutler to the main line, and another branch to Woodlake, Tulare county.

The cost of the Minkler Southern line was borne entirely by the Santa Fe, and it was constructed by a company composed entirely of Santa Fe officials with the intention of making it a part of that system. The expenditures in construction were $1,341,848.

BUSINESS BREVITIES.
[Advertising.]

Service! Service! Service! That is what you get in our boys' department. The men and women who serve you here are all experts and trained to care for your boys' wants. And they are backed with a stock of merchandise which makes it easy for them to serve you well. Satisfaction always or your money back. Everything here that you can possibly need for the outfitting of your boy, whether it be for sport, dress, or play. Harris & Frank, 437-443 South Spring street, near Fifth.

Dr. N. F. Hirtz, dentist, is now located in the Merritt Building, Broadway at Eighth, rooms 604-606, Eighth-street entrance. Phones Main 485, A5239, formerly in the Wilcox Building.

For quick action drop answers to Times "liners" in Times liner boxes in downtown office buildings. The locations of the boxes are printed in the first column of The Times "liner" section.

Ask your dealer for Weaver's Roofing, or call Weaver Roof Co., 339-41 East Second street. F2855, Bdwy. 784.

The Times Branch Office, No. 619 South Spring street. Advertisements and subscriptions taken.

"The Exclusive Specialty House"
Myer Siegel & Co.
443-445-447 S. Broadway
Corsets at $2.50
A special value is offered in these Corsets of Pink and White or White Batiste in a low or medium bust. Particularly suitable for slender or medium figures.
(Third Floor)

How to get rid of eczema with Resinol
Resinol Ointment, with Resinol Soap, usually stops itching *instantly*. It quickly and easily heals distressing cases of eczema, rash or other tormenting skin or scalp eruption, and clears away pimples, redness, roughness and dandruff, even when other treatments have been useless.
Physicians have prescribed the Resinol treatment for over 20 years, for most forms of skin-troubles, and for irritations, wounds, chafings, etc. Every druggist sells Resinol Ointment and Resinol Soap. For trial free, write to Dept. 6-R, Resinol, Baltimore, Md.

Smith's
Phones Connecting All Stores. Home 60451—West 6868.
WALTER E. SMITH CO.,
212-218 South Spring.
826-828 So. Broadway
1500-1520 West Washington

THE GENUINE AND IMPORTED
DR BLAUD'S IRON PILLS
For General Debility, Anemia, Chlorosis, and in the Convalescent Period. Genuine has "Blaud" stamped on each Pill. All Druggists.
E. FOUGERA & CO., Inc., 90 Beekman St., New York.
No increase in Price.

Woodill & Hulse Electric Co. Inc.
The Electric Shop
111-113 E 3rd St.

2 to 5 Acre Home Tracts
Opposite San Gabriel Country Club, on San Gabriel Boulevard. Low prices.
H. G. Holabird & Co.,
318 Title Insurance & Trust Bldg.
F4692.

Open Evenings.
DR. T. W. YOUNG.
Extracting Specialist. Vitalized air used. No cocaine, gas or harmful drugs. No bad after effects.
Cor. Seventh and Broadway
Entrance 703½ So. Broadway.

TAKE 10 DROPS OF McBURNEY'S
KIDNEY and BLADDER MEDICINE
For brick dust deposit, bed-wetting, gravel, dropsy and rheumatism. Send 25 cents in 2-cent stamps to William F. McBurney's Medicine Co., 2007 So. Vermont Ave., Los Angeles, Cal., for five days' treatment. Prepaid $1.50 all druggists.

RUPTURE
Dr. Joseph Fandrey. European specialist, cures all curable rupture permanently, no matter how long standing nor the age, without operation or injection nor detention from business. For further investigation call at my office, 1421 Santee St., Los Angeles, Cal. Phone Broadway 4214. Hours 9 to 12, 2 to 5, except Sunday.

SALT LAKE ROUTE
CHICAGO AND EAST EVERY DAY
Through Salt Lake City
LOS ANGELES LIMITED . . 1:25 P.M.
PACIFIC LIMITED . . . 9:00 A.M.
OVERLAND EXPRESS . . . 8:00 P.M.
OBSERVATION, SLEEPING AND DINING CARS
TICKETS AT 501 SOUTH SPRING STREET

A Wonder for the Money
Here's a trunk—called the "N.V.P."—all riveted 3-ply hardwood veneer with fiber cover outside and in for added strength, linen or cretonne lining, all hardware cold rolled steel, 5-ply veneer double rubbed hangers—in all models, steamer, men's and women's dress, men's and women's wardrobe — only $12 up.
BUY INDESTRUCTO BAGGAGE
Ladies: Never go near Fifth Street without seeing our wonderful display of handbags. Ask especially to see the Egyptian and Cordova lines.
INDESTRUCTO LUGGAGE SHOP 224 West Fifth

GOODYEAR'S 324 South Broadway
Balmacaans and Gabardine Dress and Motor Coats for Men and Women

The Toughest, Most Durable Garden Hose Made
BOWERS CRACKPROOF HOSE
is made in California from Imperial Valley cotton and the best Para rubber imported direct from South America and the best plantations of India. Its selling price is lower than imported hose of equal quality. "CRACKPROOF" was awarded the Grand Prize at the Panama-Pacific Exposition.
This wonderful hose will not kink or crack and will give years and years of good service.
Sold by all Live Dealers
If your dealer cannot supply Bowers Hose, write or phone our Los Angeles warehouse and we will see that you are supplied by nearest dealer.
MANUFACTURED BY
BOWERS RUBBER WORKS
Los Angeles
San Francisco Seattle

TEETH $5.00
Best Set (none better, no matter how much you pay) guaranteed 10 years ... $7.00
Bridge Work ... $4.00
Gold Crowns ... $4.00
Porcelain Crowns ... $4.00
Gold Fillings ... $1.00 up
Silver Fillings ... 50c up
Teeth Treated ... 50c
Nerve Removed (Painless) ... $1.00
Teeth Extracted (Painless) ... 50c
ONE PRICE ONLY
The Only Private Dentist in the City Doing Work at Such REMARKABLY LOW PRICES
NOT A "DENTAL PARLOR." A private, high-class, up-to-date SANITARY dental office, with gentlemanly operators, whom you will not be ashamed to recommend to your friends.
EXAMINATION FREE
Evenings Till 7; Sunday Till 1.
DR. FAIRFIELD
301-304 Pantages Theater Bldg.
536 South Broadway. Both Phones.

DRS. SHORES & SHORES
THE RELIABLE SPECIALISTS FOR MEN AND WOMEN
When you tell your troubles to a doctor, you want to know WHO HE IS, and that he is reliable and will treat you absolutely on the square. Look at Drs. Shores' record of 22 YEARS of CONTINUOUS SUCCESS AS SPECIALISTS in Catarrh and Chronic Diseases. Low rates, up-to-date treatment, electricity, etc. Medicines free to patients. Remember, right now is the favorable season for quick cures. Get busy and get well. Consultation, examination free and confidential.
Rooms 222 to 225 Henne Bldg., 3rd and Spring. Entrance 122 Third St., Los Angeles. Hours, 9 to 5; Evenings, 7-8; Sundays, 10 to 12.

DIAMOND LOANS
KUSEL LOAN CO., 1 to 2 Per Cent.
306-307 Stimson Bldg., Third and Spring.
Diamonds are safe left with us. Established 14 years. Bank references. Diamonds kept in Hellman Bank Safe Deposit Vaults.

MIHRAN & CO.
812 South Broadway.
Retiring from Business
Sweeping Reduction on Entire Stock of
Oriental Rugs

INDESTRUCTO TRUNKS
Are Guaranteed for Five Years Against Damage, Loss or Fire.
INDESTRUCTO LUGGAGE SHOP
224 West Fifth

Wall Paper
Exclusive patterns at reduced prices for a few days only.
CALIFORNIA DECORATING CO.,
925 South Hill St.

TEETH $5.50
THE BEST
Fully warranted
DR. EDW. T. McNALLY
One-Price Dentist
616½ SOUTH BROADWAY

Back to a cave man!
Reminds us of the fellow who side-steps dressing up and thinks he's a wise guy; eventually he becomes a mole.
Moral — get into a Brauer suit of lively tone and texture, they're full of stylish, durable merit. You'll feel five years younger. We have the latest fabrics; have a look!
Suits $20 to $50
A. K. Brauer & Co.
TAILORS TO MEN WHO KNOW.
Two Spring Street Stores
345-347 and 529-527½

AUCTION!
REAL ESTATE, GLENDALE
Wednesday, April 5, at 2 o'clock p.m.
9 Beautiful Full Size Lots on
HOWARD ST and DORAN
Owner instructs us to sell these lots regardless of value. Elegantly situated, only 3 blocks from Brand Blvd. Sale on the premises. For further particulars see
REED & HAMMOND, Auctioneers.
Broadway 2860, F3545.

Auction!
Monday, April 3, at 2 o'clock p.m.
1260 EAST NINTH STREET.
Western Auto Wheel Works
To close the estate of FRED O'NEIL. Machinery and all equipment, as a whole or by the piece to suit buyer, consisting of large lathe, largest drill in the city, wheel press, rims, hubs, spokes, spiders, band saw, shafting and pulleys, 5-h.p. motor, forge and all tools, vises, gas tire heater, anvil, blower, crane, Ford auto with delivery bed, Pope-Tribune two-passenger.
All to go without reserve or limit. Central avenue or Watts car.
REED & HAMMOND, Auctioneers.

AUCTION SALE TO-DAY
AUCTION.
Wednesday, April 5th, 10 a.m., 827 W. 60th St.
Elegant furniture of 5 rooms, also equity in this house and lot.
California Auction Com. Co., Auctioneers.

AUCTION.
Monday, 10 a.m.—3022 South Hobart Blvd. Take West Jefferson St. cars. Oak library table, mahogany and oak rockers, fumed oak desk and chair, velour sofa, Axminster and tapestry rugs, misson extension table and six slip-seat dining chairs and buffet to match, brass and iron beds, steel spring and hair mattresses, center table, hall mirror, sanitary couch and pad, white enamel rocker, dresser and chiffonier, lot small rugs, mahogany dresser, dishes, utensils, etc., etc.
REED & HAMMOND, Auctioneers.

EXTRAORDINARY—Fine furniture 8 rooms, including high-grade Chickering upright piano.
WED. APR. 5, 9:30 A.M.
4020 BRIGHTON AVE.
Take University-Dalton or Hawthorne cars. Rugs all sizes, 3 brass beds, 3 elegant dressers, mahogany, Circassian walnut and birdseye maple dressing table and chair, fine dining outfit, parlor furniture, rockers, chiffonier, linens, bedding, davenport, porch furniture, draperies, curtains, dishes, kitchenware, gas range, linoleum, refrigerator, garden tools, hose, lot other goods. These goods are first class.
STROUSE & HULL, Auctioneers.
325 Story Bldg. M. 5274; F2705.

Rhoades & Rhoades
REAL ESTATE, LIVE STOCK, AND GENERAL AUCTIONEERS
Guaranteed estimates on household furniture or bought outright for cash. Salesroom 1501-3-5 South Main. Both phones—Main 1259; Home 25679.

THOS B. CLARK
General Auctioneer and Importer of Antique Furniture
840 South Hill Street.
F1907 Broadway 1921

$20,000 Stock
Lighting Fixtures Sacrificed.
STERLING SALES CO.,
926 South Broadway
Los Angeles, Cal.

AUCTION
REED & HAMMOND
1053-55 South Main Street at 11th
Hold Auction Sales of Live Stock, Furniture, Restaurants or Merchandise somewhere every day in the week. Call up F3545. Bdwy. 2860, for dates.

B. FORER CO.
Auction and Commission House
201 No. Spring St.
We buy for cash and advance money on stocks of merchandise of every description.
Phones: Bdwy. 4279—F5449.

AUCTION SALE TO-DAY
AUCTION.
California Auction Com. Co.,
Office
822-24 S. Main St.

AUCTION.
J. J. SUGARMAN,
Auction and Commission House
General Auctioneer.
Furniture, Merchandise, Fixtures. Office and Salesrooms, 112-114-116 Court St. (Between Spring and Main)
Main 3114. —Phones— F4810.

AUCTION
Tuesday, April 4th at 10 a.m.
At 114 COURT STREET
Furnishings of 100 Rooms—extra good carpets, rugs.
J. J. SUGARMAN, 114 Court St.
F4810 Main 3114

THE WEATHER.
[Official Report.]

LOCAL OFFICE, U. S. WEATHER BUREAU, Los Angeles, April 2.—[Reported by Ford A. Carpenter, Local Forecaster.] At 5 o'clock a.m. the barometer registered 29.93; at 5 p.m., 29.87. Thermometer for the corresponding hours showed 55 deg. and 58 deg. Relative humidity, 5 a.m., 83 per cent.; 5 p.m., 72 per cent. Wind, 5 a.m., southeast, velocity 3 miles; 5 p.m., southwest, velocity 10 miles. Highest temperature, 62 deg.; lowest, 53 deg. Rainfall for season, 19.39 inches; last season, 15.36 inches. Barometer reduced to sea level.

STATE FORECAST.

SAN FRANCISCO, April 2.—Forecast:

San Francisco, Oakland and vicinity: Fair Monday, except for cloudiness or fog in the morning; light westerly wind.

Sacramento Valley: Fair Monday; light southerly wind.

Santa Clara Valley: Fair Monday; light northwest wind.

San Joaquin Valley: Generally fair Monday; light northwest wind.

Southern California: Generally fair Monday; light westerly wind.

ARIZONA FORECAST.

WASHINGTON, April 2.—Forecast for Arizona: Monday unsettled, with local rains; colder west portion; Tuesday unsettled and colder.

PERFECT FUNERALS
½ Trust Prices
Your Grief
In death's hour demands the most magnificent funeral for the loved one departed. Godeau-Martinoni will furnish such a funeral and save half or Trust undertaker's prices.
When the undertaker becomes necessary
TELEPHONE
Bdy. 2731; Home 53427
Godeau-Martinoni
Funeral Directors
827 South Figueroa St.
No extra charge for suburban funerals.

COURTESY
The public whom we serve have shown that they appreciate the unfailing courtesy shown by everyone employed by this establishment. We command everyone's respect for the satisfactory manner in which we conduct funeral services. We are equipped in a twentieth century manner as to equipage and experience.
W. A. BROWN,
1047 South Figueroa Street.
Main 2023. Home 53147.

Third Annual
Pure Food Exposition,
Under the auspices of The Southern California Retail Grocers' Association is now open at 239 So. Broadway, opposite City Hall. Admission, 10c.

Electric Irons $1.95
Electric Lighting Supply Co., 216 West Third St. F6427. Main 3462.

BUTTONLATH
—prevents plaster cracks and lath stains. Saves money.
PIONEER PAPER CO.,
Distributors. 247 S. Los Angeles St.

JESBERG'S Walk-Over Boot Shops
612 So Broadway · · Cor Fourth & Spring

T. FOO YUEN,
Herbalist,
Has returned from his vacation and desires to see all his old friends and make new friends. He has no assistant—every caller will meet him personally. You are cordially invited to call.
Foo & Wing Herb Co.
903 So. Olive St.

Jeweled pieces made to your order, or family pieces remodeled. Designs and ideas on request.
Brock and Company
THE HOUSE OF PERFECT DIAMONDS
437-439-441 BROADWAY

INNES SHOE CO.
New Location:
642 Broadway,
Opposite Bullock's.

Berlin Dye Works
Griffith and Washington Sts., Los Angeles. Branch Stores: Mercantile and Broadway, Venice, Ocean Park, Santa Monica, Pasadena, Long Beach, Alhambra.
Telephones: Home 10675; South 675.

$1900—$200 cash, $20 monthly
New, 5 rooms, mantle, buffet, 50×160 ft.
½ block from cars, 20 minutes to 6th & Main
Call or phone for illustrated plat.
LAGUNA LAND & WATER CO. 557 S. MAIN ST.
PHONES: A5245. Main 7240

AFTER THE PHOTOPLAYERS.

Much Oratory Reeled off at "Mass Meeting" of Union.

Another eight-hour-day controversy was started in Los Angeles yesterday when the recently-organized International Union of Photoplay Workers held a mass meeting at Blanchard Hall. "Three dollars for eight hours" was their slogan. Another meeting was announced for next Wednesday night at No. 321 Commercial street at 7:30 o'clock.

Oratory by the yard was freely measured out to the audience, which numbered about 500 men and women of all sorts and conditions. P. McEvoy, president of the Photoplayers' Union, presided, and among the speakers were J. M. Yarrow, A. J. Moran and M. O'Byrne, Socialists, who spilled the customary speeches of their class; James E. Timmons of the Citizen, who did likewise; "Red" Doran, organizer of the Agricultural Workers' Union, and Pedro Roses, who "organized" Mexican laborers recently.

VITAL RECORD.

DEATHS,
With Funeral Announcements.

BECK. The funeral of Laura V. [illegible] at the chapel of Bresee Brothers, [illegible] Monday at 1:30 p.m.

BOLLES. The funeral services of Mrs. [illegible] will be held at Bresee Brothers' [illegible] 855 Figueroa, Monday at 3:30 p.m.

CARRILLO. At the residence of his [illegible] 505 West Twenty-eighth street, this [illegible] 31, 1916, Judge Juan J. Carrillo, [illegible] 6 months, 23 days, beloved [illegible] Carrillo and father of Eliza C. [illegible] Carrillo, Mrs. A. H. Calkins, [illegible] Diana Carrillo Hatten, Leo Carrillo [illegible] Carrillo.
Remains will be held in state [illegible] address from Saturday, 2 p.m., [illegible] until Monday afternoon; then [illegible] residence, No. 1228 Fifth street, [illegible] from Monday evening until [illegible] Requiem mass will be held from [illegible] Catholic Church, Third street, [illegible] 10 a.m. April 4, 1916. Friends [illegible] & Boylson Co., directors.

CASH. In this city, April 1, 1916, [illegible] aged 41 years, native of Kentucky, [illegible] of C. Cash, loving brother of [illegible] George Cash.
Funeral today at 2 p.m. from [illegible] chapel. Please omit flowers. [illegible] in charge.

GILROY. The remains of Rev. [illegible] be removed from the chapel of [illegible] Son Co. to St. Agnes Church, [illegible] April 4, where they will lie in state [illegible] Vespers for the dead will be [illegible] There will be a solemn requiem [illegible] day morning at 8:15 at which [illegible] assist. At 9:30 the office of the dead [illegible] sung, followed by a solemn requiem [illegible] terment, Albany, N. Y.

HARDS. At the home of her daughter, [illegible] Sunday, April 2, 1916, Minerva [illegible] Hards, in her eighty-first year, [illegible] late James Taunton Hards, [illegible] mother of John Frederick Hards [illegible] Cal., Ira Almon Hards of New York [illegible] and Mrs. John Seckerson Knox, [illegible] Gertrude Hards, of Pasadena. [illegible] tive of Candor, N. Y., and a [illegible] fornia of 1887. She was a [illegible] patriot.
Funeral arrangements will not be [illegible] until the arrival of Mr. Knox from [illegible]

HARRINGTON. At her late residence, [illegible] West Sixty-first street, April 1, 1916, [illegible] N. Harrington, aged 76 years, [illegible] Jersey, beloved mother of Mrs. [illegible] Mann, loving sister of Charlotte [illegible] this city.
Funeral Tuesday, April 4, at 2 [illegible] the parlors of Utter & Buppe, [illegible] avenue. Interment, Inglewood Park [illegible]

HICKEY. In this city, April 1, Daniel [illegible] loved brother of Miss Nora Hickey, [illegible] County Cork, Ireland, aged 49 years.
Funeral Tuesday, April 4, at 9 a.m. [illegible] parlors of Cunningham & O'Connor, [illegible] South Grand avenue. Requiem mass [illegible] cent's Church at 9:30 a.m. Interment, [illegible] Cemetery.

HOGERMAN. At No. 3616½ Adair street, [illegible] H. A. Hogerman, aged 70 years, beloved [illegible] of Mrs. A. Heineman, Mrs. Clara [illegible] Rose Yorder, Charles W., Edward F. [illegible] Hogerman.
Services from chapel of E. R. [illegible] Sons Co., Tuesday at 2 p.m., under [illegible] of Semi-Tropic Lodge, No. 371, [illegible] Friends invited.

JENNEWEIN. In this city, April 1, [illegible] aged 68 years.
Funeral services from Bresee Brothers' [illegible] 855 Figueroa, Monday at 2:30 o'clock.

JORDAN. At Alhambra, March 31, Robert [illegible] Jordan, aged 62 years.
Friends may view the body Monday [illegible] noon. Private services will be held at [illegible] Brothers' funeral chapel, 855 Figueroa [illegible] Tuesday at 2:30 p.m. Hollenbeck Lodge [illegible] 319, F. & A. M., will have charge of [illegible] at Rosedale Cemetery.

KEATING. Thomas J., in this city, April 2, [illegible] aged 40 years.
Funeral from Booth & Boylson Co., [illegible] South Flower street, Tuesday, April 4, [illegible] p.m.

KELLY. In this city, March 28, 1916, [illegible] a native of Ireland, aged 74 years.
Funeral from chapel of Robert [illegible] Co. today at 8:15. Requiem mass at [illegible] of Lourdes, Aliso and Rowan streets, [illegible]

LEIVAS. At No. 5439 Fountain avenue, [illegible] Leivas, a native of Mexico, aged 78 years.
Funeral from the Church of the [illegible] Heart of Mary, Tuesday morning, April 4, [illegible] o'clock. Interment, Santa Monica. [illegible] Sharp & Son Co., directors.

McCARRELL. At Douglas, Ariz., March 28, [illegible] F. McCarrell, aged 48 years.
Services will be held at Bresee Brothers' [illegible] eral chapel, 855 Figueroa street, Monday [illegible] o'clock.

NICHOLS. March 31, Caroline Amelia, [illegible] wife of George M. Nichols, aged 51 years.
Funeral Tuesday, April 4, at 9 [illegible] the chapel of Cunningham & O'Connor, [illegible] 1031 South Grand avenue. Requiem mass [illegible] the chapel of Our Lady of Guadalupe at [illegible] a.m. Interment, Calvary Cemetery.

PFITZENMAYER. At her late residence, [illegible] South Sichel street, Louise, beloved [illegible] Julius Pfitzenmayer, and mother [illegible] Wucherer and Albert Pfitzenmayer; a native of Germany, aged 80 years.
Funeral Tuesday at 2 p.m. from the [illegible] of Godeau & Martinoni, No. 827 South Figueroa street, thence to the First Street [illegible] Zion Church. Interment, Evergreen [illegible] (Scranton, Pa., papers please copy.)

RILEY. April 1, 1916, Mr. William M. [illegible] 58 years, beloved husband of Mrs. [illegible] Riley of this city.
Funeral Wednesday, April 5, at 10 a.m. [illegible] the funeral parlors of W. A. Brown, [illegible] South Figueroa street. Interment, [illegible] Cemetery.

TAYLOR. At No. 1130 West Third, [illegible] infant son of Mr. and Mrs. Lowman [illegible]
Remains at Bresee Brothers, 855 Figueroa.

TOMPKINS. April 2, Mary, beloved [illegible] Ruth Tompkins, aged 50 years.
Remains at the parlors of The White [illegible] pany, 1137 South Grand. Interment, [illegible] N. Y.

TROY. April 1, Joseph D. Troy, aged [illegible]
Remains at the parlors of The White [illegible] pany, No. 1137 South Grand. Interment, [illegible] line, Mass.

VINING. At residence, No. 1117 West [illegible] seventh street, Los Angeles, Sunday, April [illegible] Charles C. Vining, aged 63 years, former [illegible] office employee; beloved husband of [illegible] Vining and father of Mrs. Ruby [illegible] Curtis C. Vining.
Funeral services, 2 p.m. Wednesday, [illegible] Bros.

LODGE NOTICE.

University Lodge, No. 394, F. & A. M., No. 4707½ South Vermont [illegible] night at 7:30 o'clock. Stated [illegible] address by Brother Reynold E. [illegible] subject, "The Genius of Masonry." [illegible] freshments. Master Masons welcome.
CARL CRONEMILLER, [illegible]

Whittier.

SENSATIONAL RAID.

Liquor and Cards Seized when [illegible] are Captured in Secluded Barn near Whittier—District Attorney's Officers Rush into Hidden Den.

[LOCAL CORRESPONDENCE.]

WHITTIER, April 2.—Four deputies from the District Attorney's office, headed by Chief of Detectives Hunter, assisted by three local officers, raided an old barn just south of the city limits late last night, interrupted a game of cards, secured several stacks of poker chips, a quantity of beer and whisky, and placed Victor Linarez, alleged conductor of the joint, under arrest for violation of the county liquor laws.

It is believed that other arrests [illegible] follow, as a dozen young men [illegible] in the room when the officers entered. Local officers state that the place has been under surveillance for several days.

Linarez was taken before Judge A. B. Taylor early this morning and gave a cash bond.

The old barn that was raided had a small room completely inclosed by a canvas. It was light-proof, except close to the rafters, but there was no lookout and the door was not locked. Linarez has had the barn rented for a short time. It was quite secluded, being set back from the road in a grove of large walnut trees. The owner of the grove does not reside here.

SANCTIONS TRANSFER.

The Railroad Commission issued an order Saturday, authorizing F. Whittier, doing business as the Hemet Milling and Power Company, to transfer to the Southern Sierras Power Company his electric light system in Hemet, Riverside county, for $4278. The Southern [illegible] Company is authorized to issue to Whittier as part payment, his promissory note for $1300.

AUTHORIZES ISSUE.

The State Railroad Commission issued an order Saturday, authorizing the Lompoc Warehouse Company of Lompoc, Santa Barbara county, to issue 38,700 shares of its capital stock of the par value of $1 each to the present holders of the company's capital stock, certificates heretofore issued without the authority of the commission.

C 8, 1916.—[PART I.]

Pictorial City Sheet (II.)

Ever-advancing Southern Metropolis

California and the Coast—8 Pages

The Los Angeles Times

XXXVth YEAR. MONDAY, APRIL 3, 1916.—EDITORIAL SECTION. POPULATION By the Federal Census (1910)—319,198 By the City Directory (1915)—[illegible]

Plattsburg Idea.

ALLY TO FILL TRAINING CAMP.

Citizens Actively Supporting Martial Instruction Plan.

Enrollment Starts Today; Expect Big Contingent Here.

Civilians will be Fitted for Leadership in War Time.

With leading business and professional men of Los Angeles lending the movement enthusiastic support, enrollment will be started here today for the military training camp for civilians, based upon the now famous Plattsburg idea, which will be held at Monterey July 10 to August 5. A big contingent of responsible citizens from Los Angeles and Southern California generally is expected to attend. ...many supporters of the movement are heartily in favor of this idea ...foster a patriotic spirit and to ...among the citizens of the ...knowledge of military his... military policy and military ... They welcome this chance to ...qualified to fill the great de... in officers and non-commis... officers that would immediately ...in case of national emergency. ...realize that four weeks of in... military instruction in the ...under regular officers and with ...of the United States Army, ...send them back here from the ...burg of the West better pre... to take care of themselves and others.

According to announcement made ...day from the headquarters of ...Western Department, U.S.A., by ...of Maj.-Gen. J. Franklin Bell, ...mand, Capt. John B. Murphy, U.S.A., has been detailed to take personal charge of the organization of ...encampment. Working in conjunction with the western department, is a State Civil Enrollment Committee among the members of which ...some of Los Angeles' most substantial men.

WHO THEY ARE.

Heading this committee is Frank B. ...of San Francisco and its Southern California members include George I. Cochrane, J. C. ..., E. L. Doheny, W. E. Dunn, ... Miller, John S. Mitchell, R. ...wan, Samuel Haskins, William ..., Paul Shoup, H. S. McKee, ... Cook and Guy Cochrane, all of Los Angeles, and Frank J. Belcher of San Diego. The State Executive Committee consisting of George A. ...lder, Robert Lewis Coleman of San Francisco and S. M. Spalding of Los Angeles, has opened offices at No. ... Pine street, San Francisco, and is prosecuting a vigorous enrollment campaign.

In furthering the work of the committee for Southern California, a local committee has been organized headed by H. S. McKee of the National Bank of California and consists of young men prominent in business, professional and social life. They are: Warren Bovard, Harold Cook, M. A. Cadwalader, Gurney Newlin, Donald O'Melveny, J. C. MacFarland, Mowatt Mitchell, Bernal Dyas, A. H. Brown, R. E. Naftzger, Edwin Janss, J. Harry Piepers, Al Frank and Sam Lindauer, all of Los Angeles, and Lloyd R. Macey and Eric Kobbe, two of Pasadena's leading business men.

According to members of this committee who have discussed the matter with friends and acquaintances in Los Angeles, they are highly gratified at the enthusiastic and hearty response already met with and they look for a notable enrollment here. This local committee has opened offices in the Mortgage Guarantee Building, No. 626 South Spring street, where enrollments may be made and where full information may be obtained concerning the encampment.

SUCCESS IN EAST.

The Los Angeles members of the committee feel hopeful that, comparatively speaking, as great a success will be achieved at the Plattsburg of the West as at the original encampment. A large number of notable citizens attended the first encampment in New York State. These included Robert Bacon, Mayor Mitchell of New York, Police Commissioner Wood of New York, Grenville Clark, a law partner of Elihu Root, Richard Harding Davis, Percy Haughton, Harvard football coach, and Theodore Roosevelt, Jr. These men received precisely the rudiments in military training which will be obtained by those who go from Los Angeles to Monterey in July.

The instructors are officers of the regular army. The purpose of the

(Continued on Second Page.)

LOOTER SPARES DEPUTY'S STAR.

And Takes Everything Else of Value from Clothes of Sleeping Officer.

All a thief left was the special deputy sheriff star hanging on W. S. Archibald's coat Saturday night. Mr. Archibald had been in the company of a number of newly-made friends, and rather than return to his home, the police report shows, he took a room at No. 518 South Los Angeles street.

While he slumbered a thief entered his room, removed more than $26 from his pockets, his watch and other valuables. The only article that shined or that might create interest and was left in the garments is the official badge Mr. Archibald carried.

He cannot give any hint as to the thief's identity.

Politics.

WOOLWINE PUTS HAT INTO RING.

Makes Formal Statement He is Out for Re-election.

Great Demand for Tickets to Big Republican Banquet.

All Parts of the State will be Represented There.

Dist.-Atty. Thomas Lee Woolwine yesterday set at rest all speculation as to whether he will be a candidate for re-election, when he made public a statement to the effect that he is in the race. He will depend upon the enviable record he has made during his incumbency. Following is his statement:

"It appearing that in the minds of a great many people there is a misapprehension as to the length of the term for which I was elected, and that many are not informed that by the provisions of the charter the present term was changed to two years, whereas previously it had been four years, and that all succeeding terms will be four years, it seems necessary and proper at this time to take this means of calling attention to the fact that my present term will expire next December, and that I am a candidate for re-election for the succeeding four-year term.

"I wish to take this opportunity of expressing my hearty appreciation of the loyal support accorded me during my brief administration of the office of District Attorney by the citizens of this county.

[Signed]

"THOMAS LEE WOOLWINE."

Enthusiasm for Banquet.

The demand for tickets to the reception and banquet to be given at Hamburger's Cafe tomorrow evening in honor of the twenty-six Republican nominees for delegates to the national convention presages a great crowd of loyal Republicans. There will be a representative delegation from San Francisco and other northern cities, and upwards of 200 are expected from San Diego, Long Beach, Santa Barbara and other cities of the South.

Dr. A. J. Scott, president of the Republican Club of Los Angeles county, received a telegram last night from Hon. Ralph D. Cole, the silver-tongued orator of Ohio, stating he will not arrive until tomorrow afternoon. He will be the principal speaker at the banquet. Dr. Scott is arranging for a delegation of representative Republicans to meet Mr. Cole at the train.

Provision will be made for only 1000 men and women at the banquet and Robert Scott, executive secretary of the club, said last night those who desire to attend should get in communication with him as early as possible today. He will be at Republican Headquarters, No. 631 South Spring street, all day.

No Secrecy at Meeting.

W. W. Mines, president of the Los Angeles Realty Board and vice-chairman of the Republican State Executive Committee, south of the Tehachepi, in response to numerous queries as to how the candidates for delegates on the Republican ticket to the national convention at Chicago were selected, issued the following statement yesterday:

"The Republican State Central Committee the latter part of February issued a general invitation to all its members, and to the members of all the various county central committees throughout the State, to attend a conference to be held at the Palace Hotel, San Francisco, on March 4.

"Five hundred delegates, bearing with them the proxies of 340 other Republicans, responded to the call, every part of the State being represented, from Modoc to San Diego.

"The meeting was called to order by Francis V. Keesling, temporary chairman, and a committee of twenty-five, including two representatives from each Congressional district, was chosen to select the delegates to the Republican National Convention at Chicago this summer.

"It was stipulated that not one member of the committee could be selected as a delegate. The committee went into executive session at 3 o'clock that afternoon, and after seven and one-half hours of continuous conference, at 10:30 that night announced the list of candidates.

During the session representatives from every district appeared before the committee and suggested possible candidates, every suggestion being given fullest consideration, and the twenty-six chosen were named with the heartiest indorsement of the body as the worthiest Californians to represent the Bear State Republicans at the national convention."

Things Aquatic and Strange on Lone Pacific Isle.

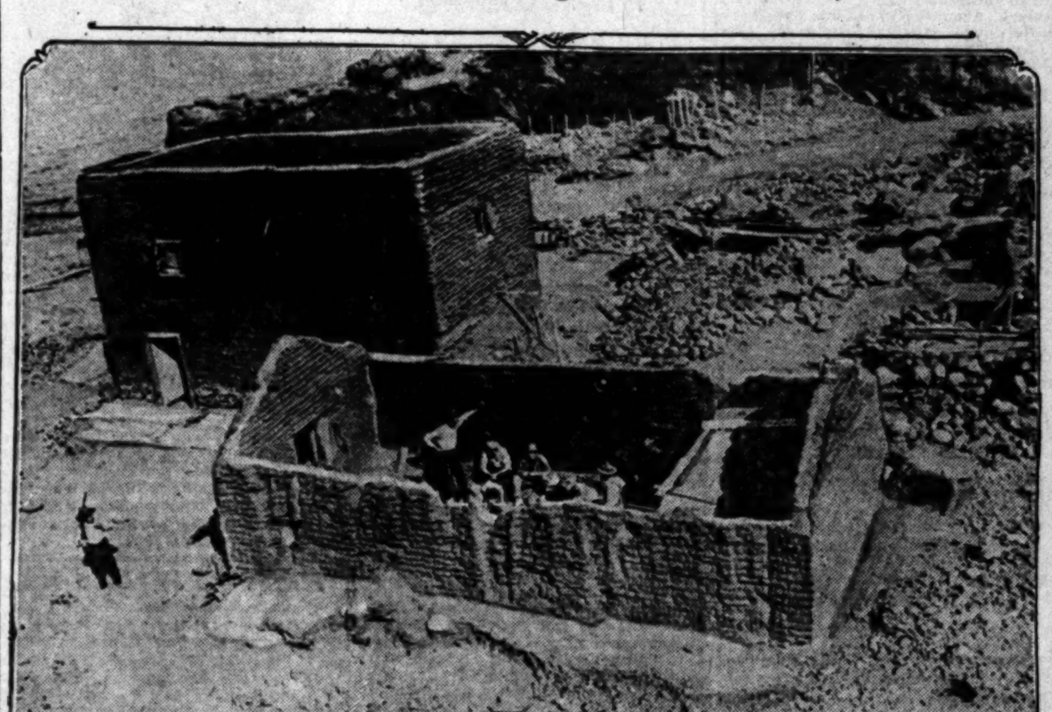

Scenes on Guadalupe Island.

The remains, above, of adobe structures erected a hundred or more years ago, either by shipwrecked sailors, or by the Mexican government in connection with the fisheries. Below, a herd of the now nearly extinct elephant seals. A bull sometimes attains a length of twenty-five feet.

"LUCKY CORNER" UNLUCKY.

Cars Collide There and Two Are Hurt, Neither Seriously.

The turning at Third and Figueroa streets was known as the "luck corner" to motorists until its charm was broken yesterday by an automobile crash in which two were injured. Dr. J. G. Taylor, No. 675 South Coronado street, with A. B. Houghton of the same address, was riding in one machine. He was driving west on Third street, making the corner, when he collided with the car of Mrs. A. Williams, No. 4109 Pasadena avenue, who was driving north on Figueroa street.

Both machines were wrecked. Mrs. Williams was not injured. Dr. Taylor was cut on the head and knee and hip, and Mr. Houghton on the head. The injuries are not serious.

Adventure.

BEATING DOWN TO GUADALUPE.

Party Being Formed to Visit Crusoe's Other Isle.

Records of Many Shipwrecked Crews Found on Rock.

Island the Home of the Last of the Sea Elephants.

Some of these bright mornings soon, when the wind is blowing soothingly from the south, a high-powered motor boat will chug its way out past the fish wharves at the harbor and around the breakwater on the down trail to Robinson Crusoe's other isle, for Guadalupe, off Lower California, is this, and something more, according to M. H. McCarty, who proposes to head the cruising party.

Definite plans have been made to leave here about the 15th, Mr. McCarty stated yesterday, with fifteen men, and several women, wives of some of the members of the party. This is only intended to be the first in a series of excursions to the tiny volcanic isle to take motion pictures of the now nearly extinct sea elephants, or elephant seals, according to Mr. McCarty, who is Los Angeles representative of the Gaumont Company, and has interested W. C. Walker of this city in his project. Later the excursions may take the adventurers into unexplored country on the peninsula.

With a party from this city, Mr. McCarty visited Guadalupe Island two years ago. On that trip he filmed a large herd of sea elephants and aided in exhuming a large boulder that, in times past, played the part of a log-book of the isle. He also superintended the roofing over of two adobe buildings that were built a hundred or more years ago by either shipwrecked sailors or by the Mexican government in connection with the fisheries.

LOG-BOOK OF ISLE.

That there were many persons shipwrecked there and forced into a Robinson Crusoe-like life is shown by the stone log-book. In one case members of a party, headed by Sam Chapman and David Cristy, record that they were swept ashore in September, 1807, and were not rescued until in August, 1808.

"Although there is something weird about this island that makes one think of the stories of sea pirates and other adventurers of centuries ago, it is one of the most interesting places I have ever visited," Mr. McCarty said yesterday. "Probably this is true

(Continued on Fifth Page.)

Bad Circulation.

CAR SHORTAGE BECOMES A MENACE TO BUSINESS.

With One Hundred Thousand Loaded Cars on Sidings in the East, Whole Country Beginning to Feel Effects of the Traffic Stagnation, Authority States — Interstate Commerce Commission Seeks Remedy for the Evil.

STATISTICS gathered by manufacturers and traffic men on the Pacific Coast will be used by the Interstate Commerce Commission in its efforts to find a solution for the great problems confronting the business men of the country, as a result of the almost unprecedented scarcity of railroad equipment this year, according to a statement given out yesterday by J. Marion Ford, traffic manager for Blake, Moffit & Towne of this city.

More than 100,000 loaded freight cars are standing idle in the East, Mr. Ford stated, and every warehouse in New York is packed to the roof because of the lack of available vessels for trans-Atlantic transportation. He stated that he believes that business in California will be seriously affected unless some plan is adopted to relieve the congested traffic conditions in the East.

There are many thousands of freight cars on the rails within a 100 miles of New York, loaded with automobiles and supplies destined for the war zone of Europe, he stated. These cars are impeding the movement of passenger trains and other traffic. The fact that flat cars are being used to haul automobiles to the eastern metropolis from Detroit and other cities in the Middle West clearly illustrates the plight of the railroads, caused by this unusual shortage of rolling stock during the past three months.

ENORMOUS SHORTAGE.

For the first time in March, in seven years, according to reports of the American Railway Association, there was an enormous net shortage of idle freight cars in this country. From a surplus of 46,955 cars in January, there was a drop to 21,485 cars in February, followed by a shortage in March of 20,551 cars. Last year the March report showed a surplus of 321,747 cars, and the year before of 113,907 cars.

"Persons with no intimate knowledge of railroad matters fail to realize the unparalleled conditions in connection with the movement of freight in this country," Mr. Ford said yesterday. "This is true, especially regarding conditions in the territory in the East, including Buffalo, New York, Pittsburgh, Philadelphia and the New England States, where there are approximately 100,000 loaded freight cars standing idle, and earning nothing for their owners.

"Hundreds of mills in New England are operating on short time because a sufficient supply of coal cannot be secured. The tracing systems have been abandoned by the eastern railroads and in New York many merchants find it necessary to visit the freight yards to locate cars consigned to them. Shipments that travel under normal conditions from Holyoke to New Yorw in one night, now require several days for delivery. In some cases it requires more than a week to ship freight from Philadelphia to New York, a distance of eighty miles. Nothing except foodstuffs and perishable freight will be accepted in this territory.

WAR ORDERS BLAMED.

"These conditions have been caused by the great increase in business as a result of foreign orders. These orders were filled and the products shipped to New York before arrangements had been made for their exportation on steamers. When the congestion in the East became serious

(Continued on Fifth Page.)

Tit for Tat.

CITY TO OPEN ITS CASE IN GAS HEARING TODAY.

THE city will open its case in the gas hearing today by the presentation of testimony regarding the value of the gas property of the Los Angeles Gas and Electric Corporation, with Chief Engineer Mulholland of the water department, who made the valuation for the city, as the first witness.

As there is a practical agreement in the valuations of the engineers for the commission, the Los Angeles Gas and Electric Corporation and the city, it is not believed that Mr. Mulholland's testimony will take up much time

In the Mulholland appraisal, only the property within the city of Los Angeles was considered, but for the purposes of comparison the engineers of the commission have prepared a comparative table of the three valuations relating to property within the city, as follows: Commission, $11,274,874.68; Cory for Los Angeles Gas and Electric Corporation, $11,828,636.82; and Mulholland, $11,374,498.89.

From this it is seen that Mr. Mulholland was .88 of one per cent. higher than the commission's engineers, and that there is a practical agreement among all three valuations.

It is probable that the commission will consider the entire system of the Los Angeles Gas and Electric Corporation as a whole in fixing rates, though there are no figures from Mr. Mulholland relative to property outside the city. However, as 80 per cent. of the entire property is within the city there can be little room for dispute as to valuation.

Considering the property as a whole, the commission's engineers and the Cory appraisal for the gas company are within 5 per cent. of each other, the values for the total property being according to the commission's figures, $13,782,653.76; while Cory, for the Los Angelesc Gas and Electric Corporation sets the value at $14,439,288.56.

The above figures contain the estimated cost, $1,392,758.82, of the paving over all the existing mains, where there is any paving, whether such paving was actually paid for by the company or not. It is, however, not the intention of the company to claim the right to earn on the value of this paving which it did not pay for. After deducting this amount and including an allowance for supplies and working capital, the value as reported by the engineers for the commission is $12,929,323.97.

Since the appraisals of all parties are in such close agreement, there will be little ground for dispute as to valuation, the principal difference being over operating expenses and the amount of future gas sales, with its effect on earnings. The company has already made a strong case on these points.

President Lane of the Board of Public Utilities and City Attorney Stephens, who are in charge of the city's case are, however, preparing a strong line of testimony in regard to gas supply and the probable market.

It is on this that the rate will be finally fixed. In this phase of the case Mr. Lane will face the testimony built up by James E. Barker, formerly chief engineer of the Board of Public Utilities. But Mr. Lane is probably the best fitted man in Southern California for handling this situation, from the city's side.

In a Mullen & Bluett Suit the merit does not end with it's style for the quality is absolutely above criticism.

Mullen & Bluett
BROADWAY at SIXTH

Music's Re-Creation
On the New Edison
Diamond Disc

The actual tone of the artist in all its native purity and character. No foreign quality. Not a single blemish.

Come in and let us play the Diamond Disc for you—then you'll understand what is meant by *Music's Re-Creation.*

Note These Features
A Genuine Diamond Reproducer. No needles to change. Non-breakable, long-playing disc records—records play 50 per cent. longer than any other record of same size. Automatic stop. Beautiful Cabinets in Mahogany, Golden Oak, Weathered Oak and Fumed Oak.

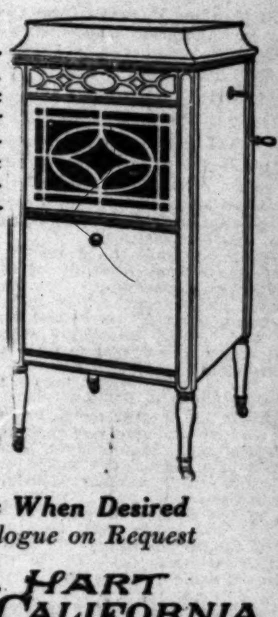

Prices $100 to $450
Diamond Amberolas
$30 — $50 — $75

The Most Completely Equipped Edison Diamond Disc Department in the West — Service That Satisfies.

Convenient Terms When Desired
Beautiful Art Catalogue on Request

FRANK J. HART
SOUTHERN CALIFORNIA MUSIC COMPANY
332-334 SOUTH BROADWAY, LOS ANGELES.
Branches: Pasadena, Riverside, San Diego.

"He is Risen."

PLAN SERVICES ON CRESTMONT

Church Federation is Asked to Indorse Easter Plans.

Motion-picture People Willing to Join in Observance.

Electric Cross to Flame Out Resurrection Message?

Sunrise services for Easter on Crestmont, a sightly eminence just off Sunset boulevard, are now planned, and the Church Federation of Los Angeles will probably be asked to take full charge and conduct the affair for all religious denominations of the city, it became known yesterday. The crest of the hill has been offered by the owner for the services, and a committee is canvassing the situation to determine whether or not all interests can be brought together for the union services.

Since the success of the Mt. Rubidoux service near Riverside, sunrise Easter services have become popular throughout Southern California, many communities arranging this year to hold them on prominences nearby.

The matter has been agitated extensively in Los Angeles in the last month and has reached the point where there is sure to be some kind of a service on the high hill as several organizations are considering it, including the Church Federation, Young Women's Christian Association, and the Southern California committee of the Motion-Picture Board of Trade of America.

The religious element of the picture industry, which has no open affiliations with any church or religious organization, is desirous of holding a service for the thousands of picture people in Los Angeles and vicinity, including all employees of picture theaters.

It has been proposed that interested persons in all the studios combine and erect a great cross and sepulcher on Crestmont and re-enact the scene of the Resurrection Morn in a strictly sacred manner without making use of the incident for commercial purposes.

SACRED SERVICE.

The Board of Trade committee, however, believes that to accomplish this without desecration it would have to be under the auspices of the Church Federation or some other religious body, and be subject to its approval.

Mrs. Willetts J. Hole of the Y.W.C.A. is planning to hold a daylight service with about 300 of the members of the association and decided upon Crestmont as the place to hold the service, but she is desirous of making the affair as quiet and sacred as possible. When Mrs. Hole learned that the Church Federation is considering the matter, she decided to cast in the lot of the Y.W.C.A. with the Church Federation and has been in consultation in regard thereto.

Dr. William Horace Day investigated the plan for the church people, as he has been especially interested in the Mt. Rubidoux services. Dr. Day drove his car to the top of Crestmont and examined all features thereto and then reported to a committee of the Church Federation. This committee ha sbeen going into the matter thoroughly and testing the sentiment of the pastors and laymen, and will make a formal report to the federation Tuesday.

The motion-picture people will accept an invitation to attend services if one is extended, but the matter is open and should the Church Federation conduct the service it may be that no formal invitation will be extended but a general announcement be made that everybody is welcome to come.

If, however, the federation, or a responsible minister, will conduct a service primarily for the thousands of picture people, the latter will enter heartily into the plans and endeavor to make a beautiful and noteworthy event of it.

SIGHTLY.

From the top of Crestmont may be seen Occidental College, Eagle Rock Valley, Glendale, Tropico, a part of the San Fernando Valley, Griffith Park, Silver Lake, Hollywood and all the country to Santa Monica, more than half of the city, the ocean, the San Pedro hills, on a clear day Catalina Island, and much of the country and mountains to the east.

A fifty-foot cross lighted with electricity placed on this hill could be seen over half of Southern California and far out to sea at night. Two paved streets lead to the top with automobile parkings, while the Hollywood lines of cars run along the base, with the Temple street car three blocks away. It is believed thousands of persons would find it convenient to attend the services. There is more than an acre of level ground on top, with gentle slopes for more room.

Telegraphy.

BARS YIELD SECRETS.

Suspects Tap-tap Messages from One Cell to Another; Ex-Convict's Ear Recognizes Sound and He Translates "Talk" for Detectives.

Secrets told by the tapping on steel bars were laid bare to the police yesterday when J. W. Russell and C. H. Criton, arrested as alleged bunco men, communicated with each other in the cells in the City Jail.

Jailor Shand heard the studied variety of taps coming from one of the cells, quickly responded to from the other cell. An ex-convict, now in jail on a minor charge, recognized the patter and smiled knowingly when he saw Jailor Shand with his ear to the throbbing metal.

"It's like a letter from home, to me," he explained to the jailor.

Forthwith the interpretation began, and the entire dialogue was recorded for the benefit of the detectives. What was said is a matter the police are withholding until further developments in the case.

One of the secrets exposed was to the effect two other men were involved in the alleged attempt to bunco W. Miller of Springfield, O., in the transfer of some mining stock. Detectives Burgess, Ingram and Cowan took in charge the $14,500 involved and returned it to Mr. Miller.

TO TEAR UP TRACK.

Copies of an order of the State Railroad Commission, granting permission to the Pacific Electric to tear up 1201 feet of track on Euclid avenue, Ontario, were received here yesterday.

Crash.

JAMMED BY SPEEDER.

Wealthy Contractor's Car Run Down by Motorist, Who is Sought by the Police; Victim's Wife and Child Hurt; Former in Serious Shape.

A blue roadster, bolting at high speed, according to the police report, rammed an automobile driven by James Cockburn, a wealthy Chicago contractor of No. 835 North Raymond avenue, Pasadena, yesterday afternoon, causing serious injuries. The accident occurred at Ninth and Flower streets.

Mr. Cockburn, accompanied by Mrs. Cockburn and his 15-year-old daughter, Dorothy, was driving south on Flower street, when the unknown motorist in the powerful car came west on Ninth. Before the wealthy tourist could turn his machine the crash ensued.

Mrs. Bertha Cockburn, the wife, was thrown from the machine. Her ribs were crushed, her head cut and her right arm torn. She is in a serious condition. Miss Cockburn's right ankle was sprained and her arm injured. Mr. Cockburn received minor abrasions.

The police are searching for the pilot of the speeding roadster. Witnesses to the accident confirmed the report given by Mr. Cockburn.

He has resided here since November and is an annual visitor.

Frustrated.

POISON AND GUNS DON'T WIN DEATH.

POLICE BRAVE REVOLVERS TO SAVE TIRED LIFE.

Restaurant Owner Fails to Drag Wife into Suicide Pact, but Drains Dose Meant to Slay Bugs; Arms Against Rescuers—Glad He'll Recover.

The first of the Campbell clan of Scotland who in the history of the Receiving Hospital has attempted to take his life, did so yesterday with details so exciting they nearly furnished a triple tragedy.

W. A. Campbell, manager of a small restaurant at Ninth and Mateo streets, became despondent recently because of business conditions. His melancholy reached such an advanced stage yesterday he indued his wife to agree to a suilde pact, whereby they were to end their lives together by taking an offensive but potential poison.

In preparation for the end they put their small eating place in order, arranged the salt cellars and pepper jars in orderly fashion, polished the tops of the big sugar bowls, and made ready for the arrival of a later and unknown restaurateur.

Then they retired to an inner room behind the cafe, where they have their sleeping apartment. When the hour for the tragedy approached, Mrs. Campbell became doubtful of her determination, then reluctant to keep her part of the pact, and finally openly rebellious.

They had no money and the only poison in the place was that obtained to attack cockroaches. After all was ready, Campbell prepared the cockrach poison, one potion for himself and another for his wife.

"Here, my dear, is to cockroaches and persons less happy than cockroaches," Campbell toasted as he raised a small glass containing his lethal dose.

"I may not be happy, but it's going to take more to kill me than it takes to kill a cockroach," said Mrs. Campbell. "I'm not going to my death by taking a bug-killer. If we haven't something decent to take, I won't take anything."

And she didn't.

Requests, demands, condemnation and petitions were without avail. She stood firmly in her boycott of the bug-killer.

Campbell then said he would die alone, if necessary. So he took his poison after chanting a strain from a good kiltie song. After swallowing it, he drove his wife from the rom, armed himself with two revolvers, and wrathfully awaited the end.

Mrs. Campbell notified the police. Policemen Banks and Proffitt arrived with the ambulance. An audience had gathered in the interval. They told the policemen not to interfere, as Campbell was armed.

Policeman Banks went to the rear to enter through a window. Campbell was lying on the bed with the drawn revolver trained upon the door. When Banks made a noise, Campbell turned. The bug poison was taking effect.

Policeman Proffitt was looking through a small door at front. He saw the danger to which Policeman Banks was subjecting himself and sent warning. Then he entered the room of the desperate man by creeping through a secret door.

Policeman Banks was behind him. Both policemen had their revolvers drawn. They were determined to rescue the man from the effects of the poison, even if they had to kill him to do it. But before the weakened Scotchman could raise his gun, Policeman Banks knocked it from his hand. Then Campbell was taken to the hospital and treated.

Two hours later he was willing to return to work and to life, happy his wife had not agreed to share his death attempt. And his greatest worry was whether his Sunday customers were disturbed in their dining.

CHARGED WITH LIBEL.

Laborer Who Wrote Letter About Deputy State Commissioner Jailed.

J. B. Wilson, a laborer, accused of having libeled Deputy Commissioner of Corporations M. L. Bowman in a letter to the official's superior, Commissioner Carnahan, was arrested yesterday on a warrant from Police Judge Chesebro's court.

Unable to furnish the $50 bail set for his release, Wilson is in jail. He says he is not sorry for having written vitriolic things about Mr. Bowman.

The money involved in the dispute that resulted in the criminal prosecution is $54, wages alleged to be due Wilson when he worked for the Gold Galena Mining Company. He thinks Deputy Commissioner Bowman is instrumental in preventing his securing payment. The letter, which is involved in the suit, was sent to Commissioner Carnahan by express, to avoid complications in the Federal government.

Wilson will be arraigned in Police Court today.

Don't Procrastinate.

Telephone your Sunday ads to the Times Friday or early Saturday.

C. D. Company.

FINAL CHAPTER TO BE WRITTEN.

Railroad Commission Asked to Validate Twin Agreement.

Imperial Water System to Pass to Public Ownership.

Irrigation District Bonds may Have to be Re-engraved.

The last chapter in the interesting and at times exciting history of the California Development Company will be written Friday, when President Thelen of the State Railroad Commission will hear applications here for approval of agreements whereby the great water system of Imperial Valley passes from private to public ownership.

The agreements for which approval is sought are, one between the Southern Pacific and Col. W. H. Holabird and others for the sale of the property of the California Development Company, and another between the Southern Pacific and the Imperial Irrigation District, under which the irrigation system formerly owned by the California Development Company is sold to the district for $3,000,000 in bonds.

The Southern Pacific bought, February 8, at a foreclosure sale of the properties of the California Development Company, the canal system of the company in Imperial county, together with other water plants, stocks, etc. The Imperial Irrigation District has recently authorized the issuance of $3,500,000 of its bonds, and $3,000,000 of this sum was awarded on February 8, to the Southern Pacific, which bid for them at open sale. The Imperial District was organized to buy the irrigation system that the management, sale and distribution of water to the people in the district might be vested in them, and the agreement with the Southern Pacific is believed to be the most practical, economical and expeditious method of achieving the desired results, according to the application filed with the Railroad Commission.

WITHOUT PREJUDICE.

This application states that the question of whether the California Development Company was a public utility and subject to the commission's jurisdiction, and whether the Southern Pacific as purchaser of the development company's properties is also a public utility, are matters not yet determined by the courts, and the application is made without prejudice to any legal rights of the applicants. The ratification of the agreement by the commission is desired, regardless of the question of jurisdiction, that no question may hereafter arise as to the validity of the agreement, because of failure to obtain the commission's approval.

Under the agreement filed with the application the Southern Pacific bought the property sold under foreclosure sale for $3,875,000, this amount covering the sum due on the bonds of the development company, the judgment of the Southern Pacific against the Development company obtained in 1909, for $1,501,903, with interest; the judgment of the new Liverpool Salt Company obtained in 1908 against the Southern Pacific for $458,246 with interest, and other small sums.

The Southern Pacific agreed that there should be credited against its bid the amount due on all bonds of the development company and all receiver's certificates owned by it, upon the judgment of the Southern Pacific Company, and the judgment of the salt company, which has been assigned to the Southern Pacific.

The Southern Pacific and the irrigation district agreed to convey to the district all property constituting any part of the canal system of the development company in Imperial county, and for this the Southern Pacific was to have the $3,000,000 in bonds of the district, with interest at 5 per cent.

NOT VALID?

The bonds were placed in escrow with the Los Angeles Trust & Savings Bank as trustee while their validity was ascertained and pronounced upon by Charles P. Elles, whose opinion is conclusive upon both parties. It is understood that the bonds will have to be re-engraved at considerable cost. The reason for this is that Mr. Elles found a slight error or contradictory word in a resolution passed by the directors of the Imperial Irrigation District. That invalidates all the bonds, according to the expert. The irrigation district has agreed to secure a certificate from the State Comptroller that the bonds are legal investment for trust funds and so forth.

The Southern Pacific agrees that the district shall have the right to flow any excess waters over the railroad's lands submerged by the Salton Sea, within certain limits, and also over the lands of the New Liverpool Salt Company, under the same sea.

No lands in Mexico figure in the agreement except such as are necessary for rights-of-way for canals, or laterals, or for the convenient operation of the irrigation system, including warehouse property, lands, etc., in Mexicali.

Another application filed by the Southern Pacific and Col. Holabird, as commissioner at the foreclosure sale, and the New Liverpool Salt Company, asks for approval of the transfer of the properties of the California Development Company to the Southern Pacific, and of an agreement between the Southern Pacific and the New Liverpool Salt Company, relative to their respective interests in the properties. This agreement with the salt company was that in case of the sale to the district of the properties in Imperial county the Southern Pacific and the salt company will be the owners of all the property conveyed by the sale in the proportions of four-fifths to the railroad and one-fifth to the salt company.

Col. Holabird, receiver of the California Development Company, stated yesterday he anticipates no opposition when the applications are heard by Commissioner Thelen Friday. He stated that there was a conference in San Francisco Saturday of Southern Pacific officials and others interested in which an agreement was reached regarding the matter of taking over the property and there will be no opposition on the part of the New Liverpool Salt Company as its claims have been settled and are of record. The bondholders also are paid in full and satisfied under the arrangement.

Rev. A. W. Noel Porter,
Rector of St. James Church, who will be speaker this week at noonday Lenten services at St. Paul's Pro-Cathedral.

Rally to Fill Camp.

(Continued from First Page.)

instruction is to give each man as much of the fundamental education of an officer as can be imparted in four weeks. The course includes close and open-order drill, setting up exercises, camp sanitation, first aid, company administration, minor tactical problems, gallery practice with the sub-caliber rifle and target practice on the range with service ammunition. An important feature during the last week is a march, or "hike," and camping trip during which the information previously gained is put to practical test. One or more sham battles take place, the men fire the qualifying course of the National Rifle Association and, as far as possible, they live under conditions approximating those which prevail with regular troops in time of war.

MORE TO FOLLOW.

In addition this military training camp plan contemplates the idea of progressive studies. In other words, it is contemplated to hold camps annually at various places and a man who returns the second time to a camp will be enabled to pursue an advanced course in infantry training or choose work in the cavalry, artillery or other arms of the service if he so desires. Probably as camps are held from year to year on the Pacific seaboard, they will be located at different points, so that men in the course of maneuvers will become familiarized with the geographical outline of different parts of the coast. This would be of inestimable value in the event of war, as an acquaintance on the part of volunteer officers with the coast terrain would greatly facilitate its successful defense.

Applicants for enrollment must be (1.) citizens of the United States; (2.) of sound physical condition, capable of the severe physical work of drill and maneuvers with full infantry equipment; eyesight normal or corrected by glasses; (3.) at least 18 years of age and under 50; (4.) students in public or private schools who have reached a grade equivalent to senior class, high school, or graduates thereof, undergraduates and graduates of colleges and universities; other citizens not included above who have the equivalent of a college education; i. e., a good elementary education, which has been supplemented by business or professional training.

The Los Angeles committeemen point out that the camp will furnish an excellent opportunity to enjoy the physical benefits of a healthy outdoor life, vigorous exercise, discipline, good feed and association with a splendid lot of men.

LOWER CALIFORNIA GLAD.

Ship Captain Reports Rejoicing at Action Against Villa.

Returning with his steamer, the Vaquero, owned by Vail and Vickers, from Mazatlan, Capt. Gus Johnson said yesterday there is general reoicing in Lower California over the fact that United States troops are across the border to put an end to Villa and his bandits.

"All of the Mexicans in Mazatlan are happy in the thought there is a future of quiet for them," said Capt. Johnson. "They are strong for President Wilson, too."

Capt. Johnson said the authorities at Mazatlan are enforcing order with a determined hand. The day his boat left there two Mexicans were shot by the police for selling liquor.

The Vaquero will leave here Wednesday for Mazatlan, La Paz, San Jose del Cabo and Altato. She will come back loaded with tomatoes.

UNDELIVERED TELEGRAMS.

There are telegrams at the Western Union for Mrs. Bertha Bethel, Miss Margaret Bender, Mrs. H. Bender, Mrs. Hiram L. Cable, W. P. Clark, S. J. Dunlap, Z. Fore, Miss Minnie Hayes, Mrs. Zoa I. Hart, W. F. Irwin, Mrs. E. Johnston, Mrs. S. J. Jones, Miss Rae Maddof, Mrs. A. Masterson, A. Newton, Theod Rober, G. I. Sweeney (two,) and T. G. Van Auken; Postal: H. Siegel, Robert Howdie, S. E. Mitchell, J. B. Drumm, Mrs. Robert Morris, Miss E. Mae Walker, Robinson Garden and L. E. Mitchell.

LEAVES FOR THE EAST.

Carrying with him commissions from several wealthy Angelenos to secure grand pianos encased in expensive woods to match the interior trimmings of their homes, V. B. Weber, manager of the piano department of the Southern California Music Company, left yesterday for a month's tour of the East. The securing of pianos to match interior finishing is the latest fad in the music world, according to Mr. Weber.

CASTORIA
For Infants and Children
In Use For Over 30 Years
Always bears the Signature of Chas. H. Fletcher

For All.

NOON LENTEN SERVICES.

Rev. A. W. Noel Porter, Rector of St. James Church, will be the Speaker This Week at the Special Services in St. Paul's Pro-Cathedral.

Rev. A. W. Noel Porter, rector of St. James Church, will be the speaker this week at the noonday Lenten services in St. Paul's Pro-Cathedral on Olive street, opposite Central Park. His addresses will be particularly suited to men; short, clear and thoughtful. The services begin sharply at 12:05 and close sharply at 12:30. The subject today will be, "The Man Who Remembered;" Tuesday, "The Man Who Built;" Wednesday, "The Man with the Evil Eye;" Thursday, "A Man's Real Business;" Friday, "The Man Who Discovered the Secret of Success," and Saturday, "The Man Who Lived on a Mountain Top."

Mr. Porter is one of the young, aggressive and popular clergymen of the city. Consequently his parish in the western residence section of Los Angeles is not only active and well established, but growing very rapidly. Mr. Porter's efficiency is due in no small measure to the careful preparation which he gives to all his sermons and addresses, as well as to his close touch with men and affairs.

These noonday Lenten services are becoming a fixed and recognized institution in this city. Such services have been held for years in the large, beautiful and historic Trinity Church at the head of Wall street, New York, in the very center of the American financial district. Because of the great crowds of brokers and financiers and business men generally who attend the noonday services there, it has been found necessary to have one service at 12 and a second at 12:30. The same will be the result in Los Angeles in a couple of years, if indications count for anything.

Triple Security

When an investor purchases one of Mortgage Guarantee Co.'s (Guaranteed) First Mortgage Certificates he obtains *triple security.*

FIRST, the Certificates represent the ownership of First Mortgages which do not exceed 50% of the appraised value of property pledged.

SECOND, the payment of these mortgages is insured by Policies of Mortgage Insurance issued under State law and backed by the Company's paid capital and surplus of over $2,500,000.

THIRD, the combined resources of the Company's stockholders is estimated at $150,000,000 and they are responsible for its obligations.

(Guaranteed) 5½% *First Mortgage Certificates*

Certificates are issued in $100 and $1000 multiples. Call for our new booklet.

Insure your investments under State supervision.

James H. Adams, President.

MORTGAGE GUARANTEE CO.
Fully-Paid Capital $2,500,000
626 So. Spring

Demand Milk Pasteurized in the Bottle

—You Can Get it Now

This is the most important announcement ever made to the homes of Los Angeles.

Absolutely pure milk—pasteurized in the bottle in which it is delivered, is now a reality.

The Crescent Creamery has inaugurated this latest and greatest triumph in the sanitary handling of the family milk supply. It has established routes all over the city that every home may enjoy the satisfaction of this pure, wholesome milk.

By this ideal method the rich milk as it comes from the dairy is at once placed in thoroughly clean sterilized bottles, immediately sealed with the new hooded metal cap and then pasteurized. The milk is absolutely pure and keeps longer.

By the old process, milk is pasteurized in bulk, then afterwards put into bottles and covered with the old style paper stopper.

Crescent Milk, pasteurized in the bottle, with the metal cap which keeps out dust, dirt, etc., and protects the pouring lip of the bottle, is, according to authorities qualified to speak, the only safe, sanitary way to handle milk.

It is double protection. It is far in advance of the law's requirements.

Delivery Routes in all parts of city

Phone Your Order

Home 10884
Main 1444

Get your name on one of our route lists for this service at once.

Crescent Creamery Co.
241-249 Winston St.

IL 3, 1916.—[PART II.]

Security

s one of Mortgage Guar-
t Mortgage Certificates he

epresent the ownership of
which do not exceed 50%
value of property pledged.

ese mortgages is insured by
age Insurance issued under
backed by the Company's
plus of over $2,500,000.

(Guaranteed)

5 1/2 %

First Mortgage Certificates

tions.
and $1000 multiples. Call

der State supervision.
President.

RANTEE Co.
$2,500,000
pring

ilk
ed
tle

Now

made to the

in which it

latest and
amily milk
that every
some milk.
from the
ler bottles,
and then
longer.
after-
yle paper

metal cap

CRESCENT
IN THIS BOTTLE
MILK
CREAMERY CO.

QUART
CRESCENT
CREAMERY
COMPANY
REGISTERED

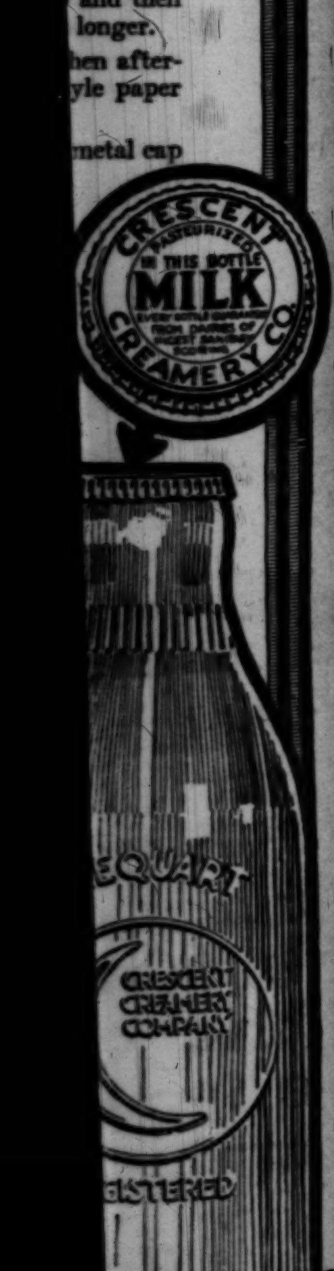

RELIGION

Services Yesterday.

THE PREACHERS.

GO INTO THE HIGHWAYS AND HEDGES SEEKING SINNERS.

By the Faithful Reporter.

...ny strong sermons were preached ...al pulpits yesterday, the sub- ...ng a rule bearing on the spirit ...e day which was generally ob- ...as "go to church Sunday." It ...e consensus of opinion that the ...d is growing better. One pastor ...d his belief that the narrow- ...dness of some ministers is re- ...ible for lack of interest in ...es and their services. Another ...red an anniversary sermon and ...e success of the church is the ...t of the high moral and spiritual ...d it has taken.

DR. BROUGHER.

TEMPLE BAPTIST CHURCH.

THE PEOPLE, PREACHER AND CHURCH ALL MAY BE RESPONSIBLE FOR LACK OF INTEREST IN CHURCHES.

Dr. J. Whitcomb Brougher, pastor of Temple Baptist Church, preached yesterday on the subject, "Why Does ...h go to Church?" He said, ...part:

"This is 'go-to-church Sunday.' The ...t to the Hebrews found certain ...e in his day who did not go to ...h. He urged upon them not to ...e the assembling of themselves ...ther. It seems to have been true ...l ages that certain people did not ...t to go to church. This question ...t altogether, then, a modern one. ...s the duty of the twentieth cen- ...church to meet and solve the ...m of nonchurch-going today. ...than half the population of this ...y today do not go to church ...ly. Special days, like Christ- ...and Easter, bring out large num- ...who are indifferent to the claims ...ship of the church at other times. ...is to blame that such a large ...tion of the people do not go ...h? There are three possible ...upon whom to place the re- ...ility—the people, the preacher ...e church."

...preachers Dr. Brougher said: ...e is no denying the fact that ...preacher must bear his full share ...onsibility for the nonattend- ...of people at church. There are ...lines of criticism against the ...rs that are frequently justi-

"...preacher is out of touch with ...eople and the times. The man ...is going to be of real help to ...ow-men must know his fellow- ...He must know the fundamental ...f human nature. It makes no ...how indifferent people may ...the church, there is a longing ...human soul for perfection, ...r pleasure, and for love, and ...mortality that the preacher ...understand and know how to ...He must know the burdens ...which the people live. He must ...the worries and anxieties of ...life. He must know some- ...about the temptations and the ...s of men and women in so-

"...preacher is out of touch with ...has no message to deliver ...times. God has a message for ...age. The inspiration of the ...is most clearly shown in the ...t the truth revealed there can ...ed to the needs of the twen- ...tury. The first century Chris- ...contains the vital truth that ...applied to twentieth century ...The preacher who is going ...fy the desire, of a modern ...and give them food for ...must know how to interpret ...present-day world in present- ...uage.

"...preacher too often is out of ...with his audience, and does not ...and entertain while he in- ...them. Some time ago I in- ...riticism of modern preachers. ...universal suggestion made to ...was that they should de- ...their messages with life and ...I have found that the ...will forgive a preacher al- ...thing in the pulpit except ...ed. A preacher does not like ...his congregation sit and sleep ...preaches. A congregation ...m do this if the preacher ...walk and talk in his sleep. ...possible for one preacher to ...ll classes of people. But out ...many preachers it ought to be ...for the multitude to find a ...and a preacher where they ...t the most good and then ...that place the center of their ...worship and activities."

REV. W. E. TILROE.

...SITY METHODIST CHURCH

...SAD AND BITTER THING THAT ...LIGION IS OFTEN A HABIT AND HARD TO BREAK.

...W. E. Tilroe, D.D., pastor of ...y Methodist Episcopal Church, ...yesterday on the subject, ...for Irreligion." He said, in

"...sense of God is inevitable, ...coterminous with human- ...so man has the eternal left ...without witness. Rain from ...fruitful seasons, food and ...ing their unending music ...ear. In the great day com- ...soul from all the planet will ...To every human heart ...unknown millions God is in- ...It is His home. He goes ...he comes. He would rather ...at all. He wearies for His

"...then, is any man ever sin- ...y is any soul ever other ...friendly with God? What ...could ever find reasons for ...? Had it not been done we ...think ourselves away on a ...and. That on one occasion, ...nine out of ten, and nine ...least imagine it of ac- ...ght they had such reasons, ...rain awhirl. The problem ...The problem of evil. Surely ...problem. It was a wise ...wondered, 'Where are the

"...ary reason for irreligion is ...ay be. Religion is never ...The sense of God has ...e anchor of the universe ...that sail. There is no ...away from a willing heart. ...lepers could forget the ob- ...y did. That sin is possible ...Freedom is their glory, ...it their shame. That God ...they look for it. That ...never of the factory, but ...air, they learn. One man ...without learning. And He ...anger. And the great God ...better than ever. Irre- ...be but it need not be.

"...reason for irreligion is ...we are in. Some men are ...than soul. They stay close ...of supplies. These nine ...well now and it was more ...good. It is quite a fam- ...that a man's joints should ...so. But they do. Their ...make him squeal as soon ...his meanness. What a ...! And we must have a ...Dear, dear!

"...reason for irreligion is the ...love best. Some of these ...not seen their families for ...they were hungry. They ...hungry they forgot God. Their love was a torrent. Home was sweeter than religion. Though religion gave them home they forgot religion. Though home and love were theirs for a little waiting, they went pell mell. How happy the man who waited! Home and love with the blessing of God were all around him. Just for a little waiting. How often character is the choice between the better and the best. How often destiny is the choice between the better and the best.

"It is a sad and bitter thing that irreligion is often a habit, and hard to break. For long years these lepers had kept their distance. To stand afar off was of their life. It is no easy thing with thousands to be at home in church. The theater, the saloon, the club, the lodge, the loafers' corner, the dance hall, the crush of business, the library, the call of the office, fits them better. And God's great, good heaven is soon to be their home, they confidently think. With no habit of prayer and praise upon them they are very early to pray and praise forever. How much they will have to learn!"

REYNOLD E. BLIGHT.

CHURCH OF THE PEOPLE.

MANY MINISTERS ARE RESPONSIBLE FOR THE LACK OF INTEREST TAKEN IN CHURCHES AND SERVICES.

"Why Men Do Not Go to Church" was the subject of a prelude by Reynold E. Blight at the Church of the People yesterday morning. He said:

"The very fact that we have a go-to-church Sunday is evidence that the majority of people do not make church-going a consistent practice. Especially do ministers complain because comparatively few men go to church with any degree of regularity.

"It is no answer to declare that automobile, club life, lack of interest in spiritual things and selfishness keep men away from church. Let the minister scrutinize himself and investigate his church and he will find many reasons why men do not care to attend divine service.

"In church the average minister talks a religious language that is foreign to the speech of the street, the home, and the office. It is a kind of sacred patois and it is largely unintelligible to the man on the street.

"The preacher, if he is candid, must also acknowledge that the usual Sunday topics are far removed from the vital interests of life. He may be convinced that these subjects are of supreme importance, but they are so utterly unrelated to the practical affairs of every day that the man on the street fails to attach any serious import to them. Occasionally we find a minister who seeks to draw popular attention by sensational topics. He turns his service into a kind of religious vaudeville. But people quickly unmask the charlatan and clown, even though he uses the livery of the Lord, and passes him by in scorn.

"There never was a time when men were so desirous of spiritual food and moral stimulus; never a time when there was such a demand for religious truth. A church to command the earnest attention of men must avoid doctrinal dogmatism, religious sensationalism and political or social propagandism. The preacher who in sincerity and earnestness proclaims the healing, saving, uplifting truth of God, in which men may find comfort, reproof and guidance, will not lack appreciative audiences every Sunday in the year."

DR. DAY.

FIRST CONGREGATIONAL.

TRANSCENDANT, IMMINENT AND FATHER, THREE ASPECTS OF THE MODERN CHRISTIANS THOUGHT OF GOD.

Dr. William Horace Day, pastor of the First Congregational Church, preached yesterday on "The God of the Christian." He said, in part:

"The God of the modern Christian differs from the God of the Christian of any other age and I shall speak of the three aspects of the modern Christian's thought of God—First, God as transcendent; secondly, God as imminent; and thirdly, God as Father.

"By the transcendence of God we mean that the Creator is greater than His creation; that God is above and apart from the universe, so that He acts in it and throught it, as it were, from without. The gods of the olden time were those which deified the smartness of human badness; the pagan deities were far from desirable, crafty, capricious, lustful, vindictive, self-seeking. Modern science has been turning back the scroll that anyone might read and on the pillars of the universe the modern scientist has been declaring that this mighty universe throbs in obedience to the reign of an inexorable law, and this man finds supplied his first spiritual need— a God who can command his reverent allegiance as a sovereign, a God who stands before him as a compelling object for holy and reverent fear and for worship.

"By the imminence of God we mean that the presence of God is in all His universe and yet is distinct from it. Nothing is more wonderful in modern science than its contribution to the thought of God. Science has not destroyed God, it has only given us a grander concept of the Infinite God by giving us a vaster and a grander universe. Even the scientists who have most vigorously repudiated our traditional theology have made their pictures of the imminent God. Mr. Spencer in the midst of his life work stops to record the discovery that in the mystery by which we are surrounded there is nothing more certain than this, that we are ever in the presence of an infinite and eternal energy from which all things proceed. Modern science has been singing the truth that God is imminent in every form of nature."

REV. W. L. Y. DAVIS.

WEST ADAMS M. E. CHURCH.

POSSIBLY NO MAN IS A FOOL ALL THE TIME, BUT OF ALL FOOLS THE OLD FOOL IS THE FOOLEST FOOL.

Rev. W. L. Y. Davis, pastor of the West Adams M. E. Church, preached yesterday on the subject "From the Eyebrows Up." He said, in part:

"Scrambled brains are not a necessity; they are an acquisition. If you see a monkey just like you, who's to blame?

"When I speak of eyebrows, I do not mean highbrows. There is a difference. The man who is a fool over a little knowledge is a fool of a kind with the man who is Phariseeical over a little bit of religion.

"The highbrow is a man who takes off his hat so you can see it. All of which is a pretty fair sign that he has some knowledge—but not enough. He has just gotten his feet wet in the brink of the vast ocean of truth, but has never gone in over his head. If he could not touch bottom, he would not be so cock-sure.

"The really cultured man is always modest; he knows how little any one man can know. And the really good man is humble; he knows how hard it is to be.

"If all the fools could be disposed of on the first of April by bricks wrapped up in tissue paper, or otherwise, the devil would have to look elsewhere for his shavings.

"You can cure the first of April fool; but who can cure the other? Preachers and savants and philosophers have been at it for ages and have hardly gotten out of the class themselves.

"Possibly no man is a fool all the time, and all men are fools a part of the time; but of all fools, the old fool is the foolest fool.

"Religion is not a luxury, like chewing gum, boze and gasoline. It is a twentieth century necessity, if you consider it a necessity to invest anything in yourself from your eyebrows up."

REV. J. E. ENMAN.

EAST CONGREGATIONAL.

TRUE CHRISTIAN CHURCH IS A SOCIETY OF PERSONS PERSONALLY ACQUAINTED WITH THE LIVING GOD.

Yesterday morning, in the East Congregational Church the pastor, Rev. James E. Enman, preached on "Self-exclusion from the Church," taking his text from the words of Jesus, "Whosoever doth not bear his cross and come after Me, cannot be My disciple," Luke xi:27. He said in part:

"When the curtain was first lifted on the stage of human life man was seen trying to hide himself, to exclude himself from his Maker, and God was seeking for and calling to man. The Lord's question, 'Where art thou?' means, what is your attitude of mind, of will, and of life, toward Me and the cause for which I stand? I have a right to know, My child, and you cannot elude me or beguile yourself. You must decide for or against Me and the life I offer you.'

"The idea of a self-imparting, self-revealing, man-seeking God is the living soul of the message of the prophets and the gospel of the apostles. God was in Christ seeking man. The kindness and love of God appeared in Jesus, that is, were exemplified by Him. In fact, 'the kindness and love of God' is one of the finest designations of Jesus. He went among men to show them the Father, and to teach them rightly to decide this supreme problem of existence.

"No more practical question can be put to an individual than this: Have you saving faith in the Lord Jesus Christ? For saving faith is the hand of the human personality reaching up and taking hold of the divine. Very well. Have you such faith? Is it an energizing life-exalting reality within you?

"One of our great modern scientists, who has a decided bent for religion, asks this question: 'How can the general level of mankind be raised?' And he answers, 'They must themselves proceed tentatively and experimentally to put their ideas into practice, to bring them to the best of experience.' Quite right, my scientific friend! Christianity always insists upon just that personal self-commitment to God and the righteousness He requires.

"Remember that the true Christian church is a society of persons who are personally acquainted with the living God, and are united for divine worship, Christian character building, and thoroughgoing evangelism. God was in Christ, and God is in His church inviting you to all the good you can take and use to make you more worthy of your heavenly Father, and more valuable to your fellow-men. The church invites you to the blessings of rational Christian living, and compassionate service for mankind."

DR. LOCKE.

FIRST M. E. CHURCH.

THE WORLD IS GROWING BETTER AND ALL POINTS TO THE END IN WHICH RIGHT SHALL PREVAIL

Dr. Charles Edward Locke, pastor of the First Methodist Episcopal Church, preached yesterday on the theme "Is the World Getting Better or Worse?" He said, in part:

"The steady progress of religious influence indicates that the leavening process goes on without disastrous interruption. While our population, in a recent decade increased 25 per cent., the growth in membership of the leading Protestant churches was 42 per cent. The teachings of the Nazarene are more and more reverenced in all organizations of men, and the humanitarian institutions are steadily increasing, and large fortunes are being freely given to endow philanthropic enterprises.

"There is increasing high valuation placed upon human life. The humblest man or child cannot be found murdered in park or alley without setting in operation all the municipal machinery to apprehend the perpetrators of the foul deed. This is leading to a careful study of all the baleful influences which are at work, such as poverty, sanitation, amusements and saloons, etc., and will result finally in the certain elimination of all those things which endanger health and destroy physical vigor.

"There is an incoming tide of religious faith. Negotiations are wearisome and unsatisfying. Man is not saying, 'I do not believe,' as formerly, but he is reverently asking, 'What can I believe?' Men are not pluming themselves on their agnosticism, but are humbling themselves before their God and seeking for more light upon the eternal verities. That there has been a reaction from the flippancy of the Spencerian satellites and an honest effort to know more of the mystery of godliness is apparent.

"Among those who contributed most to the advancing morals of the past years was that noble Earl of Shaftsbury, who, though spared to a ripe age, yet with his last breath said, 'How can I bear to leave the world so full of misery?' Once only during the history of the Roman republic was the nation at rest from war. The day is coming when the portals of the temple of Janus shall be closed forever, sealed by the eleventh commandment and bolted with the Golden Rule.

" 'God's in His heaven
All's right with the world.'

"As the new century opens the battle is waging with fury. The devil seeks to hold his citadels of power, but the lines of righteousness are moving slowly but surely forward. Some hilltops are ours today which but a little while ago were held by the enemy. Forward, soldiers of Christ! Our Captain leads the way! Truth is mighty! Light drives away darkness! The right shall at length prevail! The meek shall inherit the earth! 'Shout for the Lord hath given unto you the city!' "

DR. EBY.

FIRST U. B. CHURCH.

EVERY PLACE IS APPROPRIATE TO PREACH THE TRUTH IF WE WILL USE TACT AND COMMON SENSE.

Dr. John Albert Eby of the First United Brethren Church preached yesterday on "Scattered Firebrands," taking his text from Acts viii:4, "Therefore they that were scattered abroad went everywhere preaching the word." He said in part:

"Is it not strange that it took the severest persecution to bring the first century church to the recognition of the universal responsibility for evangelism, that was evidently laid upon every disciple however humble from the day of Pentecost? They must have been well contented to let things go on as they were. A goodly number of their friends had espoused the cause of the late Nazarene and they evidently would never have attempted the work of world-wide evangelism if Saul had not followed them and continued to revile them and arrest them and have them cast into prison that they might eventually suffer the same fate as Stephen. It took the awful suffering of those years to drive the church to the fulfillment of the great commission by their Lord before His ascension.

"There seems not to have been any distinction as to who was to preach the gospel. There was evidently a premium put upon lay evangelism. We are told that the apostles remained in Jerusalem at least for a time. So the class that went everywhere was not the officials of the church, not those who had been ordained to the ministry, but the lay people. The religion of Jesus Christ will not become world wide in its influence and saving grace until the whole church from the least to the greatest become firebrands of the gospel wherever their lots may be cast. That is a fundamental principle of Christian evangelism. Our biggest task now is to get our lay people into the frame of mind which these first-century disciples had that will scatter them abroad throughout the whole world preaching the word of God. If we could get the members of any of our churches so filled with this spirit of preaching nothing under heaven could halt the conquest of their parish for Christ. Nothing in the world can withstand a company of Christian disciples who are filled with the power of the Holy Spirit, and have the spirit of these disciples that went out from Jerusalem and started a fire of evangelism that did not stop in its running until the whole world then known to men was lighted by its glow. No part of the civilized world was without the good news of Christ Jesus. What laggards we have been in our time as the successors of such as these.

"When we leave this church today will we go everywhere preaching the truth? The street, the home, the shop, the bank, the store, the office, every place is an appropriate place to preach the truth if done with tact and common sense. Why should not the consuming topic of conversation in Los Angeles for the next three weeks at least be religion instead of the climate or business?"

REV. SELECMAN.

TRINITY AUDITORIUM.

WORD FOOL IN BIBLE REFERS MORE TO ONE'S USE OF INTELLIGENCE IN SPIRITUAL THINGS.

Rev. Charles C. Selecman chose for his subject Sunday evening, at Trinity Auditorium, "Fools." He said in part:

"Harsh as this may seem, the scriptures are full of references to the foolish. The book of Proverbs abounds with warnings against folly and foolishness, as well as with exhortations to be wise. Jesus likened individuals who failed to make proper provision for their future spiritual welfare to a foolish man. The Psalmist declares that the atheist is a fool. He is in God's world, but he has lost the sense of the infinite. He has regard for the building, but vainly imagines there is no builder. He would explain Beethoven's symphony by eliminating all reference to the great master. The practical atheist is as truly a foolish man as the theoretical atheist, and there are thousands of people today, living as if there were no God, no Bible and no future.

"Jesus had something to say about the rich fool. This man had no more sense than to believe that his nature could be satisfied with material things, but as is the case with most men who set their hearts on gold rather than on God, the moment he began to congratulate himself that his ambition was realized, he received a warning that his career was ended. America is full of rich fools, who are selling their birthright for a mess of pottage and bartering health and happiness to gratify their lust for gain.

"Then there is the wise fool. Perhaps no one ever played this role any better than Solomon, who despite his godgiven wisdom at the beginning of his public career, allowed his head to be turned by his fame and greatness, and followed after luxury, pleasure and display. The experiment ended by his turning to cynicism and branding all things as vanity.

"The prodigal son played the part of the young fool. The self-confident young libertine, who vainly imagines that he can defy the Decalogue, violate the laws of health, trample upon the sanctions of society and escape unscorched. It took the grunting of swine, the filth of the pigsty, the pangs of hunger, and the discipline of menial toil to impart wisdom to him.

"The word fool as used in the Bible refers not so much to the grade of one's intelligence as to the manner in which one uses that intelligence in dealing with spiritual things. Some very wise men in books, in commerce in politics, have played the part of folly when it came to matters of morality and religion. 'The fear of theLouis is the beginning of wisdom. The foolish man builded his house upon the sand, the wise man upon rock. The foolish virgins took no oil in their vesels with their lamps, the wise made provision for an emergency. Foolishness is the lack of prudence and foresight in the affairs of the spirit."

J. W. DOORLY, C.S.B.

CHRISTIAN SCIENCE CHURCH.

KEYNOTE OF CHRISTIAN SCIENCE IS ITS DEMONSTRABLE EXPLANATIONS OF THE ONE INFINITE GOD.

John W. Doorly, C.S.B., of Leeds, Eng., member of the Board of Lectureship of the Mother Church, the First Church of Christ, Scientist, in Boston, Mass., delivered two lectures under the auspices of Fourth Church of Christ, Scientist, on the subject of Christian Science.

The lecture in part follows:

"The keynote of Christian Science teaching truly is its demonstrable explanations about God, since all that can ever be accomplished for the good of mankind must be as a result of knowing the one infinite God, Good.

"An important revelation of Christian Science is that God is Mind, or as Jesus declared, Spirit, and when an inquirer begins to perceive this vital fact even in the slightest degree, he at that moment begins to understand somewhat of Christian Science.

"To be intelligent, God must be Mind, for if He were not Mind he would be nonintelligent or mindless, and since there is but one God, there can be in reality but one Mind.

"As there is but one God or cause, this cause must necessarily be omnipresence, that is all presence; omnipotence, that is all power; and omniscience, that is all Science or true knowledge, for if the one and only cause were not omnipresence, omnipotence, and omniscience, then there would be a time when being would be without presence, power, or knowledge, and would be nonexistent.

"At this point, however, it must be clearly remembered that this Mind or cause which we call God is also infinite good. Therefore, we see that Mind is that which thinks good alone, and that only true thinking or good thinking is of God; consequently only thoughts which are infinitely good are creations of God or Mind and are real, and evil thoughts are not of God and are not real. Thus only good thoughts express Mind and have presence, power, or knowledge.

"Indeed, it is not until we perceive that God is Mind, and that every good thought is an expression of God and is His very presence, or is Mind with us, that we really arrive at the inevitable conclusion of the nearness and dearness of infinite divine Love. This conclusion at once opens our eyes to the possibility and practical ability of seeing God, or Mind, 'face to face,' here and now, through right thinking—through having that Mind 'which was also in Christ Jesus.' "

REV. CHESTER FERRIS.

PARK CONGREGATIONAL.

THE CHURCH, BORN OF THE SON OF GOD, WAS NEVER MORE NEDDED THE WORLD THAN TODAY.

Rev. Chester Ferris, pastor of Park Congregational Church, preached on the subject, "The Conquering Church." He said in part:

"Whether Jesus ever definitely organized the church or not. He realized the necessity for organization and assumed it would be formed. Into what could He embody His ideals, who would do His work, how should His spirit be communicated to the world? It could only be through a body of disciples, so bound together in permanency and efficiency, that He should be fully manifested. If then you are to say, we believe in Jesus, let us go back to Christ, you must also grant the necessity for the church. The reason why the momentum of the great prophets of Israel largely passed into vacancy and impotency was because they had no body of living disciples into which to multiply and continue their mighty teachings. Likewise the influence of Jesus would have ebbed away, and probably our modern day should know nothing of Him had not the church been raised up in which He could live again and move and have His being. Thus it is emphatically true, that if at the behest of its critics, the church of today were to be destroyed, in a year a new church must be raised up to take its place, because such an organization of men and women is indispensable to do the work which human need has realized therein through the centuries.

"Never was the church more needed than today. For never has the hurry and anxiety, the wear and tear of society, the pressure on the spirit been so heavy and awful. Life breaks under the strain, the moral force is unable to endure the fierce temptation upon ordinary virtues, except by a ministry of comfort and peace and fortitude unexampled in any previous time. Nowhere is such a service rendered the spirit as in the church. In like manner, the moral force of the church can be the only hope for social righteousness. Where else can the need for social worship be met, or for the teaching of the Bible, its law and salvation; or the hope of eternal life, where can one so invest his strength for the ages as in its corporate life? Friends, Jesus looked upon the church as the conqueror of society for the Kingdom of God. Why should we weaken it by mere defense and apology? Assert its spiritual authority. Above all other institutions is it glorious. It has survived the decay of empires. It alone ministers to all classes, sexes, races and generations. It is born of the Son of God, He is its Lord, and in His name it must challenge this generation for God and righteousness."

REV. CLYDE SHEPARD.

MT. HOLLYWOOD CHURCH.

CHURCH MAKES BETTER CITIZENSHIP, STANDS FOR BEST OF NATION AND BUILDS CIVILIZATION.

Rev. Clyde Shepard, pastor of Mt. Hollywood Congregational Church, preached yesterday on the subject "Suppose Nobody Went to Church." He said in part:

"Today we weigh everything in the balance of its effects. There are many things in church life and attendance besides their effect on community and city; but this effect is one of the means of the tests of its nature.

"In a New England State recently when political corruption was rampant, an investigation was made which showed that in every defile precinct and community the church was decadent. In Darkest Exeter, the worst of them all, there are six churches, two of which were open part time, and four closed all the time.

"Everywhere the church makes decency, law-abiding, character. Jotham was a good man, as good as his father, but he went not to the house of the Lord, and the people did corrupty. The church of today is the country's greatest asset. It makes better citizenship; it stands for the best of the nation; it builds civilization.

"More big men are in the church now than ever. College men, scientists, men who handle the world's gigantic tasks, find in the church a task and a challenge that will match anything they have seen. The job is that of redeeming a world, of manufacturing citizens and society, of making everything better. If nobody were at this work, the world would belong to the bow-wows; if everybody were at it, the kingdom would be here."

REV. C. E. NASH.

UNIVERSALIST CHURCH.

IT IS ONLY BY COMPARISON OF THE BIBLE WITH EFFORTS OF HUMANITY ITS PRE-EMINENCE IS FOUND.

Rev. C. Ellwood Nash, D.D., pastor of Universalist Church, preached yesterday on, "Universalist Fundamentals, the Transcendant Book." He said in part:

"The position of our church regarding the Bible has been consistent and advanced from the first. We have always founded our faith upon its teachings; have always believed that it is a Universalist library—that the vision of a perfected humanity and a triumphant God was given to its earliest seers, that the times of restoration of all things were spoken of by the holy prophets, that the spirit of the Master and the philosophy of apostles and evangelists were instinct with the radiant hope, and that in spite of possible moments of lapse and occasional cryptic passages the sweep and general prophecy of the book are a complete and unqualified warrant for the highest optimism and serenest trust.

"At the same time the fathers exercised a discrimination which is quite remarkable as showing how prompt they were to recognize the validity of those critical and reconstructive tendencies, just beginning to find effective voice about the date of the launching of our movement, and developed through a century of study and battle till its main conclusions are now accepted by practically the entire progressive wing of Christendom. As long ago as 1803, in the Winchester profession, which has stood as an authoritative expression of our fundamental beliefs, it was carefully said that we exalt the Bible as 'containing a revelation.' Thus, we were at once absolved from obligation to defend the inerrancy of the book, the equal merit of all its parts, of even the infallibility of its principal authors. An error in the Bible, whether of fact or of opinion, does not disconcert us. Nor have we the slightest fear of the utmost that scholarship and research can do to loosen the traditions of the past. There are wisdoms, assurances, inspirations in the Bible which are in no danger of being undermined or even questioned by honest examination of the sharpest historical or scientific character; these high lights are never dimmed or doubted in the maze of criticism, and it is precisely these which constitute the moral and spiritual disclosures that give the Bible it transcendent and permanent place.

"It is, in fact, only by comparison of the Bible with other efforts of humanity to report the sight of God and to declare His laws, that is pre-eminence is established. Its originality is to be judged by the times whence it sprung. If you are inclined to cite other authors as worthy of peership with the Bible, ask first whether these did not derive their inspiration from the Bible."

REV. HODGIN.

FIRST UNITARIAN CHURCH.

JOHN QUINCY ADAMS, "OLD MAN ELOQUENT," EULOGIZED FOR HIS GREAT WORK IN PUBLIC LIFE.

Rev. E. Stanton Hodgin, pastor of the First Unitarian Church, preached yesterday on the subject, "The Indispensable Man, John Quincy Adams." He said, in part:

"It was in the United States House of Representatives, after he had retired from the Presidency, that John Quincy Adams demonstrated his real greatness. It was here that he gained the name, 'Old Man Eloquent' though he was lacking in all the essentials of the popular orator. The marks of old age were already upon him. He was short, rotund, rather awkward and not at all imposing. His eyes were inflamed and rheumy, the water trickling over his face much of the time. His hand shook with palsy, so much so that he had to use an artificial devise for steadying it while writing. His voice was shrill, high-pitched and broke frequently while speaking. Yet with all these defects, no one ever measured swords with him in debate without being worsted in the encounter. He did not charm people, but held them by the force of his position. He was listened to by many with anxiety and apprehension, for he was like a scourging conscience that searches out the failings and shortcomings of men with unerring accuracy.

"Seldom has passion, sectional prejudice and party feeling held such sway over men as during this period. The slavery question was forcing itself to the forefront. The southern members felt that the slavery question was so completely settled that it was but little short of treason to ever call it into question. Adams became the champion of the anti-slavery forces in Congress and around his head the battle waged with relentless fury.

"If you will visit the old Hall of Representatives in the Capitol Building today, you may see the silver star that is set in the marble floor that marks the spot where the 'Old Man Eloquent' fell at his post of duty like a good soldier, a tireless watchman of the public interests to the very last."

REV. ANDERSON.

SOUTH PARK CHRISTIAN.

BY TAKING HIGH MORAL AND SPIRITUAL GROUND THIS CHURCH HAS MADE A GRATIFYING RECORD.

Rev. Scott Anderson, pastor of South Park Christian Church, preached yesterday an anniversary sermon, marking the beginning of the fifth year of his pastorate. He said in part:

"Today I enter upon my fifth year as pastor of this congregation. In a way these have been four eventful years for both the church and myself. During this time our work has become widely, and I believe favorably, known throughout the city and Southern California; through the medium of the Los Angeles papers (whose generous co-operation has been invaluable and which we greatly appreciate) our pulpit messages have reached hundreds of thousands every week, and if the constant stream of letters of approval that come to me from the readers of these dissertations is any criterion, we are provoking thought, inspiring and heartening a host of people throughout the State, while our local popularity and influence for good seems ever increasing, and the future of our church grows constantly brighter and more promising, for all of which we are thankful and glad, for we are here to serve humanity in Christ's name.

"If we have any fame, it is due primarily to the fact that it is generally known that the South Park Christian Church has defied conventionalities, has dared to read the Bible through her own eyes, and to publish to the world her interpretation of Jesus and His holy religion, and the world's great need of the incarnation of His spirit and the application if His teachings. In brief, it is generally understood that we have taken very high moral and spiritual ground—that we insist that Christians must be Christlike in every phase of life, and that the kingdom of God be made a tangible reality on the earth, a heavenly civilization or social order adapted to the nature and needs of a race of beings made in the image of God and possessing possibilities of holiness and happiness almost divine. We are weary of seeing earth's sorrying millions put off with a promise of a future, distant heaven, when in the scriptures we read that Christ is 'Prince of the kings of the earth,' and of the 'new earth in which dwelleth righteousness.' Our church has passed up all effete, insipid brands of Christianity, we care nothing for 'salt that has lost its savor,' we shall recognize as Christian only that which seeks to enthrone Christ on the earth."

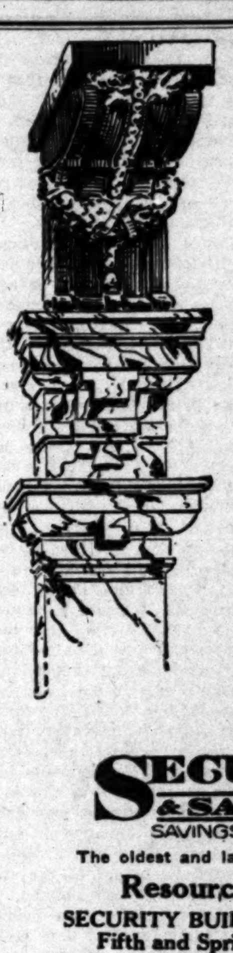

The Satisfaction of Service

This Bank has a real satisfaction in the service it is rendering such a large percentage of the people of Los Angeles.

We are serving a number of depositors equal to one-sixth of the population of this City besides several thousand in our Safe Deposit Department and hundreds in our Trust Department.

Whatever your financial needs our officers will gladly advise with you and give you the benefit of their 27 years' experience in the management of this Bank.

Booklets in regard to each department may be had for the asking.

SECURITY TRUST & SAVINGS BANK.
SAVINGS COMMERCIAL TRUST
The oldest and largest Savings Bank in the Southwest.
Resources Over $46,000,000
SECURITY BUILDING, Fifth and Spring. EQUITABLE BRANCH, First and Spring.
SECURITY NATIONAL BANK
Fourth and Broadway
(Owned by the stockholders of the Security Trust and Savings Bank)
A Bank for every commercial financial need.

Noon-Day Services
ST. PAUL'S PRO-CATHEDRAL
Every Week Day from 12:05 to 12:30
Today and all week—Rev. A. W. N. PORTER.

POLO at RIVERSIDE
April 1st to 9th
Teams from Cooperstown, Coronado, Denver, Midwick and Riverside.
Games daily at 2:30 p.m.
Trains Leave Los Angeles Daily at 8:00 a.m., 9:00 a.m., 11:05 a.m., 1:25 p.m., 3:25 p.m., 5:40 p.m., 8 p.m., via
Salt Lake Route
Ticket Offices at 501 So. Spring (Alexandria Hotel) and First Street Station.

EYE TROUBLES POSITIVELY CURED.

Strained eyes mean headaches. Come to me for glasses to give relief. No extra fees. No "drops" in eye. Scientific thorough examination. Free booklet. C. N. HOPKINS, M.D. Suite 234 Laughlin Bldg., 315 So. Broadway. Hours: 9 to 4. Wednesday and Saturday evenings, 6 to 7:30.

PEACOCK SOLUTION
GIVES INSTANT RELIEF
Poison Oak, Sun Burn
or Money Refunded.
SOLD EVERYWHERE.

PUBLISHERS:
THE TIMES-MIRROR COMPANY
OFFICERS:
H. G. OTIS, President and General Manager.
HARRY CHANDLER, Asst. Gen. Mgr. and Treas.
HARRY E. ANDREWS, Managing Editor.
F. X. PFAFFINGER, Assistant Treasurer.
MARIAN OTIS-CHANDLER, Vice-Pres. and Sec'y.

Los Angeles Times

EVERY MORNING IN THE YEAR.
Daily and Sunday, Illustrated Weekly and Semi-Monthly Magazines. Yearly, $9.00; Monthly, 75 Cents, Postpaid. Daily Founded Dec. 4, 1881—35th Year.
Member, Class A, of the Associated Press. Leased-wire mileage covered: Day, 22,000; Night, 23,000; words transmitted, 50,000, not including specials.
OFFICE:
New Times Building, First and Broadway.
LOS ANGELES (Loce Ahng-hayl-ais)
Entered at the Postoffice as mail matter of Class II.

KILL OUT VAIN AMBITION.

No doubt the army will be ready to return from Mexico the moment the main offenders have been wiped out; but it might be as well while our soldiers are down there to discourage any other persons from desiring to assume command of what forces Villa may have left behind him.

SAFE FUTURES.

Experts say that walnut trees in California are young when they are 62 years of age. This is encouraging. No man need be afraid of outliving his investment if he goes into a walnut grove. By the way, down at Huntington Park there is an enterprise which makes a fine sauce from green walnuts and also makes pickled walnuts after the English fashion.

LOOKING FORWARD.

San Diego has won by a court decision the right to build a great dam for its water system. The sons of men are indeed wise in their generation when they conserve the waters of the hills. After a while, when the millions are in Los Angeles and around it and when the tens of millions are scattered through this Southland of incalculable riches, the cry of the millions will be for water. Now is the time to lay broad plans against that day of great want.

SEEKING BLUE TIGERS.

Mr. and Mrs. Roy C. Andrews are about to depart for Central Asia in quest of a blue tiger, in company with Edmund Heller, who was with the big Bull Moose on his African game hunt.

If the discoverer of the lost river could be persuaded to join the party, and if the man who climbed the north pole and nailed the American flag to its summit could be added thereto, the blue tigers of Tibet who were unwilling to contribute to the attractions of an American zoo would need to seek the innermost recesses of Asiatic jungles.

MORE FRIGHTFULNESS.

The Danish Merchant Guild has just convicted a cocoa firm for selling the German government several tons of a substance called cocoa, but which proved to be mainly ashes, rancid fat and sand.

We have all heard of the manufacturers who supplied brown-paper boots for the British soldiers in the Boer war, and those that sent hundreds of tons of putrid canned meat for the sustenance of the armies. This form of frightfulness seems popular among noncombatants and should be considered in the accounts when noncombatants find themselves the victims of war horrors.

NEW SYSTEM OF PROTECTION.

Great Britain has, by order of council, formulated a system of protection as simple as it is sufficient. It consists not of imposing high duties on importations, but of embargoing altogether the importation of commodities that may be manufactured in Great Britain.

The embargoed list consists of almost everything to eat, drink or wear. By some strange and inexcusable neglect the importation of hairpins and dog collars has not been embargoed.

What Great Britain will not herself import she will not permit Germany or Austria to import, and she has published a list of 216 articles that she declares to be contraband of war and sixty-eight articles which she declares to be conditional contraband.

BRANDS FROM THE BURNING.

A young dentist in the East is perfectly willing to plead guilty to murder, but his attorneys are putting up an insanity defense. Thaw was guilty of murder, but his insanity plea saved him from the electric chair. A great deal of time and money is spent in cases of this sort where the life of a man who is saved is pretty well blighted. On the other hand, there are many cases where chronic alcoholics might be saved from the penitentiary through treatment as inebriates and returned as useful members of society. No wage-earner of any capacity ought to be locked up at the expense of the State if he has a chance and a genuine disposition to make good, and no family ought to suffer the stigma of having its head in prison when any other measure will fully answer the requirements of society.

BRITAIN HAS MADE NO PEACE OFFER.

Speaking at the Lord Mayor's banquet in London in November, 1914, Premier Asquith declared that the sword of the United Kingdom would never be sheathed until Belgium had recovered more than she had sacrificed; until France had been adequately protected against all menace; until the rights and independence of small nations had been placed on unassailable foundations, and until Prussian military domination had been finally destroyed.

Since then millions of lives and billions of dollars have been expended in the great war and thus far neither belligerent has made a decisive success.

But the speech of Mr. Asquith made sixteen months ago still forms the basis of the allies towards any proposals of peace, and it is stated in both the London and Paris journals that any reports or rumors or hints at concessions of any nature which may find their way into the press, which in any particular controvert the declarations made in November, 1914, by Premier Asquith, may be regarded as inspired for political ends, no matter from what sources they may come.

SPILLING THE MILK.

In ta-ra-ra-boom-de-ay days a saying much in vogue was that a policeman's life is not a happy one. The same phrase may be applied to milkmen. Because of the uncomfortable hours they have to work and because of other trying factors connected with their industry dairymen command one's sympathy when they are peacefully performing their duties. But when they go on a strike and accompany that strike with violence and other acts of lawlessness they are deserving of as much censure as applies to men in other occupations who adopt similar tactics because they are not satisfied with the price they obtain for their labor or their produce.

A strike of milkmen is rather an oddity, even in a period when anybody seems to strike for anything. Farmers and dairymen of Northern Illinois have introduced their novelty in labor troubles, but have not won anything by it because they have accompanied it with unlawful acts and deeds. These at the outset place them "outside the pale," so to speak.

The strike followed the refusal by the big Chicago distributing companies to increase by 22 cents a hundred pounds the price paid for milk. Into the merits of the controversy one does not need to go. The strikers have put themselves in the wrong at the outset by adopting tactics borrowed from labor unions. The farmers and dairymen who are fighting the Chicago companies have posted pickets at many of the plants and at cross-roads leading to them. That is contrary to the law. They have overturned wagons and dumped the milk in the roads. That is not only wasteful, but criminal. They have attacked and maltreated an officer of the court and otherwise behaved like ruffians.

The actions of the farmers and dairymen indicated that they started this strike maliciously and without any consideration for the general public and for the hundreds of thousands of people who depend upon the great distributing companies of Chicago for the delivery to them of milk. It also is evident that the strikers determined to start out with violent methods. A matter of this kind, in which so many people outside of the actual disputants are concerned, is essentially one for peaceful settlement. No one denies the right of the farmers to demand a higher price for their produce. That is a matter for private settlement between themselves and those to whom they sell, but they appear entirely to have lost sight of the fact that the public also is a vitally interested party. The public pays both the companies and the farmers and the public deserves consideration at the hands of both.

Mark, then, the difference between the two parties to the milk-price fight. The farmers don't care whether the public gets any milk or not; in fact, they are destroying milk in order to prevent it getting to the consumers, and they are preventing other farmers who do not agree with their views from delivering to the distributors. Contrast that policy with the course of action pursued by the companies. They are straining every nerve to see that the public is supplied with milk. They announce that they will continue to do everything in their power to meet the needs of the Chicago retail trade just as if there were no strike. They will protect the householders to the fullest possible extent.

Of course, the hand of the labor-union agitator is seen in all this. In fact, to change the form of expression, his cloven foot is in the milk. The dispatches from Chicago say an effort is being made to affiliate the Milk Producers' Association with the Chicago Federation of Labor through the Milk Drivers' Union. Strikes make strange bedfellows. How ludicrous it seems to have free and independent farmers consorting with the beauties who control many labor federations! It will not be surprising to hear of the quick collapse of this milk strike. Unlawfully born, with ruffians for wet nurses, it is doomed to an early end, and in their cooler moments the farmers undoubtedly will wonder what caused them to make such arrant asses of themselves.

EUROPEAN DEFIANCE OF INTERNATIONAL LAW.

The Columbia Alumni News publishes an address by John Bassett Moore on "American Contributions to International Law," delivered recently before the Baltimore Alumni Club. If Mr. Moore would also give an address on German and British evasion and defiance of international law he would contribute to the enlightenment of the State Department, of which he was at one time a counselor.

Mr. Moore regards Benjamin Franklin as the leading diplomat of his day. His great knowledge of men, his liberal political and economic views and his worldwide fame as a philosopher entitled him to a foremost place. John Adams ranked next to Franklin, and Thomas Jefferson completed the trio of statesmen who, at the close of the eighteenth and the beginning of the nineteenth centuries, established our relations with European nations.

The United States has rigidly observed the requirements of international law. In 1793 the French Minister, Genet, landed at Charleston, S. C., and proceeded to fit out and commission vessels to prey on British commerce. The British Minister complained of these acts, and in response Jefferson, as Secretary of State, admitted that it was the duty of the United States to prevent enlistments within its territory as well as the fitting out of vessels for either belligerent; and for any failure in these particulars he admitted that the neutral government was obliged to make compensation.

This principle was recognized and acted upon by Great Britain in the settlement of the Alabama claims.

Before the Civil War, in 1858, the Senate of the United States resolved:

"American vessels on high seas in time of peace bearing the American flag remain under the jurisdiction of the country to which they belong, and therefore any visitation, molestation or detention of such vessel by force, or by the exhibition of force, on the part of a foreign power is in derogation of the sovereignty of the United States."

Great Britain accepted this doctrine and in time it came to be thoroughly established as a part of international law.

"American statesmen of the past and present generation," says Mr. Moore, "believed in law as the true basis of justice and freedom. They believed in international law as the great security of rational rights and interests; and so believing, they felt that they rendered the greatest possible service to the world in respecting the limitations of the law and in living up to its standards."

Great Britain has, under the plea of necessity, disregarded her specific treaty obligations with us as well as the elementary principles of international law. She seized merchant ships registered as American, flying the American flag and owned by an American corporation, on the ground that many of the stockholders of the corporation were Germans. Even if this had been true—and the records exhibited show that it was not true—the seizure was in violation of her treaty obligations with this country and with the principle of international law which exempts private property from belligerent action.

Treaty obligations with the United States and the principles of international law were also violated by Great Britain in her seizure of the meat cargoes on American ships sailing from an American to a Scandinavian port, on the suspicion that in Sweden the beef would be reconsigned and reshipped to a German destination.

Great Britain's violations of international law have been in the direction of the acquisition of property which could eventually be atoned for by a money compensation, provided—as is extremely doubtful—she had money enough to pay with at the termination of hostilities.

The offenses of Germany against international law are greater than those of Great Britain, in that human life is more valuable than the preservation of property rights, both to the individual and to society. The robbery of American citizens may be paid for; the murder of defenseless American men, women and children never can be.

In the negotiations, or rather failure of negotiations, with Germany the administration of President Wilson has accomplished nothing of benefit. Every time Americans traveling on an unarmed and unresisting British ship have been sent to the depths of the ocean by a German submarine, without warning and without an opportunity to escape, President Wilson has remonstrated and threatened, and Germany has explained and regretted and promised not to offend again, and she has then proceeded to torpedo another vessel and slay more Americans, and President Wilson has again remonstrated, and Germany has again explained and apologized and regretted. The diplomatic air has been as mephitic with broken German promises as the air in the British trenches has been odorous with German stinkpots.

What shall we do to put an end to this verbal crossfiring that will make us ridiculous in the eye of history? Declare war against Germany? No; the loss of 100 American tourists traveling on British liners would not justify the loss of 10,000 American soldiers on the field of battle. The seizure of fifty millions of dollars' worth of American property on the high seas would not warrant the expenditure of a thousand millions of dollars that a war with Great Britain would cost us.

What we can do and what we ought to do is to notify Germany that the next time an American life is taken by a submarine we will withdraw our minister and consuls and give her ministers and consuls their passports and decline all further communication with her—diplomatic, commercial or social.

With Great Britain we might resort to retorsion, without war, by seizing enough British ships in our ports and on the high seas to offset her seizure of American property.

God swung his deep and stormy Atlantic seas between Europe and America. We would not suffer materially or otherwise if those seas were never crossed by a British, a German or an American keel, for we are sufficient unto ourselves in every way.

BETTER THAN THE BEST.

There are two Californias, one with an automobile and one without it. Both are a joy, but as long as you are here you might as well have the best.

"Now Let's See Ye Fly."

[New York Sun.]

THE BRITISH RETRENCHMENT COMMISSION.

The British Retrenchment Commission, which was appointed to investigate expenditure in government departments and recommend wise economies, has announced a public attack of the sulks. Every department they elect to investigate repudiates them on the score that they are now war departments and that their expenditures therefore cannot possibly come within their scope.

Ironically, therefore, they have contented themselves with recommending that members of Parliament shall forego the salaries they voted themselves when the present administration came into power, and that pensioners serving with the colors should not draw both pay and pensions.

This has made the Retrenchment Commission highly unpopular with the M.P.'s and pensioners, and any other recommendations they may feel called upon to make will doubtless promptly be voted down.

Appointment to a retrenchment commission is about the most thankless task that can be put upon one for their sins. Think what a howling time a retrenchment commission appointed by Gov. Johnson for California would have! And if they dared to discover that retrenchment was most urgently needed in the Legislature itself, that numerous sinecures should forthwith be abolished, and that no one should draw two salaries—voila, they would deserve all they got! The first duty of a retrenchment commission is discriminating with good taste.

RIPPLING RHYMES.

PAYING BILLS.

There's nothing more pleasant than paying your bills, than paying your bills at the time when they're due; it sends through your heart most enjoyable thrills to know that there's nothing charged up against you. You're making the wheels of your village go round, you're giving the workers the best kind of aid when you dig from your wallet the shilling and pound and pay up your bills in the palace of trade. You're filling the soul of the merchant with glee, you're bidding the banker to weep never more, you're hanging new wreaths on your family tree, when you pay up your bills at the dofunny store. That man is a hindrance and hurt to his town, a brake on the wheels of his own neighborhood, who views the collector with withering frown, who doesn't pay up when the paying is good.

WALT MASON.

Globe Sights.

[Atchison Globe:] To a man, tatting seems about as foolish as the word tatting sounds.

When a town man thinks of being a farmer, he thinks of being a prosperous farmer.

If there were an elimination contest in your line, would you figure in the finals?

Speaking of modern conveniences, there are also a number of modern inconveniences.

Memory is so short that the closing argument is something of an advantage to the side which gets it.

Mere man learns a lot about preparedness when his wife's preacher is invited to the house for dinner.

A lawyer always finds it difficult to say anything without demonstrating his wide and rangy vocabulary.

Talk about that fury of a woman scorned; ever hear a man talk about the man who succeeded where he failed?

Fault of the Moon.

[Indianapolis News:] The partial eclipse of the sun was the subject of conversation in the little grocery store, where a number of villagers sat about the stove awaiting the early bedtime.

A man happened to be present who was well versed in the subject under discussion, and he was asked to explain the curious phenomenon of an eclipse. He pointed out that the moon simply came between the earth and the sun and blotted out from view a part of the sun's surface.

"Wal," remarked an old veteran, as he unburdened his mouth of a deluge of tobacco juice, "it sure is a pity the moon wasn't full, 'cause then we'd had a total eclipse."

National Editorial Service.

HALF-BAKED CULTURE AND "FREE VERSE."

[CONTRIBUTED TO THE TIMES.]

BY HON. WILLIAM DUDLEY FOULKE.

Author of "Some Love Songs of Petrarch," "Masterpieces of the Masters of Fiction," "History of the Langobards," etc.

THERE is a great deal of silly talk that goes the rounds in society as well as in our newspapers and magazines about "new" art—the new music—the new painting—the new literature—whether these take the form of extravagant orchestration, "futurist" pictures or of "modern" verse, something esteemed quite different from the poetry of the past, more unconstrained, more graphic, more real, the dawning of a new era, etc., etc.

I suppose it has always been so. Every new year must have its novelties, and fashion is strong, whether it be in bonnets or in versification. The people follow like a drove of sheep when the pace has once been set and the direction given, and they seem to believe in each case that the one right thing has at last been found after long ages of floundering and error. Beethoven is relegated to the shades while Richard Strauss monopolizes the footlights; cubism is augury of a noble future for painting in which Raphael shall be finally forgotten, and now we have reams of half-baked culture on the superior charms of "the new poetry" and the excellencies of "free verse"—the verse without rhyme or meter in which much of that so-called poetry is written.

It is true that the Hebrew poets, Isaiah, Jeremiah, Ecclesiates and the rest sometimes used the same form (or rather absence of form) and they certainly wrote wonderful poetry, but they wrote it that way because they were quite ignorant of any other. Tupper used it in his "Proverbial Philosophy" and was laughed at for his eccentricity. Walt Whitman used it and it seemed to fit the peculiar temper of the man and the character of his work remarkably well, but it found very few imitators at the time.

But now it starts up again and we are told that we use it because we must; because it possesses a "living rhythm," and that a poet who wishes to give expression to "realities" in modern life must write either in rhythmical prose or in "free verse." This "interior rhythm" gathers intensity and form as it "develops" and "divides itself into lengths according to some unconscious combined action of the ear and eye" "pressed into the service of the verse by the dominating influence of the poem" and we are told that it is going to be fatal hereafter to use regular verse at all, since the force which originated the great classical meters was a religious force which is now dying out and they have lost their meaning. Today our civilization rests not upon religious, but on economical and business bases. The poet must now become his own god and if he does this he can only worship this matchless divinity in literary forms. "Modern truths must be expressed in the great formlessness of free verse which triumphs over its own licenses and achieves self-mastery."

In the name of the prophet! Figs! We must use free verse forsooth because the religious impulse is dying out! But if the Hebrew prophets wrote in free verse and if religion is dying out wouldn't that be rather a reason for abandoning it than for taking it up anew? And if we are to have nothing but economic and business bases for our poetry hadn't we better give up poetry altogether?

Now, no one desires to make the poetry of the present a servile imitation of the past. Every poet ought to write in the medium which best expresses his theme and himself, whether it be free verse or blank verse or rhyme, but if we must imitate at all it would be far better to imitate the classics of our own tongue, such as Shakespeare or Milton, than to imitate the silly crowd who are busy establishing the "new poetry" which is to be the only adequate expression of modern life!

The changes which really improve the form of literature in a single generation are small and almost imperceptible. No radical and sudden departures are likely to lead to permanent growth.

As to "Vers Libre," let our poets use it or not, as they will, but let us not consider it the only form in which great thoughts of the future can be expressed. No one can read the sonnets of Dante or Milton and think that, while on the other hand no one can read Isaiah or the exquisite gems of Rabindranath Tagore and say that free verse or rhythmical prose ought to be eliminated.

Free verse has the disadvantage that it excludes the real charm of meter and rhyme and that more of the excellence of the poet must come from the substance of what he writes; from the beauty of the thought itself. It must therefore be a real poet who can use "vers libre" successfully, but to say that real poets cannot use with equal success other forms of verse is nonsense, and that there is any essential difference betwen the past and the present as to the kinds of verse which may be used is equally absurd. Let the characteristics of the man and the theme determine in each case what is most fitting.

Too Much.

[Indianapolis News:] In a western city the street car system is operated on the policy that the passenger is always right, and it seems to work to the advantage of the company. A man, woman and a boy plainly of fare age boarded a pay-as-you-enter car. Father handed the conductor a dime and started for a seat.

"How about the child?" asked the conductor politely.

Father reached in his pocket for another fare and as he offered it to the conductor, remarked:

"I never have paid for him."

"How old is he?" asked the conductor.

"Not quite 5."

"I beg your pardon," replied the conductor. "I thought he was past 6. If you say he is not 5, I cannot accept a fare for him."

Father returned the money to his pocket and sat down with a flushed face, realizing the polite conductor had given him the worst of it.

"Well," remarked father to mother, "I guess we will pay for William after this."

Let off Easy.

[Richmond Times-Dispatch:] "You had your first patient today?" asked the old Sawbones.

"Yes, daddy," replied his son.

"What was the diagnosis?"

"Didn't make any."

"Didn't you feel of her pulse?"

"No; she wore a wrist watch, and I couldn't get at it."

"Didn't you look at her tongue?"

"No; she was using it."

PEN POINTS

BY THE STAFF.

Much of the money said to be in ... remains there.

Speaking of a porch climber, the ... gainvillea is no slouch.

About the last place in the world ... for verdancy is in a grass-widow.

The lamp-shade stocking is the ... But it is said to be bad for the eyes.

Los Angeles can boast of a ... the name of Tuna. Will the manager ... him?

England has invested in 4000 ... onions. Asphyxiation is not the only ... of the war.

It is finally admitted now, after ... debate, that the job of telephone ... is a calling.

It might have been a masked ... that torpedoed the latest victim of ... rine warfare.

Some day international diplomacy ... refer to aeroplane raids as violations of ... blue-sky law.

A Kansas woman wants to be Vice-Pres... ident of the United States. She is ... looking for a long rest.

There is a local plumber who is ... poet. Not every poet has such a ... ative side line, however.

The Russians are trying to buy the ... ship Tango from the Japanese. ... to lead their war dance.

Always look out for the man who ... he wants to do you a favor. It is ... you watch him with both eyes.

Secretary Daniels says the navy ... 300 aviators. Well, Josephus can ... one—he is always up in the air.

Speaking of a substitute for gasoline ... much discussion is in the papers, ... the matter with a street car ticket?

Whenever you hear a fellow who ... upon doing all the talking it is a ... guess that he has but very little to ...

Our idea of a tightwad is the fellow ... refused to buy a calendar because he ... fearful that he would not live to use it.

The Democrats do not seem to be ... ing about dark horses for President, ... there is always the donkey in that ...

An investigator of the recent Y... (O.) strike says it was participated ... many races. But he neglects to ... won.

An up-State man finally shot himself ... death after contemplating suicide for ... than ten years. How is that for ... waiting?

Naval officers are not allowed to tell ... they know about the navy, but Secretary Daniels insists upon telling what he ... not know.

If one cares to note the difference ... tween demagogy and statesmanship a ... of the speeches in Congress affords the ... portunity.

Gasoline is so high that the man ... can use it to take a grease spot out of ... pantaloons has all of the earmarks of ... plutocrat.

Don't worry about your faults. There ... plenty who will point them out to you. ... is not necessary that you should ... to locate them.

An enthusiastic young woman is ... enamored of fiction before her wedding ... when she is married to it—that is ... thing else again.

There are two classes of folks who ... deserving of real pity—those who are ... poor to have a home and those who are ... rich to live in one.

It is intimated that Lieut. Hobson ... the Prohibition candidate for President ... is just the stuff from one standpoint ... gifted with the noise.

Violet dye is now quoted at $12,000 ... rel. But cheer up; we have violets ... abundance in Southern California ... most any day of the year.

Col. Bryan claims that he has ... 500,000 miles. But the trouble is he ... eled so many coming back. Now if ... only been a straightaway hike.

THE END OF THE DAY.

Life ebbs away—we know not ...
how,
Till cometh age our failing frames ...
The feather's weight becomes a ...
load
Between two days, our waning strength ...
goad.
Joy drops away; we cannot name the ...
This blighted husk was still a ...
flower;
Hope wanes to naught before we are ...
And in its place we wrestle with despair ...
Ambition droops and dies — what ...
need
While death draws near with ever-...
'ning speed?
But stay; not so, thou gloomy ...
For thou are nearer still to thy ...
The days are few indeed which ...
Thy soul's desire from glory ...
Thy figure, bowed and weakened ...
years,
Is thy best passport from this vale of ...
Thy Master views each callous, ...
And knows by these same tokens ...
are,
And he who set the race will ...
the prize.
Thou'rt still a flower in His ...
eyes.
Lift up thy head—the goal is plain ...
No longer need of vigor, much, or ...
Tread thy last laps in faith, though ...
strength,
And never fear—thou'lt reach the ...
length!

DR. E. H. ...

Corona, March 14.

The Los Angeles Times

XXXVth YEAR. MONDAY MORNING, APRIL 3, 1916.—4 PAGES. PART III.

LOCAL RIFLE SHOTS REPEAT NOGALES VICTORY.

Well, not Exactly.

NOGALES RIFLE CLUB REVENGED?

Local Shooters Wallop the Arizona Bunch.

Nogales Boys Almost Give up Hope of Winning.

Have been Licked Three Successive Times.

Most April fool jokes are sprung on the first of April, but now and then there are exceptions. This one, for instance, reads Los Angeles Rifle and Revolver Club, 2310; Nogales Rifle Club of Arizona, 2273, done this day of April 2.

Complying with the suggestion of Mr. Laughlin, one of the best shots of the Nogales Rifle Club, who because of being in Los Angeles, shot with the local club for his own home club, the locals are going to buy a neat deckle-edge slingshot and mail it down to the Nogales boys. The parting remark of said Laughlin was that if his Nogales Rifle Club, for which he'd just shot on the local range, the score of 232, could not beat the local total, he'd favor sending them a slingshot. He ought to know.

FAIR SCORE.

Inasmuch as the total of 2310 for a western club has never before been made, the locals are still wondering where Laughlin got his idea of the prowess of the border aggregation.

The Nogales boys, whom the locals beat last summer in the National Interclub Military match for the championship of the country, and again defeated February 20 of this year, got in training for the Arizona State rifle matches to be held at Tucson this month, and seemed to feel that with another whack at the locals, they could down the national champions. They stated that they had been shy their two best men in the first match of this year, and that they were out for bear. To prove this they downed the Phoenix Rifle Club, which ran second in the national shoot of last summer.

Hence, the April fool joke, even though it be a day late. By a margin of nearly four points to the man, on one of the worst days the locals have had this year, because of the puffy wind and the changing light as the clouds drove over, the reassembled national team handed their Nogales friends a very comfortable trimming.

NOT THE BEST.

Shooting on the local range for his home club, Laughlin totaled 232, which would have put him sixth on the local team, so evidently the conditions were none of the best.

For the first time since the national shoot last July, the championship winning team was assembled, and despite lack of practice on the part of half of the members, eight out of the ten places on the ten-man team were filled by the old guard, the eleventh and twelfth also being members of the last year's team. Nineteen shot for places.

Gardiner, Hansen, March and Felsenthal were without practice. Dr. Felsenthal, one of the strongest shots of the local club, had to borrow a strange rifle and fire without a shot in practice for the timed fire, and the misplaced group at this game put the straight-shooting surgeon out of the running through no fault of his own. Dickey, the only other national team man to slide off this team, had about the same alibi as Dr. Felsenthal.

HARD LUCK.

It was a day of hard luck and curses. A cold, strong and very puffy wind blew up the canyon, while the racing clouds sent the targets at long range into alternate glaring bright white light, and black shadow, playing hob with elevation. Thomson and Felsenthal pulled clean misses in spite of being old, old-timers at the game, counting a four, a misfortune and a three a disgrace. The conditions were hardly those to encourage team records, and individual totals went by the board as a consequence.

HOT ARGUMENT.

As usual the William R. Ruess trophy, hung up for this particular match, provided a hot argument at the last minute. J. S. Colbath, shooting a fine run, and above his past average, came up to the timed fire with but ten points off the possible score, or 140 out of 150 over 200, 500 and 600 slow fire. Bob Fraser arrived with but twelve points to the bad. March put on a straight possible at 600 yards and came to the hurry-fire part of the programme with eleven points, shy of the possible. Jackson was down a dozen points.

Then hard luck stepped in and "gummed up the deck."

Colbath, with 48 for the 200 timed fire, spilled his second clip of five shells at the 300 timed fire, and didn't understand how to reduce the resulting trouble. By the time he got through arguing with the rifle the

(Continued on Fourth Page.)

JIM THORPE TO JOIN BREWERS.

[BY A. P. NIGHT WIRE.]

BEAUMONT (Tex.) April 2.—James Thorpe, famous Indian athlete, will play with the Milwaukee American Association team, it was announced here tonight by Larry Doyle, captain of the New York Nationals. Doyle said that while Thorpe has made a good showing during the spring training of the New York team, the acquisition of Kauff and Rousch made it impossible to carry him as a regular.

Frank Sloman,
Demon quarter-miler of the Bay City, who was expected to compete this coming Saturday against the local men, but who may be disqualified for competing under the colors of the Olympic Club at Corvallis.

Oh, Gosh!

FRANK SLOMAN MAY BE BARRED.

INELIGIBLE IF HE RAN FOR A CLUB SATURDAY.

Some Possibility that He will be Allowed to Compete, However. Would Give Fitzsimmons and Paddock, the Unbeaten Wonders, Something ot Worry About.

Frank Sloman, San Francisco's wonderful quarter-miler, the holder of the world's interscholastic record of 48 1-5 seconds, may not be a participant in the State interscholastic track and field championships to be held at the Y.M.C.A. field Saturday.

Sloman would be entered as a competitor from the San Francisco Polytechnic High School in the 220 and 440-yard dashes, but his trip to Corvallis as part of the Olympic Club track squad has probably disqualified him.

It is strictly against the rules of the Interscholastic Federation and also of the A.A.U. for a student of a high school or college to compete for an athletic club and if Sloman ran under the colors of thee Olympic Club at Corvallis, as he apparently did, he will not be allowed to compete Saturday.

It had been expected that Sloman would put up the feature events of the day on Saturday when competing against Fitzsimmons of Manual in the quarter and Paddock of Pasadena in the 220-yard dash.

Fitzsimmons, while new at the 440, has never even been pressed to win. He is a wonderful starter and has a beautiful stride. He is none too strong at the finish but has never had to exert himself. Sloman is not such a fast starter but can keep up a hot pace indefinitely.

Local fans have been hoping that somebody would be found to make Paddock run in the furlong. The Pasadena youngster trimmed "Kerrigan" Lamport by six yards in the longer dash Saturday and ran without exerting himself in the last fifty yards. Sloman, if eligible, may give hm some competition.

ELECTRICS LOSE LENGTHY BATTLE.

[BY DIRECT WIRE—EXCLUSIVE DISPATCH.]

SANTA BARBARA, April 2.—Bacom's drive over the left field fence, scoring Layva in the tenth inning, defeated the crack Pacific Electric ball club of Los Angeles here today. Score, 3 to 2.

Batteries: Pacific Electrics, Hood and McClain; Santa Barbara, Oscar Jones, Parodie and Lewis.

DODGERS WALLOP BALTIMORE NINE.

[BY A. P. NIGHT WIRE.]

BALTIMORE, April 2.—The Brooklyn Nationals defeated the local International team here today, 14 to 2. Score:

	R.	H.	E.
Brooklyn	14	16	2
Baltimore	2	8	6

Batteries—Mails, Caldwell and McCarthy; Sherman, James and McAvoy.

Indianapolis Amateur Baseball Association may conduct a twilight league this summer as well as the usual amateur tourneys.

Some Polo.

STEVENSON IS A WHOLE SHOW.

Single Handed Wins Game for Cooperstown.

Other High-rated Players are Unnoticed.

Drury is Only Westerner to Stand Out.

BY HOWARD ANGUS.
[BY DIRECT WIRE—EXCLUSIVE DISPATCH.]

RIVERSIDE, April 2.—The Cooperstown polo four played rings around the Midwick team here this afternoon at Chemawa Park. There was no doubt as to the final outcome after the first chukkur. For the other seven it was just a question of how big and lopsided the score would be. The final score was 10 to 2½.

FOR THE LOSERS.

The sympathy of the crowd was clearly with the losers. This may have been because they were the underdogs from the beginning or perhaps it was merely because Midwick is western and Cooperstown is eastern. Anyway, after the first chukkur the rainbow-colored crowd heaved a great sigh and settled back in the soft upholstered seats of its cars to enjoy the perfect weather, watch Malcolm Stevenson play and hope against hope that the West might get started.

One player alone stood out on the field. He was everywhere. His coat was colored yellow and his name was Malcolm Stevenson. Polo experts here say that he is the greatest player in the United States today. Nobody who watched him today cares to argue the question with the experts.

STARS ECLIPSED.

Somewhere up in the ruck of players was Perry Beadleston, famed on polo turfs from ocean to ocean, and a six-goal man, but the eyes of the crowd did not pick him out of the ruck. Somewhere in the wild helter-skelter of players was Hugh Drury, seven-goal man and a certain member of the next international team, so they say, but there are those in the crowd who asked "Hugh Drury, did he play?" Back of the purple coats was Carleton Burke, the West's best player until Drury came, but only a few turned their eyes to watch Burke.

The eyes of the crowd were riveted on Malcolm Stevenson, the wizard of the polo field, and his yellow shirt. When Midwick started down the field it was Stevenson that came rushing from the ruck of the players and with a beautiful backhand saved the Cooperstown goal. It was Malcolm Stevenson who started most of the Cooperstown rushes. Always he was on the ball and sending it with perfect accuracy to Perry Beadleston and G. M. Heckscher up front.

GREAT INSTINCT.

His instinct for getting where the ball lay was uncanny. To ride off such players as Hugh Drury and Carleton Burke, catch the ball with a beautiful backhand and at the same time issue orders to all the others on his side was child's play for Stevenson. Even his ponies seemed to be faster than all the others. He was in a class all by himself.

Finally the cry of all the Midwick supporters became: "Get it by Stevenson. Not to Stevenson. Take care of Stevenson."

Only once during the game did Stevenson fail. That was in the third chukkur. The players were all fighting in a bunch in the center of the field, when suddenly the yellow shirt of Stevenson's went dashing back toward his own goal. He looked like a deserter who was running away, but he was merely ahead of the play. As he reached the goal and wheeled his dun-colored horse around, the ball came flying toward him and fell by his club. He reached to knock it back. The ball bounced over his club. He had called the play and missed. That was the only time Midwick had a chance to smile at him.

SOME SOCIETY.

The polo game really began about 10 o'clock this morning, when limousine after limousine came rolling into the Mission Inn to discharge its load of women in sweater coats of yellow, blue, green and every other color, and let its men in their white trousers and green coats pile out. Then all that splash of color gathered in the inn until it fairly dazzled, and the match became the talk of the hour.

The game itself did not begin until long after 3 o'clock. That is because society is never in a hurry. But finally all the machines got lined around the track and all the yellow,

(Continued on Fourth Page.)

TY ECLIPSES BENNY KAUFF.

[BY A. P. NIGHT WIRE.]

HOUSTON (Tex.) April 2.—Ty Cobb and Bennie Kauff played with opposing teams today for the first time this season in a game in which the Detroit Americans defeated the New York Nationals, 9 to 2. Each of the famous batsmen was credited with a two-base hit and four times at bat. Cobb scored two runs and Kauff none. Score:

	R.	H.	E.
Detroit	9	15	1
New York	2	6	4

Batteries — Coveleskie, Cunningham and Stanage; Tesreau, Palmero, Benton and Dooin.

Motor Mad.

CORONA THE HUB OF SPEED WORLD.

ONE GLORIOUS WEEK RIGHT UP IN THE CALCIUM.

World's Record Seems Certain to go When Pullen Defends His Title. The First Big Practice Commences Today and will Continue Right up to Day of Big Race.

BY AL G. WADDELL.

Corona becomes the capital of the speed world today.

For one week, the Circle City will be recognized as headquarters of the world's greatest racing generals. The eyes of millions of motor race enthusiasts will be focused on the little city at the foot of Saddleback Mountain for the next six days.

GOING UP.

Next Saturday, the population of Corona will swell from 5000 to 200,000. Then the 1916 Corona Grand Prize will go down in automobile history. The speed actors will move to another location, leaving Corona with a boulevard speed record, an empty grand stand and 5000 peaceful inhabitants to clean up the rubbish.

A few hours after the winner of the 1916 Corona Grand Prize is flashed around the world, the famous race course will be once more a public highway. Power trucks hauling oranges and motor wagons loaded with alfalfa and other horse fuel, will roll around the circle where daring speed merchants plied their trade before Southern California's greatest race crowd; but from noon today, until the last car dashes under Frank Lowry's checkered flag next Saturday afternoon, the god of speed will rule Corona.

SOME CHANGE.

Every garage in the little city now houses a powerful fire-spitting monster of the speedway. Vacant stores have been turned into racing camps. Accessory companies are represented in the field by technical experts and fuel concerns have stocked the Circle City with enough gasoline to float the United States Navy.

The business men of Corona are temporarily prominent figures in the world of sport. The smell of castor oil and rich gasoline mingle with the fragrance of orange blossoms and roses. There is a high wire fence around the town and inside the circle the speed kings are preparing for the great $12,000 mileage battle next Saturday.

THE PROSPECTS.

The entries close at midnight and there are prospects of a total of eighteen entries. There are sixteen fast cars entered already and two more are to be tried out today and if they show enough speed, will be allowed to start in the great classic.

There will be no need for elimination trials unless there are more than twenty accepted entries. The race management has refused to accept the entries of several cars that were not considered safe for the fast course and in this way eliminated all the "junk" before practice really started.

FROM BAY CITY.

Word was received from San Francisco last night stating that a train was being made up which will bring an army of race fans from the north on an invasion like the famous old "Howdy Specials" that accompanied the Phoenix road racers across the desert to the capital of Arizona. A large delegation from San Diego has reserved a section of the grand stand and the progressive little city of Fresno has taken a block of seats and the Fresno boosters are coming strong to boost for Earl Cooper and his Stutz.

Never before has a Corona race attracted the same amount of attention throughout the country. With every prospect for a new course record and Eddie Pullen on the Mercer No. 4 out to defend his title and if necessary raise his record from approximately 83 miles an hour to better than 90 miles per hour, the 1916 Corona classic promises to eclipse all former speed meets held on the three-mile circular boulevard course.

Malcolm Stevenson,
Wonderful poloist of the Cooperstown team, who is regarded as the best polo player in America. He played a great game at Riverside yesterday against Midwick.

CARDINAL BABES LOSE FIRST GAME.

[SPECIAL CORRESPONDENCE.]

PALO ALTO, April 2.—Weakened by the loss of two star players the Stanford freshmen were beaten 7 to 0 by the University of California first year men yesterday afternoon in the first baseball game between the two teams since 1910.

Capt. Gowan was declared ineligible and third baseman Shriver was unable to play because of a severely sprained hand, and with these men out of the game the Cardinal babes showed poor form and were held scoreless by the clever pitching of Hill. Reagan of Long Beach was put in at shortstop, Kaiser filled in at third and Boydston, formerly of Harvard Military School, played right field.

The line-up: Stanford: Messick, second; E. Mitchell, catcher; R. Mitchell, first; Lilly, center; Reagan, shortstop; Ryan, left; Boydston, right; Kaiser, third; Draper and Peterson, pitcher.

University of California: Overton, left; Godde, center; Pitts, second; Thompson, first; Cheins, third; Hudson, short; Hart, right; Wasson, catcher; Hill, pitcher.

University of California, 7; hits, 8; errors, 0.

Stanford, 0; hits, 3; errors, 6.

BENECIA ROUTE IS AGAIN OPEN.

[BY A. P. NIGHT WIRE.]

SAN FRANCISCO, April 2.—Motorists again are able to take the Benicia-Sacramento highway while touring between Sacramento and San Francisco, as the automobile ferry steamer City of Seattle, which has been undergoing repairs, has been replaced in service, according to announcement tonight by the Martinez-Benicia Ferry Company.

PORTLAND TEAM EVENS UP SERIES.

[BY A. P. NIGHT WIRE.]

SACRAMENTO, April 2.—The Portland team of the Pacific Coast League evened up the series with the Chicago Giants today by winning the final game of the training camp season, 1 to 0. Lush and Clarke held their opponents to six hits, the Northwestern recruit allowing only two hits in the five innings he worked. The Portland players left this city for San Francisco this evening. Score:

	R.	H.	E.
Chicago Giants	0	6	0
Portland	1	10	0

Batteries—Dixon and Petway; Lush, Clarke and Haworth.

WORLD'S RECORD FOR RUN OF ERRORS.

[BY A. P. NIGHT WIRE.]

STOCKTON, April 2.—The Portland first team defeated the Stockton Athletics today in a fast-played game by the score of 5 to 0. Hollocher playing short for the victors, made eleven errors, the only errors made by the winning nine. Score:

	R.	H.	E.
Portland	5	7	11
Athletics	0	2	6

Batteries — Higginbotham and Fischer; Johnson, Carmen, Logorio and Alley.

Theatres—Amusements—Entertainments

MOROSCO—Phones—Main 271, A5343 — Matinee Thursday

A. Burt Wesner.

POSITIVELY GOOD-BY WEEK IN LOS ANGELES

GEO. M. COHAN'S Famous New York Success
The Best Stock Production This Year

Grace Travers

"The Miracle Man"

Harold Lowe

A Torrent of Laughter.
A Sermon of Joy.
A New York Production at Morosco Prices.
These Prices—Nights, 10c to 75c; Matinees, 10c to 50c.

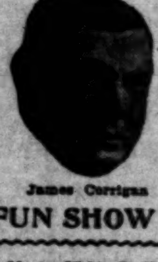

James Corrigan

NEXT SUNDAY—"THE SHOW SHOP"—ANOTHER FUN SHOW

MAJESTIC— MATINEES 11 A.M. to 7P.M. DAILY. EVENINGS 8 TO 11. SEATS RESERVED
BROADWAY, NEAR NINTH. Main 7005; F1133.
THE COMEDIAN WITH THE GRIP THAT GRIPS YOU

DOUGLAS FAIRBANKS in "The Habit of Happiness"

MACK SENNETT PRESENTS
"HIS LAST LAUGH"—With HARRY McCOY AND ASSOCIATE KEYSTONE PLAYERS
MARIE B. TIFFANY, SINGING NEW SONGS—BLANCHE EBERT, Accompanist.
"SURPRISE" NIGHTS—WATCH FOR THEM
Tonight: MACK SENNETT KEYSTONE Night
GUESS WHO WILL APPEAR? ? ?
MORE FOR THE MONEY THAN ANY THEATER IN TOWN—PRICES 10-20-30c

ORPHEUM—THE BEST OF VAUDEVILLE—
Every Night at 8, 10-25-50-75c; boxes $1. Mat. at 2 DAILY, 10-25-50c; boxes 75c. Except Saturday and Holiday Matinees.

Orpheum

BEGINNING MATINEE TODAY
All New Feature Show!
DOROTHY JARDON
The Beautiful Broadway Star, in a Selection of Character Songs.
MR. MARTIN BECK PRESENTS
"THE PASSION PLAY of WASHINGTON SQUARE"
(A Comedy of the Tragic) by Sidney M'atron Hirsch, with Mary Servoss & Co.
Ivan—BANKOFF & GIRLIE—Lola
Classic, Russian and Cake Walk Dancing.
JULIE RING & CO.
Assisted by James Norval in John B. Hymer's Oddity, "TWICE A WEEK"
Wm.—HALLEN & HUNTER—Ethel
"Just for Fun."
Thomas—DUGAN & RAYMOND—Babette
"They Auto Know Better."
DUPREE & DUPREE
A Novelty in the Art of Cycling.
Last Week
GEO. WHITING and SADIE BURT
"Songsayings."
NEW FEATURE
ORPHEUM TRAVEL WEEKLY
Scenes of all Lands and Peoples, especially and exclusively taken for the Orpheum. Symphony Concerts 2 and 8 p.m. Pathe Twice a Week News Views.
NEXT WEEK—FLORENCE ROBERTS

MAIN, Bet. 3rd and 4th — HIP — TEN FEATURE BILL INCLUDING KAR—MI
A Prince of India and his troupe of royal Hindoos
Marvelous Illusions
Whole ton of gorgeous scenery and glittering costumes required.
Special Added Attraction
ALLEN DOONE & CO.
In "Sweet County Kerry"
EVERY SEAT 10c — Bring the Children

CLUNE'S BROADWAY— THIS WEEK
Lewis Stone & Gladys Hanson
In "THE HAVOC"
SHOWS 10:45, 12:15, 1:45, 3:15, 4:45, 6:15, 7:45, 9:15

WASHINGTON BASEBALL PARK— PACIFIC COAST LEAGUE.
OPENING GAME OF THE SEASON, TUESDAY, APRIL 4TH.
LOS ANGELES vs. VERNON
GAME CALLED AT 2:45 P. M.

MASON OPERA HOUSE— Tonight and All Week
Popular Mat. Wed. 25c to $1.00
MATINEES WEDNESDAY AND SATURDAY
MAY ROBSON in "The Making Over of Mrs. Matt"
The Roaring Comedy by James Forbes, Author of "The Chorus Lady."
PRICES: Nights and Sat. Mat., 25c to $1.50. Popular Mat. Wed., 25c to $1.00. Seats Now on Sale. Auto 10:47½ P.M.

SYMPHONY THEATER—This Week. 614 So. Bdwy.
The Illustrious FRANCIS X. BUSHMAN, and the Queen of the Screen, BEVERLY BAYNE in "THE WALL BETWEEN."
Five acts of superb photoplay presenting a thrilling romance of army life.

VISIT the Cawston Ostrich Farm, South Pasadena
Open for visitors daily. See the gigantic birds at play. 500 ostriches, all sizes and ages. Round trip tickets, including admission to Farm, can be purchased at P. E. Depot or at our downtown store, 720 South Broadway.

PALACE— & Bdwy. — FANNIE WARD
Star of "For the Defense" and "The Cheat" in the Lasky Success.
TENNESSEE'S PARTNER

REPUBLIC— THREE DIXON SISTERS
A Girl Act Extraordinary Sharing Headline Honors
With the Photoplay Realistic The Scarlet Road
ALL 10c SEATS

Coast League Teams Hardly Recognizable Through Changes in Personnel

All Different.

MANY CHANGES IN COAST BALL.

Half the Clubs Have Brand New Managers.

Grandstands and Signboards are All Painted Up.

Personnel of the Clubs Enjoy Sweeping Changes.

About the only thing which hasn't been changed in the Coast League since last season is the circuit. There are even new signboards on the fences, while one grand stand has been jerked up by the roots and moved to a new site. As all know, there have been wide and sweeping changes in the personnel of the various clubs. Just how complete these have been can be seen by a glance at the following roster, showing the clubs as they were composed one year ago and as they shape up today:

LOS ANGELES, 1915.

Manager—Frank E. Dillon.
Catchers—Boles, Brooks, Meek.
Pitchers—Ryan, Hughes, Perritt, Chech, Love and [illegible].
First base—Abstein.
Second base—McMullin.
Shortstop—Terry.
Third base—[illegible].
Outfielders—Ellis, Maggert, Wolter.
Utility infielder—[illegible].
Utility outfielders—Harper, Meusel and McDonnell.

LOS ANGELES, 1916.

Manager—Frank L. Chance.
Catchers—Boles, Brooks and Bassler.
Pitchers—Ryan, Zabel, Standridge, [illegible], Hogg, [illegible], Ware, [illegible] and [illegible].
First base—Chance and Koerner.
Second base—McLarry.
Third base—Galloway.
Shortstop—Fisher.
Outfielders—Ellis, Maggert, Wolter and Jackson.
Utility—[illegible] and [illegible].

VERNON, 1915.

[illegible]

VERNON, 1916.

[illegible]

SAN FRANCISCO, 1915.

[illegible]

SAN FRANCISCO, 1916.

[illegible]

OAKLAND, 1915.

[illegible]

OAKLAND, 1916.

[illegible]

PORTLAND, 1915.

[illegible]

PORTLAND, 1916.

[illegible]

Utility—Quinn, C. Hughes and Spies.

SALT LAKE, 1915.

Manager—Cliff Blankenship.
Catchers—Rohrer, Hannah and Lynn.
Pitchers—Arellanes, J. Williams, C. Williams, McCreery, Kremer, Leroy, Halla, Gregory and Hall.
First base—Tennant.
Second base—Gedeon.
Shortstop—Orr.
Third base—Halliman.
Outfielders—Shinn, Zacher and Ryan.
Utility infielders—Barbour and French.
Utility outfielder—Davis.

SALT LAKE, 1916.

Manager—Cliff Blankenship.
Catchers—Hannah, Murray and Vann.
Pitchers—Fittery, Hall, Munsell, Peterson, Reisigl, Hughes, Mullins, Moorland, Jones, Averill, May, Olsen, Ocek and Shader.
First base—Brief.
Second base—Rath and Murphy.
Third base—Breton and Halliman.
Shortstop—Orr.
Outfielders—Reuther, Quinlan, Shinn, Ryan and Butt.

Memphis Associated Amateurs' Association intends to furnish free grounds and athletic paraphernalia to every boy and girl of that city.

WINNERS IN PAST YEARS.

1903—Los Angeles	.630
1904—Tacoma	.589
1905*—Tacoma (first series)	.588
1905*—Los Angeles (second series)	.604
1906—Portland	.657
1907—Los Angeles	.608
1908—Los Angeles	.585
1909—San Francisco	.622
1910—Portland	.567
1911—Portland	.589
1912—Oakland	.591
1913—Portland	.559
1914—Portland	.573
1915—San Francisco	.570

*Season was divided into halves in 1905. Los Angeles beat Tacoma in the play-off.

How They Finished Last Season.

Club—	Won.	Lost.	P.C.
San Francisco	118	89	.570
Salt Lake	108	89	.548
Los Angeles	110	98	.538
Vernon	102	104	.495
Oakland	93	113	.451
Portland	78	116	.403

Frank Chance,
New boss of the Los Angeles baseball club, who makes his Coast League debut tomorrow.

Baseball.

RHINO HITT CONSISTENT.

Has Pitched Two Openers for the Tigers.

Both of Them Against Angel Ball Club.

And He Lost Both After Hot Struggles.

This is the third time that the Vernon club has met Los Angeles here in the opening game of the season. The two former clashes resulted in great battles, which were hard fought down to the last trench. Both contests were won by the Angels by the hairline margin of one run. Nagle defeated Hitt, 1 to 0, in 1910, the lone and deciding tally coming across in the ninth on an error by Rhino. Hitt was the victim again in 1913, Chech defeating him, 3 to 2. Because of these two close defeats, Rhino has a distinct aversion to pitching opening games. Following are the scores and other data pertaining to the opening games played in Los Angeles for the past dozen years:

March 24, 1904—	R.	H.	E.
Los Angeles	4	10	3
Oakland	3	5	1

Batteries—Newton and Eager; Schmidt and Bettiger. Umpire—O'Connell. Time of game—1h. 40m.

March 30, 1905—	R.	H.	E.
Los Angeles	5	13	1
Portland	3	10	1

Batteries—Baum and Spies; French and McLean. Umpire—Perrine. Time of game—1h. 45m.

April 7, 1906—	R.	H.	E.
Los Angeles	2	7	0
Oakland	1	5	2

Batteries—Gray and Spies; Graham and Bliss. Umpire—Knell. Time of game—1h. 45m.

April 5, 1907—	R.	H.	E.
Los Angeles	2	7	5
Oakland	4	5	1

Batteries—Nagle and Hogan; Wright and Hackett. Umpire—Perrine. Time of game—2h.

April 5, 1908—	R.	H.	E.
Los Angeles	4	6	1
Oakland	2	9	2

Batteries—Hosp and Hogan; Wright and Dashwood. Umpire—Perrine. Time of game—1h. 50m.

March 30, 1909—	R.	H.	E.
Los Angeles	2	7	2
Portland	0	1	5

Batteries—Hosp and Orendorff; Graney and Armbruster. Umpire—Toman. Time of game—1h. 50m.

March 30, 1910—	R.	H.	E.
Los Angeles	1	3	0
Vernon	0	3	4

Batteries—Nagle and Smith; Hitt and Hogan. Umpire—McGreevy. Time of game—1h. 30m.

March 29, 1911—	R.	H.	E.
Los Angeles	6	5	3
Portland	4	10	1

Batteries—Delhi and Abbott; Seaton, Archer, Koestner and Murray. Umpire—McGreevy. Time of game—1h. 40m.

April 2, 1912—	R.	H.	E.
Los Angeles	4	9	2
Portland	2	8	0

Batteries—Leverenz and Boles; Henderson and Howley. Umpires—McGreevy and Mertes. Time of game—1h. 55m.

April 1, 1913—	R.	H.	E.
Los Angeles	3	7	2
Venice	2	4	1

Batteries—Chech and Boles; Hitt and Tonneman. Umpires—McCarthy and Bush. Time of game—1h. 30m.

April 1, 1914—	R.	H.	E.
Los Angeles	2	5	4
Oakland	12	17	2

Batteries—Chech, Love, Perritt and Boles, Hoffman; Geyer and Alexander. Umpires—Held and McCarthy. Time of game—2h. 25m.

March 30, 1915—	R.	H.	E.
Portland	3	8	0
Los Angeles	1	8	2

Batteries—Higginbotham and Fisher; Perritt, Ryan and Boles. Umpires—Phyle and Toman. Time of game—1h. 42m.

Coach T. Nelson Metcalf of Columbia University has started a course in "Inside Football" among the students of the New York institution. The veterans from last fall and those aspiring for positions on class teams next fall will attend the class each week. The first lecture was on field generalship. All the students had notebooks. They will be examined at the end of the year and receive a grading.

Ham Patterson,
New boss of the Vernon Tigers, who makes his initial appearance as a Coast League manager tomorrow.

Optimistic.

BAUM PREDICTS BUMPER SEASON.

Conditions Ideal for a Fine Baseball Year.

Patterson Expected to Add Class to League.

Terry Pronounced Greatest Shortstop Ever.

BY HARRY A. WILLIAMS.

Bubbling with optimism over the outlook for a bumper baseball season on the Coast, Allan T. Baum, president of the Coast League, arrived here last night from San Francisco.

President Baum, who is accompanied by Mrs. Baum, is here primarily to attend the opening game between Los Angeles and Vernon. His presence here but tends to confirm the suspicion that the Angel-Tiger opening, with Chance and Patterson on the job, and two great clubs in the field, will be the greatest event that has yet taken place in the league's well-known history.

BAUM HAPPY.

Baum sees a prosperous year for the game on the Coast, one of the greatest ever, and he discussed the situation at some length, pointing out the reasons for his confidence and optimism on the eve of battle.

However, probably one of his most gratifying announcements was that Rowdy Elliott had already so soon "made good" in Oakland as far as winning the esteem of the fans is concerned. Among managers Rowdy had generally been regarded as the "black sheep" of the circuit. He had a string of friends and well-wishers reaching all the way from here to Portland, and yet many of these believed that he lacked the stability and poise to hold down a job as boss.

"Elliott is taking baseball seriously and has made a big hit with the people of Oakland," said President Baum. "They like the business-like way in which he has gone about building up the team, and feel that he has latent ability as a leader that may develop during the race. There seems to be no question of his gameness and aggressiveness.

RECORD-BREAKER.

"Everything points to a record-breaking year on the coast. Interest is high both in San Francisco and Oakland, while the opening of the lu Oakland, while the opening of the lumber camps in Oregon means an increased attendance in Portland. The McCredie's also have built up a strong team. Salt Lake is naturally a wonderful baseball town, but even should the attendance fall well below that of last season, it will be far superior to Sacramento.

"Conditions in Los Angeles never were better. Succeeding the lethargy of last year, following the death of Happy Hogan, is a wave of enthusiasm that promises to result in a new standard of attendance.

BIG LEADERS.

"Speaking frankly, the death of Hogan was the hardest blow that the Coast League ever received, while inducing Frank Chance to lead the Angels was the greatest achievement in its history.

"The appointment of Patterson also has helped to arouse interest. As a manager, Patterson probably will be far different than as a player. First of all he is a fighter. His main fault when in the game was to allow his aggressiveness to over-run his judgment. Even those he fought the hardest, always agreed that he was on the square. Although a fighter, he always was ready to give the other fellow credit. I think that he will prove to be an asset to the league.

"Another thing that will help the game here is the entrance of Johnny Powers into baseball, just as the entrance of Henry Berry into San Francisco boosted the game there. Powers is regarded as a big leaguer all over the Coast."

President Baum will remain here until Wednesday night, as he has his heart set on seeing the first two games.

• • •

Zeb has arrived in a big-league sense. In addition to crowding Buck Weaver over to third base, Zeb has created the greatest furore experienced in Chicago since the arrival of Joe Tinker many years ago. It took Zeb only about a week to demonstrate that he was entitled to occupy the position of short on the White Sox. In fact, his work was of a character to leave no room for argument.

All of which is extremely gratifying to yours truly. For the better part of a year now we have been proclaiming Zeb the greatest fielding shortstop that ever laced on a spike shoe, not only in print, but in private fanning bees. In fact, on a number of these pleasant occasions a fist fight was narrowly avoided. We had no patience with those who couldn't appreciate Zeb and his work.

Zeb was not fully appreciated here. The same goes for Bancroft when he was with Portland. It would seem that a shortstop is not without honor save in his own minor league. This slip of an athlete pulled off play after play that was hardly human, some of them plays which we frankly believe were never made before by a ball player, and yet there were those who remained skeptical as to his ability.

GREATEST EVER.

Chicago writers united in pronouncing him the greatest shortstop seen in that city since Tinker was in his prime. In doing that they go the limit, for Tinker was regarded there as the last word in shortstops.

Playing with the White Sox Regulars in Mineral Wells, Tex., Zeb recently drove the ball to left for the longest hit ever made on the grounds. Later he smashed out a home run with the bases full, winning the game.

One correspondent remarks that Zeb, while he appears to be a much better hitter than believed, doesn't have to hit much in order to hold his job. "If he hits .250 he will not only hold his job, but Comiskey will make him a present of half the ball park," is this writer's closing comment.

BUCK'S TROUBLES.

That Zeb was good enough to shove Buck Weaver, a popular idol, over to third base, is some compliment in itself. Buck's troubles have not yet ceased, as Fred McMullin, another Los Angeles boy, is fighting him furiously for that position. Buck is [illegible] than [illegible]

(Continued on Third Page.)

WHERE UMPIRES WILL OFFICIATE.

Held and Brashear, Angel-Tiger game, in Los Angeles.

Phyle and Doyle, Seal-Beaver game, in San Francisco.

Guthrie and Finney, Bee-Oak game, in Salt Lake.

DESMOND BLUES WIN AT HARBOR.

[SPECIAL CORRESPONDENCE.]

LOS ANGELES HARBOR, April 2.—The Desmond Blues defeated the San Pedro Merchants in a loose game here today. Cummings, the San Pedro pitcher, was wild, but struck out twelve men. Harry Defty knocked a home run, but the star player today was Ray Augustus, the San Pedro shortstop, who made some clever stops and made three hits at the bat. After the game members of both teams were treated to a Dutch lunch at the Union Ice Company barn. The score:

Desmond Blues, 7; hits, 6; errors, 3.
San Pedro Merchants, 4; hits, 10, errors, 5.

Batteries: Barconde and Day; Cummings and Widner.

This will be the last game for the San Pedro battery here this season. Billy Widner, who has been doing the back-stop work, will leave Tuesday for Tacoma to play this summer. Pat Cummings, rated as one of the fastest pitchers in Southern California, will accept an offer to play with the Pacific Electric team for the summer season if he does not get a better place on one of the league teams.

SLOPPY GAME WON BY CHINO PLAYERS.

[SPECIAL CORRESPONDENCE.]

CHINO, April 2.—In a losely-played baseball game here this afternoon Chino defeated Upland, 17 to 1. Nobody got very much excited over the outcome. Score:

	R.	H.	E.
Chino	17	15	2
Upland	1	5	5

Batteries—Vic and Henry; Dozer, Montez and Carr.

HIGHLANDERS LOSE GAME TO REDS.

[BY A. P. NIGHT WIRE.]

CINCINNATI, April 2.—Cincinnati won the first exhibition game here from the New York American League club today, 3 to 1. Score:

	R.	H.	E.
New York	1	4	4
Cincinnati	3	4	0

Batteries—Brady, Cullop and Nunamaker, Walters; McHenry, Dale and Wingo, Clarke.

University of California will hold instruction in all branches of athletics during the summer session of the institution. Walter Christie will have charge of the track and field activities; Andy Smith, football; Cazen, baseball; and Perrington, basketball.

Play Ball.

OAKS ANXIOUS TO START WO[RK]

Rowdy Thinks He has a [illegible] League Team.

Bees are on Edge for Op[ening] Game of Season.

Charley Pruiett is Too Fa[t for] Real Work.

[BY DIRECT WIRE—EXCLUSIVE [illegible]]

SALT LAKE, April 2.—[illegible] Oaklanders under the wing of [illegible] Elliott got off a Western Pacific [illegible] this morning, declaring themselves [illegible] and eager for Tuesday's opener [illegible] afternoon Rowdy and his [illegible] stiff batting practice, which [illegible] for an hour and a half. [illegible] Beer and Klein served up [illegible] and they put considerable [illegible] Klawitter looks better than [illegible] fans have ever seen him [illegible] day the Dutchman appears [illegible] pitching choice to start.

IN GOOD SHAPE.

Rowdy himself says he is in [illegible] shape than he has been [illegible] he certainly looks the part. [illegible] his whole squad is in [illegible] Charley Pruiett did not [illegible] the club, having been left [illegible] work off more of his [illegible] dupois. The game scheduled [illegible] afternoon between the Saints [illegible] Sinners did not materialize [illegible] ground was soft as the result of [illegible] during the night and [illegible] deemed it inadvisable to take [illegible] on a turned ankle or other [illegible] the mud.

STIFF PRACTICE.

Tomorrow the Oaks will put in [illegible] hard two hours and Blankenship [illegible] do just enough to keep [illegible] awake. He says they are on [illegible] do not need any more [illegible]

The Public Parks Lawn Tennis [illegible] sociation [illegible] the first association of the [illegible] admitted to membership [illegible] tional association, under the [illegible] enacted amendment to the [illegible] tion and by-laws.

Oakland LIGHT SIX [illegible]
"STURDY AS THE OAK"
THE ECONOMICAL FAMILY CAR
TOURING AND ROADSTER MODELS
Also Agents for National
HAWLEY, KING & [illegible]
60361. 1027-27 S. Olive. [illegible]

Times Directory of Motor Trucks

"BUILT TO LAST A LIFE TIME"
M. S. BULKLEY & CO.
Distributors.
South 771. 1801 South Main St.

TIMES DIRECTORY of Automobiles

Mercer 22-72 "The Most Beautiful Car in the [World]" America's First Grand Prize W[inner] A4547. 1057 South Olive. Main [illegible]

Metz Metz touring model $[illegible] fully equipped F.O.B. Los Angeles. Now on exhibition. Standard equipment throughout. METZ COMPANY Main [illegible] [illegible] West Pico Home [illegible] $6[illegible]

Saxon Saxon Six Touring Car, F. O. B. Factory..... $815 Saxon Four-Cylinder F. O. B. Factory [illegible]
SAXON MOTOR SALES CO.
1140 SOUTH OLIVE STREET.

DR. HUTCHASON [illegible]

$10 WATCHES MONTGOMERY [illegible] Jewelers 4th and Broadway

MOTOR CAR DEALERS ASSOCIATION DIRECTORY

BEARDSLEY ELECTRIC — Beardsley Electric Co., 1250-1260 W. 7th. Home phone 53018; Pac. Wil. 788.

BUICK — HOWARD AUTO CO., 1323 So. Flower St. Home 60009. Main 9040.

CHALMERS—HUPMOBILE—Greer-Robbins Co., Twelfth and Flower Streets. Broadway 5410; A1187.

CHANDLER—Chandler Motor Car Co. of Cal. 1144 So. Hope St. Main 3459, F5047.

STEARNS—MOON—LYNN C. BUXTON, Pico at Olive Sts. Phones: Main 577, Home F6851.

DO BASEBALL FANS EXPECT TOO MUCH OF THE ANGEL BOSS, FRANK CHANCE?

BY HARRY A. WILLIAMS.

IN CASTING about for an expert thought or two on the situation it is found that tomorrow is a red letter day on the Coast League calendar. Therefore it would hardly do to let the opportunity pass without writing a few remarks pertaining to baseball.

ALL READY.

As a result of what is about to happen, the league will tomorrow night find itself safely launched on what is confidently expected to be the greatest season in the history of baseball on the Coast. This is saying a good deal, because baseball has been played here for a long time. Of course, it has not been played here as long as it has on the Atlantic Coast. That is because the Atlantic Coast was discovered first. The discovery of the Pacific Coast was more or less delayed, nobody being absolutely certain that there was a coast on this side of the United States. Somebody stumbled onto it by accident. It was a great find, and the discoverer of the Pacific Coast would have died a rich man had he been allowed to keep it and cut it up into town lots.

Following the discovery of our extensive coast, came baseball and other marks of civilization. And here we are still blazing the way. That progress has been made along that line is shown by the fact that Frank Chance has become a citizen and a booster. Later we expect to have Connie Mack and John J. McGraw with us, and when the league expands to eight clubs there will be berths available for Bill Carrigan and Pat Moran.

GETTING GOOD.

The arrival of Chance here in a baseball sense has had much to do with the quickening of interest in the game. This is the first time that a Coast League club ever had a Peerless Leader. Heretofore, that distinction has been monopolized by Chicago and New York.

Incidentally, the coming of Chance has placed Los Angeles in the public eye as it has never been before. Los Angeles is more than a mote in the public eye from a baseball standpoint. It now sticks out like a sty. It is conservatively estimated that several million columns of stuff pertaining to Chance, and linking his name with this city, have been printed in the East. Thus the city has received more publicity abroad in three months than the Chamber of Commerce could give it in two years. And this is said with all due respect to the well-known ability of Frank Wiggins to put stuff across.

THE TOP ROW.

Chance ranks with McGraw and Mack as the three greatest managers ever, and it is for the first time that a man of his caliber and prestige has identified himself with minor league baseball. It is doubtful whether everybody fully realized the importance of such an acquisition. He is fallible, and may not win a pennant, but win or lose, to secure him was a master move on the part of President Powers, and a triumph from the standpoint of hoisting the city to the very pinnacle of minor league baseball. This year the destinies of the Los Angeles team will be followed closely by every fan in the country because of Chance's leadership. Civic pride in this achievement is so great that it seems on the point of boiling over.

Chance has received far more publicity than Hamilton Patterson. This was not due to the desire of anybody to discriminate against Pat, but solely to the circumstances. In fact, there was no analogy between the two appointments. Patterson was not new here in a baseball sense, while Chance was. Chance's record and past achievements furnished material for an endless amount of interesting fact and comment. Chance had the advantage of an unusually brilliant past. Patterson must look to the future. Everything is in front of him. His reputation has yet to be carved. Opportunity has confronted him for the first time.

HARD FOR CHANCE.

Of the two, Patterson in a way may be said to occupy the more enviable position. He has nothing to lose, and everything to gain. The public expects much of Chance, more, possibly, than he can hope to accomplish. Of his ability there can be no doubt. His record—four National League pennants and two world championships—speaks louder than any possible comment. Still, there were years when he failed to win in the National League, and there will be years when he will fail to win in the Coast League. Baseball is a good deal the same the world over in that about the same equity in playing strength is to be found in the minors as in the majors. Minor league teams are not as strong as major league teams, but they are just as strong against each other. No less an authority than Comiskey says that it requires as much or more ability to win in the minors than in the majors.

Although his big league reputation is established and never can be shaken, regardless of his success or failure out here, Chance is in reality an experiment as a minor league manager. Neither does he have a cinch, or an ace in the hole.

FUNNY POSITION.

Fans take it for granted that he will win the flag. That is because fans do not as a rule pause to analyze conditions. If they did they would not be fans. In case he wins, they will accept it as a matter of course. Should he lose the fans will run off at the mouth all winter. This is one of the penalties of great prominence. Patterson, being purely a problematical proposition in the minds of the baseball public, will not be severely criticised should he fail, while any unusual display of leadership will be certain to catch the fancy of the game's patrons. Knowing the genus fan as we do, we opine that Pat would be given more credit should he land the team in second or third place than Chance would receive if he drove his club into the championship.

This analysis of the situation is made honestly, and with a desire to treat everybody fairly, while arriving at a fair degree of the facts.

President Maier hired Patterson because he wanted a fighting manager, believing that the fans want a fighting team.

CHANCE A FIGHTER.

Incidentally, Chance, as well as Patterson, is intensely aggressive, and there should be no dull moments this year.

The teams have been doped and redoped until there isn't much left to do but throw the first ball and await results.

On paper, the Los Angeles and Vernon teams loom as the two best in the league. It may be, however, wehave been so lost in admiration of our own ball teams, that we have under-rated the Portland and Oakland clubs.

Given one or two more pitchers of the right sort, and McCredie will have a dangerous club. It has good fielding, plenty of hitting, and Great Gus to do the bulk of the catching. Judging from the work of some of his pitchers last year, who were held over, he has not strengthened sufficiently in that department. At first base he has the collegian Guisto, with a smattering of other rah-rahs in the utility and pitching departments. However, he has experienced hands available for most of the positions.

OAKLAND O. K.

Oakland, despite the loss of Johnston and Ness, would be far from bad with a couple of more pitchers and a high-class receiver. It is unlikely that Rowdy's ambition to manage the club and do the first string catching will result successfully. Elliott is new as a manager, and his duties are likely to interfere with his receiving. Griffith, formerly of the Western League, is his main helper behind the bat. From this distance, it would appear that the club would have to be bolstered behind the plate before it can figure.

San Francisco is not as stout as last season. The team has not yet been able to offset the loss of Corhan and Schmidt.

Salt Lake is as strong as when it started the 1915 season, but the present club hardly equals that with which it finished the race. In fact, it looks like about the least formidable team in the league, which is exactly what all of us were saying about it a year ago.

Times Haven't Changed as Much as Mr. Wad Thinks . . . . By GALE.

[Copyright, 1916, by the Wheeler Syndicate, Inc.]

An Athlete.

FRED KELLY IS YET INVINCIBLE.

Great Hurdler Seems to be Better than Ever.

Performances of Past Week Without Parallel.

Northern Experts are Quite Wild About Him.

It was only about three months ago that a lot of people were yelling that Fred Kelly, with his leg broken in football, was a dead one and destined to have his hurdling honors ruthlessly torn from his classic brow.

A month ago a green youth named Thompson, a freshman at U.S.C., bare-ly nosed out the old war horse in his initial appearance and the "I-told-you-so" remarks pervaded the atmosphere. All of which goes to show that there is one born every minute.

ONE BELIEVER.

The athletically-wise young man said nothing, but gritted his teeth and sawed wood. His name was Fred Kelly. For a change he just got out and worked. He began to round into condition.

In the L.A.A.C.-Occidental meet he won both hurdles in fast time, placed in the shot and then did what nobody else has done this year, walloped the Occidental sprinters on their own track in the 220-yard dash, making the round two bad turns in 22 4-5s. Against Stanford he gave Fred Murray a beautiful trimming in the high sticks, but tied up badly in the low. Four days later, at Berkeley, he ran a 10 1-5 hundred and, still puffing, beat Thompson, Preble and Kirkpatrick to the tape in the high sticks in 15s. flat.

HOT STUFF.

Three days after that, following a long and tedious train trip he competed at Corvallis, winning the eighty-yard dash, the eighty-yard high hurdles, the 220-yard dash and the broad jump. He broke two world's records and tied a third.

Fred Kelly always was a wonderful runner and apparently is a still more wonderful runner right now. Thompson of U.S.C. will probably have to be contented with a rear view of Mr. Kelly henceforth.

NEW RECORDS.

[BY DIRECT WIRE—EXCLUSIVE DISPATCH.]

PORTLAND (Or.) April 2.—Fred Kelly, the sensational Los Angeles Athletic Club hurdler appears likely to have his banner year this season, in the opinion of all the officials of yesterday's track meet at Corvallis. His performances yesterday indicate as much. Kelly started home today, much pleased with his showing.

According to several who attended the championships, Kelly was in his prime. While he did not have a walk-away in any of the four events which he won, still the lead was sufficient to give the judges no worry.

"It is hard to conceive what kind of race Fred Murray, the Stanford high stick flyer and Fred Kelly would have dished up, in the 80-yard high hurdles," said Dr. E. J. Stewart, "but such a contest would be worth going a long distance to see."

J. Morris Dunne, secretary-treasurer of the Pacific Northwest Association who refereed the meet, returned today with the applications for three world's records for Kelly. The armory track at Corvallis is a dirt affair, nothing more than an outside track with a roof over it. Ordinarily no indoor record is given when the athlete competes on a tile, cement or board track and whether or not Kelly will be credited by the Amateur Athletic Union as making new marks in the respective events will be determined later.

The timers, under the supervision of Peter Grant, of Portland, were unanimous on Kelly's time in all the events. Five watches timed the 80-yard high hurdles in 8 1-5 seconds and three timepieces stopped at 23 flat in the 220-yard dash.

Here are Kelly's performances for the week:

March 25—L.A.A.C. vs. Stanford at Stanford, 120-yard hurdles, 15 2-5 secs., beating F. Murray; 220-yard hurdles, second to F. Murray in 24 4-5, world's record for curved track.

March 29—All Stars vs. California at Berkeley, 100-yard dash, 10 1-5 secs., won. 120-yard hurdles, 15 secs., equaling world's record next race after running sprints.

April 1—Corvallis, Or., indoor meet. 80-yard dash, 8 1-5 secs., new world's indoor record, made after running heats. 80-yard hurdles, 10 secs., ties world's indoor record, made after running heats. 220-yard dash, 23 secs., new world's indoor record, made after running heats. Broad Jump, won with 21 feet after running heats and in three record-breaking events.

Kompton of Phillips-Exeter Academy, considered one of the best halfbacks among eastern preparatory schools, will enter Yale next fall.

Fred Kelly, hero.

The world's greatest high hurdler, who has just completed one of the busiest and most sensational weeks of running in the history of track athletics.

What, Again!

SAN DIEGO DUCKS LICK NORTHERNERS.

ELLIOTT BURNS FORCES LUDY LANGER TO SWIM.

Relay Race Exciting from Start to Finish, San Diego Winning by a Few Feet—Langer and Baumgarten Fight for Honors in Plunge for Distance.

Just to show Prof. F. Vance Veith's pupils that they are not the only swimmers in Southern California, the San Diego Rowing Club took on the University of California Ducks on Saturday night and put a 42 to 35 victory to their credit.

On Thursday night the L.A.A.C. handed the Californians a 43 to 33 licking in the club tank, all of which goes to show that there is mighty little difference between the Los Angeles and San Diego teams.

A WONDER.

It seems that they have discovered a youngster down in San Diego by the name of Elliott Burns who swims the distances with the utmost abandon and forced the great Ludy Langer to exert himself to the utmost to win

The northern boys started out with the honors, winning the first 50-yard dash. The score, however, see-sawed back and forth with each event. In the 440-yard dash, Ludy Langer, whom it was expected would win the event, did not have such a walkaway as it was thought he might, Elliott Burns of the S. D. Rowing Club holding his own with him for about six laps and at the finish being but 15 yards behind.

Kidder, the one-legged swimmer, was third in this race.

NIFTY RELAY.

The relay race, closing the meet, was full of excitement for the spectators, the race being fought closely from start to finish. It was won by the San Diego boys, their relay team holding their record for never having been beaten.

Junior Dala, one of the crack swimmers of the San Diego team was disabled in the first race and had to scratch several events. He finally came out and took part in the 100-yard dash and the relay race.

Langer and Baumgarten fought for the plunge for distance, Langer losing through the drift of the water carrying to one side.

The summary of the meet was as follows:

SUMMARY.

50-yard dash—G. M. Lindsey, (U.C.) first; George Bean, (S.D.R.C.) second; W. G. McElroy, (U.C.) third. Time 26½s. Points, U.C., 6; S.D.R.C., 3.

50-yard breast stroke—James Creelman, (S.D.R.C.) first; George Lindsay, (U.C.) second; R. Whitney, third. Time 36 1-5s. Points, S.D.R.C., 6; U.C., 3.

440-yard swim—Ludy Langer, (U.C.) first; Elliott Burns, (S.D.R.C.) second; W. A. Kidder, (U.C.) third. Time 5:47 4-5. Points, U.C., 6; S.D.R.C., 3.

Fancy dive—J. R. West, (S.D.R.C.) first; W. G. EcElroy, (U.C.) second; John Shaw, (S.D.R.C.) third. Points, S.D.R.C., 6; U.C., 3.

220-yard dash—Ludy Langer, (U.C.) first; Elliott Burns, (S.D.R.C.) second; Charles Shields, (S.D.R.C.) third. Time 2:37 4-5. Points, U.C., 5; S.D.R.C., 4.

50-yard back stroke—George Bean, (S.D.R.C.) first; J. R. West, (S.D.R.C.) second; W. A Kidder, (U.C.) third. Time 34 4-5s. Points, S.D.R.C., 8; U.C., 1.

100-yard dash—Ludy Langer, (U.C.) first; G. M. Lindsay, (U.C.) second; Charles Shields, (S.D.R.C.) third. Time 1: 4-5s. Points, U.C., 8; S.D.R.C., 1.

Plunge for distance—J. Baumgartner, (S.D.R.C.) first; Ludy Langer, (U.C.) second; John Shaw, (S.D.R.C.) third. Distance 56 ft., 6 in. Points, S.D.R.C., 6; U.C., 3.

Relay race,—120 yards, 4-man teams—S.D.R.C., Shields, Jessop, Dula, Bean; U.C., McElroy, Langer, Kidder, Lindsay. Time 48s. Points, S.D.R.C., 5.

Total points for meet: S.D.R.C., 42; U.C., 35.

"Mike" Mason of Illinois University ran the mile in 4m. 24s. and the two-mile in 9m. 43 4-5s., a few hours apart in the recent indoor athletic meet at Evanston, Ill.

BARNEY MAY MAKE ONLY APPEARANCE AT ASCOT.

THE fastest field of starters that has ever clashed in a racing duel in this city is planned for the 150-mile event, scheduled to close the season of the Ascot Speedway on April 16, according to Manager George R. Bentel.

Barney Oldfield, "Wild Bob" Burman, Earl Cooper, Eddie Pullen and Eddie O'Donnell have been selected by him as his quintette of stars for the racing programme. Five other speed kings, including "Terrible Teddy" Tetzlaff, Joe Thomas, Cliff Durant and Frank Elliott, will be numbered among the starters, he declares.

Manager Bentel will spend a greater part of this week at Corona, where the drivers will be practicing for next Saturday's classic, and he hopes by the time that speed event becomes history, he will have the names of one and all affixed to entry blanks. Time and money will be required to accomplish the difficult feat of securing the consent of the speed kings to compete, but he is confident he will be able to consummate his plans.

Barney Oldfield has not been a participant in a single race in this city, his home, this winter, and Bentel is going to utilize every means within his power to bring about his appearance, "even if I have to mortgage the track to do so," as he expresses it. The manager is going to concentrate his efforts initially on the veteran wizard of the track, believing that if Barney signs up, the others will do likewise.

Bentel wishes to make the closing event of the season a thrilling and spectacular race that will be remembered and discussed throughout the year, and he believes that if he can get Cooper and Burman to agree to meet in a contest with their ancient rival—Barney—he will be able to arrange a programme that will be above par

The ill-fated Omar car, the racing creation that injured its driver and mechanician when it turned over a few weeks ago at Ascot, will probably be entered for the race for $6000 in prizes on April 16. Sam McKee and Omar Toft, the driver injured when it somersaulted, are now its joint owners, but it will likely change hands before the time of the next speedway contest, according to a statement made by the former yesterday

McKee asserted there is a local racing enthusiast now carrying on negotiations with him for its purchase, and the sale will probably be completed immediately after Corona. The new owner is a racing enthusiast and has already selected a favorite driver for the steel steed. And, as he will probably be anxious to get back part of the purchase price as soon as possible, he will attempt to do so via a purse at Ascot on April 16.

AGED COUPLE START ON LENGTHY TRIP.

[SPECIAL CORRESPONDENCE.]

LONG BEACH, April 2.—John H. Betts, 70 years old, and his wife of the same age, who are the parents of Fred H. and John Betts, well known real estate men of this city, make the oldest couple, so far as is known, to ever leave this city on a transcontinental automobile journey. And they are going in a Ford at that.

While a crowd of his neighbors, friends and relatives waved him farewell and wished him success on his trip, the aged gentleman stooped down and "turned over" the engine of his flivver and shot out American avenue this morning on the first leg of his 5200-mile journey. He expects to make the trip by July 1, his destination being Eldorado, Kan.

The couple intend to stop over at Oatman, the booming Arizona mining camp; the Grand Canyon, Albuquerque, N. M., and Las Vegas, Nev. After arriving at Eldorado, Kan., the old home of the Betts family, the aged tourists expect to return by the same route after a brief stay with friends and relatives at their former residence.

YOUTHFUL PHENOM FANS TWENTY-ONE.

George Krause, the Chino youth, pitched for Ontario yesterday against the Holsum nine and held his opponents to five runs and three hits, striking out twenty-one men. Rotten fielding by his team-mates lost the game by a 5-to-2 score.

	R.	H.	E.
Holsum	5	3	3
Ontario	2	4	4

Batteries—Pirrone and Smith; Krause and Postell.

CHAMPIONS SHOW REAL BASEBALL.

[BY DIRECT WIRE—EXCLUSIVE DISPATCH.]

SAN JOSE, April 2.—Getaway day was made glad by a 4 to 0 victory for the Seals over Santa Clara University, in by long odds the best game the champions have put up since they arrived here.

Joe Corbett performed for three innings and the control was in evidence that made Corbett so famous with the Boston Orioles.

Dutch Rock as well displayed talent in the box that is going to cause Wolverton to give the matter much thought before he decides to place the youngster elsewhere.

Wolverton announced today the signing of Sheehan, the Santa Clara boy, who has been holding down the shortstop job in great style and who can play the outfield as well. Sheehan looks good enough to the eye of Wolverton to be carried for the first month and given a thorough inspection.

CABRILLOS CINCH THE CITY TITLE.

[BY DIRECT WIRE—EXCLUSIVE DISPATCH.]

SAN DIEGO, April 2.—The Cabrillos cinched the city championship series with the P. M. Dairy by winning this afternoon's game, 5 to 2, at the Stadium. Sammy Roof held the milkman to two lone hits, but his wildness offset his effectiveness. Bieloper was the star of the game, being responsible for three of the Cabrillo's runs. Wildness and hits in the pinches beat Wilfley. Summary:

Dairy, 2; hits, 2; errors, 3.

Cabrillos, 5; hits, 7; errors, 6.

Batteries: Wilfley and Meacham; Roof and Pike.

Rah for Zeb!

Z. TERRY SHINES IN BIG LEAGUES.

Pacific Coast Product Helps White Sox Team.

Fills in Awful Gap at Third Base Position.

Frank McMullen Looks Like Another Find.

[BY DIRECT WIRE—EXCLUSIVE DISPATCH.]

CHICAGO, April 2.—That awful gap at third base on the White Sox team, which has loomed up like a diamond in the night, is to be filled this season, and the local fans are happy. Zeb Terry, product from the Coast League, makes this possible. Zeb isn't going to fill the job himself, but because he has shown Manager "Pants" Rowland that he can play short every bit as good, if not a little better than Buck Weaver, the pale hose manager finds it possible to sit the youngster in at this important position and shift Buck to third, where he is expected to glitter.

TERRY A STAR.

The consensus of expert opinions in the South, where the Sox are at present engaged in polishing themselves for the pennant marathon, which starts April 12, is that Terry is going to prove the find of the year in the majors. They take into consideration his inexperience and all that, but with that drawback they say his natural ability is bound to keep him right up in front in the fielding.

He has shown only fair swatting ability, but his faults at the plate are those which can be corrected easily. They are due only to his greenness. If he can hit around .250 for the Sox, Comiskey will give him a section of his ball park.

M'MULLEN GOOD.

Frank McMullen, who was touted as a better ball player by Coast experts when he reported, has not shown as well as Terry. He has been denting the ball oftener than Zeb, but his fielding has been nothing to rave over. He is putting up a game scrap for the third-bag job, and it is not at all improbable that he and Terry will form the left side of the Sox inner defense before the season is half over.

There isn't a chance in the world that Comiskey will part with Mack, at least for the present. He intends to cart the athlete back to Chicago and will tie him up here for the summer even if he doesn't get into many ball games. Rowland has told Commy that McMullen is to be the utility infielder, so there is a good chance that he will have many an opportunity to show his wares under the heat of big-league fire.

ANOTHER FIND.

Outside of Zeb Terry, the find of the Sox camp this season has been Byrd Lynn, who comes from the Salt Lake club. Not even a small chance has he of grabbing the position of either first or second catcher from either Jack Lapp or Ray Schalk, but he will be on the Comiskey pay roll.

One thing the experts like about Lynn is the manner in which he wings the pill to the various bases. What's more, he isn't afraid to peg the ball whenever he sees a man a few feet off a base. Now and then he heaves wild, but that is seldom. Rowland certainly admires his nerve in handing the ball around to the basemen.

There is every good reason to think that Chicago fans will have many a chance to howl for California and her two products, who will climb into big-league scenery for the first time this season. And that Mormon Lynn undoubtedly will offer the same opportunities for cheer.

JACK BEATTY IS RELEASED.

[BY DIRECT WIRE—EXCLUSIVE DISPATCH.]

MILWAUKEE (Wis.) April 2. J. W. Beatty, the fast infielder who was released by Los Angeles last summer when he broke his arm, apparently is out of baseball permanently. He was released with four others today at Pine Bluffs, Ark., where the Milwaukee team is in training, being the first recruit to be set free. He was unconditionally released because he was unable to work well and an injury to the other arm three days ago has laid him up so he cannot play for two weeks anywhere. He was being tried at first base, but the arm broken at Los Angeles troubled him constantly, slowing up his throwing.

Predicts Good Season

(Continued from First Page.)

he did at short. In case McMullen doesn't beat Weaver out in that position, it is planned to retain him for utility purposes. Chicago critics are very enthusiastic over his work.

In a way, the success of Zeb and McMullen is a vindication of Tom Darmody's judgment. Darmody was one of the first to see real merit in these youngsters, and some time before their "arrival" he indulged in some hot debates on the subject. Even before the 1915 season opened he pronounced them the two best youngsters ever seen on the Coast.

Chicago critics pronounce Zeb, McMullen, Lynn and Williams the four best players ever sent to one major league club by a minor league.

In brain work, speed and skill, Zeb and Eddie Collins transcend anything heretofore conceived in the way of a keystone combination. Imagine trying to get a base hit through that territory. Even Ty himself will have a hard time doing it.

FINALISTS DECIDED IN ANNANDALE MEET.

H. B. Ingalls and C. S. Byington are the finalists for the president's cup at the Annandale Country Club. The match will be played off this week.

Mr. Byington defeated Paul F. Deiss yesterday by 5 up and 4. And Mr. Ingalls won from J. H. Warner by the large margin of 7 up and 6.

R. J. Cash, Jr., won the Class A Sweepstake on Saturday at the Los Angeles Country Club with 1 up on 1 handicap. S. C. Dunlap won Class B, with 5 down, which his 8 handicap converted into 3 up.

Third round matches played in the B. Handicap are: Frank Gillelin beat J. T. Cooper, 1 up; C. W. Pickell beat M. R. Gray, 4 and 3; H. D. Requa beat C. G. Andrews, 5 and 4; H. B. Brown beat F. E. McMullen, 5 and 4.

RAILWAY PLAYERS CAPTURE ONE MORE.

The Los Angeles Railway baseball team defeated the Diamond Clothing Company's nine yesterday, 4 to 3, at Fifty-fourth and South Park. This makes twenty-four wins and four defeats for the railway.

Los Angeles Railway, 4; hits, 8; errors, 2.

Diamond company, 3; hits, 3; errors, 3.

Batteries: Los Angeles Railway, Hirst and Whiteman; Diamond company, Pertico and Hoffman.

POWERITES ANNEX A BASEBALL GAME.

[SPECIAL CORRESPONDENCE.]

FULLERTON, April 2.—The stick work of the Pacific Light and Power Company team proved too much for Kahler and the visitors took the game from the locals by a 4 to 2 score here today. The Powerites took eight hits from Kahler's offerings while Ramey held Fullerton to five. Three errors were charged to Fullerton and two to the Powerites.

Batteries for Fullerton: Kahler and McGaffey; for Powerites: Ramey and Critchey.

Charles Ellis, the three-cushion billiard champion, began playing billiards seven years ago in Indianapolis.

BASEBALL BRIEFS.

Don't overlook the Oakland club as a possible contender.

* * *

The same goes for Portland. McCredie has one of the greatest outfields ever seen in this circuit.

* * *

Salt Lake won't do as it now stands, but will strengthen. San Francisco is in the same fix.

* * *

The Tigers and Angels now loom as the best clubs in the circuit, with Portland ranking third. It will be more than a two-club race.

* * *

Jack Doyle, the new umpire from the American Association, says "Chink" Mattick is in the best condition of his career.

* * *

The Angels and Tigers have the two best catching staffs in the league. They are so superior in this department as not to make an argument interesting.

* * *

Both of these clubs will have more hitting around the keystone position than last year, although the fielding will not be up to the standard of 1915.

* * *

However, this fellow Fisher is a much better fielder than some think. His average was not as high as some last year, but the records show that he let in fewer runs on errors than any other shortstop in the National League, meaning that he is steady in the pinches.

* * *

Ryan is Chance's favorite for the opener. Patterson appears to be grooming Quinn with Hess as his second choice.

The moment you start to run a new car Friction begins its sly work of depreciation.

DIXON'S GRAPHITE Automobile LUBRICANTS

tie Friction's hands and draw its teeth.

Ask your dealer for the Dixon Lubricating Chart

JOSEPH DIXON CRUCIBLE CO.
Jersey City, N. J. Established 1827
San Francisco Branch: 155 Second Street

The SAN FRANCISCO EXAMINER, the most successful Hearst newspaper, in its issue of Sunday, March 5th, gave its readers and advertisers capital advice in the following words:

"When in doubt as to which of two mediums to use, choose the one with the greater amount of classified advertising.

"The small and mighty want ad., in dominating numbers, is the best associate for the advertiser who would be successful."

THE LOS ANGELES TIMES prints more "Want Ads" than all other local newspapers combined; and, having used in Los Angeles for many years the same argument employed by its San Francisco contemporary, it welcomes this approval of its judgment in the matter.

RIALTO.

Out Among 'Em.

HITS AND SPECIALTIES.

DOINGS IN THE SPOTLIGHT AND CAMERA REALM.

By Grace Kingsley.

The Los Angeles Times Animated Weekly appears to be scooping up the best of the big public events which are of interest. The Universal photographers are an unusually brisk and busy lot, and there's nothing gets away from them.

Two big events of the past week which have been recorded in the "flickering photographs," are the breaking of ground for the mammoth stadium at Beechwood Canyon, to be used for the Julius Caesar production in May, showing Mayor Sebastian and other city officials in action, and the dedication of the Los Angeles Municipal Power Plant March 30.

Good Sport is May.

May Robson is going to prove her right to the title of the best handicap baseball fan in the world by helping to open the season at Washington Park tomorrow.

Miss Robson will occupy a box and will root impartially for both Frank Chance and Ham Patterson.

It is understood that at home on her New Jersey farm, where her grandchildren visit her in summer, Miss Robson is handy both with ball and bat.

May Roll into "Legit."

Roscoe Arbuckle, it is reported on good authority, is not to renew his just-expired contract with the Keystone. The rotund comedian has several big offers, not only in vaudeville and in pictures, but for the legitimate stage. He is also considering forming a motion picture company of his own.

Horrors!

Sadie Burt, at the Orpheum, has some of the very cutest high shoes in captivity. They reach nearly to her knees.

"Our waist lines are going down, and our shoes are getting higher," said Miss Burt. "If one or the other doesn't stop, our waist lines will soon be below our shoe tops!"

Truly Wise.

Truly Shattuck, who has been appearing in pictures, has been booked over the eastern Keith circuit of vaudeville. She will open at the Colonial in New York.

Frames Her Back.

Kitty Gordon, who appears at Tally's Broadway today in "As in a Looking Glass," is said to wear more gowns to the square inch of film than any photoplayer in the business. That is, she frames her lovely back in more changes of costume than anybody else. She also brings a fine repertoire of hats.

Comedians to Romp 'Round.

The Majestic will hold its "surprise" night this evening at the Majestic, and Mack Sennett will be represented by some of his very funniest comedians.

Back from Antipodes.

Muriel Starr, who went to Australia three years ago, following her engagement at the old Belasco Theater, has returned to America after a very successful engagement in the Antipodes.

Barrie Writes New One.

Maude Adams is to have a new play by J. M. Barrie, in which she will appear next season. She will spend the coming summer in study of her new role.

Resurrection Note.

Even if it were your best friend who pointed out a man and told you that he sprang into world prominence by being dead for thirty-two days, chances are you would call him a short and ugly word. So the P. A. says he hardly expects to be believed when he makes this claim for Kar-Mi, who heads the Hippodrome bill this week. He swears on his sacred cane and chewing gum, however, that it's true, and while Kar-Mi can't prove it by being dead for thirty-two days this week at the Hip, he nevertheless does some wondrous things.

The Orpheum yesterday received some important advance bookings for the coming spring and summer season. Among the theatrical face cards who will grace the local vaudeville theater's boards within the next few weks are Calve, the famous singer; Fritzi Scheff, comic opera star; Eleanor de Cisneros, prima donna of international fame; Ciccolini, tenor likewise noted; Ruth St. Denis, and her dancers; Maude Fealy, Stella Mayhew and Billie Taylor, Alexander Carr, formerly of "Potash and Perlmutter;" Emma Carus, Fannie Brice, Marie Cahill and others.

Some notable one-act plays and other productions will also be seen, including "Overtones," "The Forest Fire," "The Red Fox Trot," and "The River of Souls," a unique Chinese sketch.

Lillian Will Speak.

Lillian Gish, Triangle star, is to break her long silence, and have a leading role in the forthcoming gigantic out-door spectacle, "Julius Caesar," which Raymond Wells is directing. She will play "Calpurnia."

Miss Gish has confided to the writer on several occasions that she wished very much to be cast in some Shakespearean picture plays, but prorably did not dream of doing these roles on the stage for some time to come. She is naturally delighted with the opportunity, and no doubt will do the role full credit. She has a wonderfully sweet and well trained speaking voice, and all those who have seen her in pictures know how well she will satisfy the demand for beauty and dramatic ability in the role of Calpurnia.

Several other changes have been made in the cast, which now stands as follows: Julius Caesar, Theodore Roberts; Octavius Caesar, Douglas Fairbanks; Marcus Antonius, William Farnum; Marcus Brutus, Tyrone Power; Cassius, Frank Keenan; Casca, De Wolf Hopper; Decius Brutus, Courtenay Foote; Portia, Sarah Truax; Calpurnia, Lillian Gish; Lucius, Capitola Holmes; Trebonius, Harley Winter; A Soothsayer, Carl Stockdale; First Citizen, Frank Brownlee; Second Citizen, R. Anderson; Flavius, Wilber Higbee; Marullus, Gilmore Hammond; Cicero, Hal Wilson; Metellus Cimber, Cecil Lionel; Popilius Lena, Howard Foster; Titinius, T. F. Duncan; Publius, Ogden Crane; Pindarus, George Alexander Berrenger; Cinna, the Poet, Seymour Hastings; Cinna, T. H. Gibson Howland; Massala, T. D. Crittenden; Varro, Lional Bradshaw; Claudius, William Du Vaull; Young Cato, Charles Gunn.

Problem Play.

Florence Roberts will bring "The Eternal Magdalene" to the Mason Operahouse next week. The play has been much discussed in New York during its long run there. It is said to be very frank in its treatment of a very old question.

New Boss at Lasky's.

Milton Hoffman, formerly with the Peerless Motion Picture Company, has been made general manager of the Lasky Company. Fred Kley retains his old position of business manager, and Capt. Forde is still general impresario.

Wise Little Bird.

The Mystic Bird, with which Manager Carl Walker will mystify Pantages patrons this week, is not the little bird that "whispered it," but the little bird that "whistled it." It is said the Mystic Bird whistles any air the audience wishes to hear.

No, Manager Morosco is not thinking of engaging it for "Canary Cottage." And it is said that deadheads are nix with the wise little bird.

The Pantages Life-saver.

Alexander Pantages is certainly the original little captain of the life-saving crew. Whenever an opera company disbands, Pantages is right there with the life-line. The latest acquisition is La Scala Sextette, appearing at Pantages this week. It includes the stars of an opera company that recently appeared in San Francisco.

Right Out Among 'Em.

Everybody in Hueneme is now a film actor! This is how it happened. The Universal went out there Friday to film some scenes in "Corporal Billy's Come-back," a Memorial Day picture play, featuring Thomas Jefferson, son of Joe Jefferson. Hueneme is ordinarily a "deserted village," but when the picture company came to town and demanded 300 extra people, every man, woman and child volunteered.

"Ramona" Honored.

"Ramona," entering upon its ninth week at Clune's Auditorium today, is to receive a compliment probably never before accorded to a motion picture. The Static Club of America, an organization including the camera men of all the studios of Southern California, will attend a performance this week in a body, out of compliment to Enrique Vallejo, the talented photographer who took the scenes in the photoplay.

Artist of the dance.

Lola Girlie, of Bankoff and Girlie, who will present a series of beautiful Russian and classic Terpsichorean features this week at the Orpheum.

BOWLING NOTES.

By winning their entire series last week, the Royal Shoe Company took the lead in the Merchants' and Manufacturers' League tournament, now going on at the Majestic alleys. The Bakers and Wetherby-Kaysers are tied for second place.

Croft still leads the individuals. Ward bowled the highest series last week and moved into the seventy class, and now becomes a serious contender for individual average. President W. N. Brayton announces that the league will start another tournament at once, limited to six teams, which, as he puts it, is a sort of get-acquainted tourney. The league membership is limited to twelve teams. The idea is to combine the two divisions next season into one tournament.

Teams are composed of three men of the male white race, who must be employees or members of the firm they represent. The standings:

Merchants' and Manufacturers' League complete standings, March 30, 1916:

	Won.	Lost.	Ttl. pins.	High game.
Royal Shoe Co.	22	8	14,891	568
C. H. Baker	18	12	14,668	570
Wetherby-Kayser Shoe Co.	18	12	14,169	567
Ralphs Grocery Co.	13	17	14,295	565
Oliver Mfg. Co.	11	19	11,213	547
R. W. Reynolds Co.	8	22	13,582	583

High team game, C. H. Baker, 570.

INDIVIDUAL AVERAGES.

	Games.	Ttl. pins.	Av.	High game.
M. B. Croft	30	5,190	173	225
J. Ward	25	4,278	171	215
L. D. Meador	15	2,556	170	198
H. Bowden	25	4,210	168	204
W. A. Brown	30	5,011	167	220
W. N. Brayton	30	4,919	164	222
H. F. Kleps	15	2,458	164	209
S. Cathcart	30	4,820	161	206
F. Gleeson	25	4,057	161	236
S. Rosenberg	30	4,800	160	200
M. Barton	30	4,689	156	199
Porter, Sr.	18	2,817	156	210
S. Mumma	30	4,669	155	213
B. Hale	30	4,549	151	189
M. H. Brown	25	3,771	151	197
H. Young	30	4,499	150	201
L. Hayman	17	2,308	137	187
H. W. Porter, Jr.	24	3,205	135	193
W. Stevens	5	619	124	144
N. Berkowitz	5	913	183	199
C. Crowell	15	2,108	141	169
W. Oliver	6	664	110	138
J. Viano	2	197	98	99
C. Brain	15	2,402	138	170
W. Reynolds	15	2,455	164	213

High individual game, Frank Gleeson, 236.

W. B. Carr moved into first place in Rivers Bros.' A B C League tourney at the Majestic alleys.

George Nelson leads in "B" class, and C. C. Brown holds down second position. Interest is unabated, through the efforts of Boosters J. A. Sack and M. J. Fountaine. New members are brought in weekly. The standings:

"A" CLASS.

	G.	Ttl. pins.	Av.
W. B. Carr	21	3,206	152
G. W. Jackson	18	2,306	128
Joe Malendrez	21	2,565	122
George Piepers	18	2,709	150
J. A. Sack	21	2,867	136
Al Smith	18	2,608	145
A. B. Hofer	21	2,857	136

"B" CLASS.

	G.	Ttl. pins.	Av.
C. C. Brown	21	2,686	128
Charles Black	12	1,502	125
Thomas Dakin	15	1,549	103
Archie Kerr	21	2,563	122
George Nelson	21	2,784	132
Bob Lewis	21	2,638	125
R. Martinez	21	2,380	113
M. J. Fountaine	21	2,663	127

"C" CLASS.

	G.	Ttl. pins.	Av.
A. C. Brugh	21	2,137	101
Joe Campbell	21	1,762	84
George Thompson	21	2,100	100
George Rubio	21	2,245	107

Polo.

(Continued from First Page.)

pink and green sweaters managed to get comfortable.

The players then came on the field and began knocking the ball around. It reminded one of the batting and fielding practice before a baseball game. They had heard of the terrors of the fast Riverside turf and they were out to get accustomed to it.

FROM THE START.

As soon as Robert Lee Bettner threw the ball into the ruck, Malcolm Stevenson was away with it. There was a moment's confusion, the swinging of many mallets, the wheeling of many ponies, the drumming up of dust through the turf by the horses' feet and then came Malcolm Stevenson out of it all. He played the ball carefully before him and went near the goal. He drove. Drury swung and missed.

After that it was easy to see the game was won. Stevenson dropped back and spent the rest of the afternoon taking the ball away from Weiss, Drury and Burke. Also he gave orders. He was always coaching his men, running them into position and sending them down the field, coming along behind to pick up the ball when they missed.

The first goal made by Heckscher illustrates practically all the others. Malcolm Stevenson rode Burke off to the side near the Cooperstown goal, turned, yelled something at Beadleston and caught the ball with a backhand. Beadleston pounced on the ball and sent it on a long drive down the field, where Heckscher lay in wait.

DRURY THERE.

Weiss made both of his goals by driving the ball between the Cooperstown posts when Drury had lifted it from the rucks to him. Burke made his goal the same way. He rushed up the field, crossed to Drury, who returned it to Burke for the goal.

For some reason Midwick could not get going. For two chukkurs the voice of Drury shouted sharp, curt orders. Then it stopped. The cause of the West against the East was lost. It was merely a question of waiting while the ship took water, floundered and sank.

Tonight at the Mission Inn the color is back again. The gossip buzzes on. But for some strange reason very few remarks are made about polo when a Pasadena or Riverside man is near by.

Score:

COOPERSTOWN.

1. G. M. Heckscher	0	1	1	1	1	0	0	0	—4
2. P. Beadleston	0	0	1	0	0	0	0	1	—2
3. M. Stevenson	1	0	0	1	0	0	1	1	—4
4. C. G. Rose	0	0	0	0	0	0	0	0	—0
Totals									10

MIDWICK.

1. R. Weiss	0	1	1	0	0	0	0	0	—2
2. H. Drury	0	0	0	0	0	0	0	0	—0
3. M. C. Fleischmann	0	0	0	0	0	0	0	0	—0
4. C. F. Burke	0	0	0	0	0	0	1	0	—1
Totals									3

Penalties — Midwick, ½; Drury crossed Stevenson.

Finals—Cooperstown, 10; Midwick, 2½.

Referee—Robert Lee Bettner.
Scorer—Arthur S. Holden.
Timekeeper—Ralph Burnham.

Finis.

SAD PILGRIMAGE HERE.

Body of Late Secretary of the Union Oil Company Will be Brought to the City Today; Last Rites Tomorrow; Interment to be at Troy, N. Y.

The body of the late Giles Kellogg, secretary of the Union Oil Company of California, who died at his Coronado Beach home Saturday, will be brought to Los Angeles this afternoon for the funeral services. Services will be held Wednesday at the Kellogg home, No. 3002 Wilshire boulevard.

It was not fully decided by the deceased's heirs who would officiate. The body will be taken to Troy, N. Y., at once for interment.

Up to a late hour last night the family had not heard from Mrs. Ward Shepler Fitzgerald, daughter of Mr. Kellogg, who is in the Philippines. The three sons arrived at Coronado yesterday.

With more than 1000 trotting meetings reported in the harness racing guides and year books for 1915, it is difficult for the younger generation of horsemen to realize that the beginning of trotting meetings dates back only about fifty years. The coming season will, in fact, mark the half-century anniversary of the first big meeting ever held in the United States, or elsewhere. It took place in Buffalo, on August 14, 15, 16, 17 and 18, 1866, causing a great stir among the followers of trotting all over the country.

BIG RAINBOWS HOLDING A CONVENTION IN BEAR LAKE.

ALL records known for trout-plenty in Bear Lake have been broken to bits this spring. There seems no end to the big rainbows. They are boring up every little stream until their fins fairly stick out, and each pool is fairly crowded with them. Even the trickling little rill that flows through the Pine Knot grounds has been swarming with 3-pounders. If there ever was a fisherman's paradise on earth this big body of water, which now fills the entire floor of Bear Valley, is that place.

So says Frank Skinner, who put in the winter at Pine Knot and made one grand vacation of it, with skiing trips all over the mountains, rifle on shoulder and dogs at heels, looking for "varmints." Last Saturday the pack turned up four "bob cats" in prime fur, and their depredations of future years, together with those of their progeny, were promptly nipped in the bud by Skinner's rifle.

Fish, however, are the principal thing Skinner is telling about. He came out Tuesday, hiking seventeen miles down the desert side to the Cushenberry ranch, where the stage met him by appointment, some four or five miles below Johnson's place at Cactus Flat, this elevation having been accessible by motor truck all winter at intervals. He says:

"The Fish and Game Commission's crew is doing splendid work with the egg-taking. Sandbar dams have been formed across the mouths of North, Grout and Metcalf creeks, but they are now working on North Creek.

"The roads will be open to the camps in two weeks, more, it being possible to get to Warm Springs in—not near—Baldwin Lake now. The springs are away out in the lake, and old-timers, like 'Cactus' Johnson, say no human being ever saw Baldwin Lake so high, eight or ten feet higher now than ever before; the new road is under water and is being replaced higher up. A gang of thirty to forty men is at work on the roads. Bear Lake reaches clear past the last gate on Shay's ranch at the Scales. We expect the Crest road and the new cutoff up the Santa Ana to be done between the middle and the last of June. The new road leaves the Santa Ana at No. 1 power house, goes up the old Keller Creek road and comes in over the hill by the concrete bridge, then on up over the Clark switchbacks, as last year. The switchbacks are not so badly hurt by the winter.

"By way of showing how plentiful the fish are in the lake, Knickerbocker, the gatekeeper, and I shut off the spillway, which was running about 12,000 inches of water down Bear Canyon, and then hustled down to a big land-locked pool below that was dependent upon this spillway water to keep fresh, suspecting it might have a good many fish. Well, it was airly alive with them. We worked fast, and succeeded in transferring 445 fish of from one and one-half to nine pounds from the pool to Bear Creek a hundred feet below.

Now, no one knows how many fish like that were carried on before and washed down Bear Creek, and you can bet that there will be some tackle harvested in that creek when a man hooks onto one of these lake birds! It will sure be fishing, right. You will not be able to tell what is coming next; fishing in a creek for lake fish. They may take a fly in the creek, too. Now, where will you beat that for a sporting game? The big fellows fairly boiled the water in that pool. Five of us worked two hours transferring these fish in the dip nets, and I think we were none too soon; they would not have lasted twenty minutes longer.

"I counted 160 three-pounders fighting their way up the little creek that runs through Pine Knot Lodge to spawn. Late last October around the boat landing I saw hundreds of very small fish, less than one inch long, and I am convinced a good many of them must spawn earlier than we think."

Skinner has contracted the Bear Valley habit and cannot stay away from the place. He is on his way back.

General conditions are fine up above; an occasional snow flurry, such as the five-inch fall of last week, but sharp, delightful mountain weather for the greater part, with the snow going off rapidly. There is every indication of the greatest fishing that Bear Lake and Bear Creek ever saw, with water enough for everybody, and no danger of crowding except on the roads getting there.

If advance sale of angling licenses at the southern office of the Fish and Game Commission under Commissioner Connell's business-basis plan of paying commission to the dealers actually making sales, is fair indication, this is to be the biggest year in point of angling interest Southern California ever saw. Last year made a record; this year is certain to far surpass it. Already the license books have been going out to country general merchandise and hardware dealers, and as the season approaches, the demand is speeding up until it taxes even the excellent system devised for the handling of licenses under this new plan, which has the great advantage of advance collections for fish and game work, instead of having to wait until the year end for final settlement with fify-eight county clerks.

THREE CORNERED GOLF TOURNEY INTERESTING.

[SPECIAL CORRESPONDENCE.]

RIVERSIDE, April 2.—An interesting three-ball golf tournament, played on the Victoria course here yesterday, five representing local clubs met Los Angeles Country Club and Midwick players, defeating both in handicap events but losing both scratch series. This was the first three-cornered tournament played on the local course this season and, with some of the best golf players in Southern California participating, attracted almost as much attention as the polo tournament which opened this afternoon at Chemawa Park in this city as a counter-attraction.

Fredrickson of Los Angeles and Lamb of Midwick went out with W. C. Davison of Victoria, and both defeated him in each match. Jack Jevne of Los Angeles and Hugo Johnston of Midwick played A. E. Childs, captain of the Victoria five. Childs lost the scratch and won the handicap from Jevne and took both events from Johnston.

L. Cowing of Los Angeles and J. V. Elliott of Midwick met Dr. Charles W. Girdlestone, the former getting the better of the local man in both events, while Elliott won the scratch and lost the handicap.

R. M. Irving of Victoria played "Temperamental Tillie Shafer" of Los Angeles and E. R. Williams of Midwick, defeating the former Giant third baseman in the handicap but losing to him in the scratch. Irving lost to Williams in scratch and they tied in the handicap. As the tie would not affect the score it was not played off. J. W. Wilson of Los Angeles played Dr. A. D. Cameron of Victoria, winning the scratch and losing the handicap. H. Thompson who was matched against Cameron from Midwick, did not arrive for the game and both events went to the local player by default.

Following is the summary:

LOS ANGELES.

	Hdcp.	Scratch.	Hdcp.	Scratch.
Fredrickson (2)	1	1		
Jevne (2)	1	0		
Cowing (4)	1	1		
Shafer (6)	1	0		
Wilson (4)	1	0		

MIDWICK.

	Hdcp.	Scratch.	Hdcp.	Scratch.
Lamb (scratch)	1	1		
Johnston (4)	0	0		
Elliott (4)	1	0		
Williams (6)	1	T		
Thompson (10), default	0	0		

VICTORIA.

	Hdcp.	Scratch.	Hdcp.	Scratch.
Davison (4)	0	0	0	0
Childs (10)	0	1	1	1
Girdlestone (10)	0	0	0	1
Irving (18)	0	1	0	T
Cameron (18)	0	1	1	1

Rifle Club.

(Continued from First Page.)

time was nearly gone, and his hurried shooting of the remaining shots put on but 46 at this range, with 234 for his total. March put on 47 and 49 at the 200 and 300 timed fire and totaled 235, while Jackson had already put on 47 and 50, "creedmooring" March out of the silver cup by the higher score at the 300.

VERY CLOSE.

The first five men were but two points apart, two tied with 235 and two tied with 234, with which score Walter Hansen and Colbath had to be satisfied. The eighth man had 231, but four points below the first one, the last two sliding badly to scores away down in the 220 pew.

The game was whooped on and mirth added to the programme by the presence of the Hon. William R. Ruess, president of the club, shooting for a club team for the first time. With threats of what he was going to do that included trimming every man on the team worth trimming, and a week's solid jockeying with rifle and sights to get them to his liking, the Hon. William made his debut, with the total of 209, and fifteenth place out of the nineteen shooting. And immediately the returns were all in a silence fell over the range for the first time since breakfast, as the Hon. William trid to get his breath and think up something fit to say.

He said something, but it wasn't fit. Also he paid over the sum of one dollar and four bits as a wager. The dollar was that he would make an average of 48 for the two timed fire ranges. He made 43 and 39. The four bits was that he'd make the club team. He came within five places of it and was only eleven points shy. Automobile Row, please copy.

POOR WILLIAM.

Even Doc Rinkenberger, on whom William picked all day as being easy meat, took William into camp at the 300-yard timed fire.

The Nogales team seems to be bully pickers of poor weather for the locals, the first match being shot on a foggy day, which didn't give a decent view of the papers from first shot to last, and the match today being in a wind so strong that at times it jammed the target frames in the guides, preventing the markers from raising and lowering them. It would have been hard to pick the champion growlers of the club at the end of the day, but some splendid offhand and extemporaneous work was done in this line.

Nogales wired a team total of 2253, with their low man, Titcomb, having 212, which meant that slipping Laughlin and his Los Angeles made scores into Titcom's place, gave them 2273, 37 points behind the locals, and a worse trimming than the first shoot. For Nogales Miller with 238 was high man. With the national team back in the game the Arizona aggregations will have to absorb a few more frijoles and tamales to put a match in the sack and take it home from the local sharks.

COMERS.

Colbath, Burns, Payne, Neff and Walter Potter, will make the more careless or indifferent of the 1915 champions get in and dig or get off the team, by the middle of the season, and the locals are waiting impatiently for the conditions to apply for the National Interclub Military match of 1916, to commence practice in earnest. It is probable that the shoot of Sunday is the last over the old conditions.

Lieut. Rogers of Troop D of the cavalry, scored for the locals and ran the shoot generally.

	—Range—					
	Timed fire.		Slow fire.			
Name—	200	300	300	500	600	Ttl.
W. R. Jackson	47	50	47	48	43	235
H. C. March	47	49	43	46	50	235
W. G. Hansen	50	49	45	46	44	234
J. S. Colbath	48	46	46	46	48	234
E. C. Crossman	49	50	46	46	43	233
G. L. Wotkyns	46	50	43	47	46	232
I. O. Gardiner	45	50	44	48	44	231
R. J. Fraser	42	48	47	47	47	231
E. N. Neff	48	44	45	46	40	223
A. L. Thomson	50	49	44	40	39	222
Totals						2310
The Jinxed:						
Dr. L. Feisthal	40	46	43	44	48	221
D. R. Dickey	44	43	42	45	41	215
B. E. Willard	46	42	40	38	47	213
Will Burns	47	41	42	45	37	212
W. R. Ruess	43	39	40	43	44	209
Frank Payne	37	39	43	46	43	208
P. L. Perenl	38	41	41	43	44	207
Dr. Rinkenberger	40	46	39	35	38	198
Zook (Krag carbine)	35	38	42	28	32	175

Possible score per range, 50; timed fire, 10 shots in 1½ minutes at 200, position kneeling, 10 shots in 2 minutes at 300, position prone, rifle the service rifle of the regular army.

Laughlin (Nogales)	47	50	45	48	42	223

Johnny Overton, the Yale University runner, intends to try a double start in the eastern intercollegiate track and field championships at the Harvard stadium May 26 and 27. Overton thinks he has a chance to win the half-mile and the mile races. Ted Meredith of the University of Pennsylvania may try to duplicate his quarter and half-mile victories of last year in the classics, so that the efforts of these two stars will add to the attractiveness of the championships, as Ted may again try to capture the 440 and 880-yard events.

St. Louis park department issued 386 golf permits and 678 tennis permits a few days ago in its first session for the giving out of permits to use the public links and courts of the Mound City.

SOUTHERN CROP REPORTS.

[LOCAL CORRESPONDENCE.]

OXNARD, April 2.—Charles Donlon, banker, rancher and stockman, has suggested a scheme to introduce the lima bean into every household in the land and cause it to become a staple article of food. The scheme is the erection of a packing-house where dry lima beans could be put up in one, two, three and five-pound packages, attractively labeled, and with a small folder enclosed containing several recipes for their preparation. These packages could sell at 10 cents to forty cents, according to size.

"The housewife buys raisings, prunes and many other California commodities in packages," said Mr. Donlon, "and if she would see our California limas put up in that way, they would become more attractive to her than 'just beans' which she can buy from a barrel. The price would not be excessive to the consumer, and should net the grower 6 cents or better a pound."

Local bean growers, of whom Mr. Donlon is among the most extensive in acreage planted, are seriously considering the suggestion. "The lima bean," concluded Mr. Donlon, "is one of the finest vegetable foods grown, and its use is entirely too restricted."

TOMATO CONTRACTS.

[LOCAL CORRESPONDENCE.]

ESCONDIDO, April 2.—Announcement is made by J. W. Sherwood that contracts have been signed up for the planting of 500 acres of tomatoes, to be marketed through the California Vegetable Union this fall. Of the acreage, 300 is in the Escondido and 200 in the San Marcos country, and shipments will be made from the Santa Fe Railway stations of both places.

Last year the products of less than 200 acres was marketed, the results having been rather disappointing, owing to the coming of frosts in the middle of November. The seeding will be done this month and early in May, and the plants will be set out in July, the plan being to have the crop mature in November and December.

Thus far about seventy-five carloads of navel oranges have been shipped out of the Escondido Valley. The total shipments will be in the neighborhood of eighty carloads. The growers are pleased with the prices received for the fruit.

WALNUT EXPERIMENT.

[LOCAL CORRESPONDENCE.]

OAKGLEN, April 2.—It has been found that walnuts can be grown with success in this district as the result of experiments made at the South Mountain Ranch by Jack Flynn. Several walnut trees planted on the ranch by Mr. Flynn have come into bearing and the crop this year is proof that the nuts can be grown with profit here.

The trees had a heavy crop this year, the walnuts being of the large soft shelled variety. The crop was especially perfect, the meat being white, tender and juicy. As the result of this success several of the owners of large tracts here are planning to plant to walnuts and try them on a large scale.

It is believed that the walnuts can be grown as well as apples and cherries and that they will yield as good an income.

RAINS BENEFICIAL.

[LOCAL CORRESPONDENCE.]

REDLANDS, April 2.—The [rains] have been of the greatest [benefit to] the orange growers of this district [for] they have been an automatic check on the shippers and have been the means of preventing a glutting of the market at several times. The [market] is satisfactory to the growers and the shippers and oranges are [being] shipped from this district at an [aver]age speed.

The growers are not anxious for too much rain just at this time, however, because the trees are in full bloom just now and frequent rains will prevent the bees from spreading the pollen of the bloom. If this is not done there will be a "spotted" crop and some of the oranges will be large and others small.

GOOD PEACH CROP.

[LOCAL CORRESPONDENCE.]

DINUBA, April 2.—According to figures which have been compiled by the publicity organizations here the peach crop this season will be one of the best in the history of the deciduous fruit district. The Muirs promise to be the heaviest of all varieties and it is already certain that extensive thinning will be needed to prevent the trees from breaking down under the weight of fruit. The Lovells and Albertas also will be a fine crop. Stories sent out some time ago regarding damage to the crop from cold weather have been proven to be without foundation.

The Passing.

MENTONE PRIEST GONE.

Death Claims Former Assistant Rector of St. Agnes Church—Body will be Moved Here Tomorrow—Requiem Mass Wednesday.

The body of the Rev. James A. Gilroy, who was assistant rector of St. Agnes Church in this city from 19[..] 1913, will be brought to Los Angeles at 7:30 o'clock tomorrow night and will lie in state here until the funeral services Wednesday morning.

Father Gilroy died Saturday afternoon at Mentone, following an illness from which he had suffered more than two years. He was born in Albany, N. Y., thirty-two years ago, and was educated at St. Mary's Seminary in Baltimore. He came to California about seven years ago, but had to retire in 1914 from his duties at St. Agnes Church because of ill health.

Children of St. Agnes parish will attend the solemn requiem mass for him at 8:15 o'clock Wednesday morning. The obsequies will commence at 9:30 o'clock. The mass will be celebrated by the Rt. Rev. Mgr. Hartnett and the sermon will be preached by Rev. Edward R. [..]

After the services the body will be shipped to Albany for interment.

West Side Tennis Club, Forest Hills, Lng Island, where the national singles championship will be decided next August, is the largest lawn tennis plant in the world.

Theatres—Amusements—Entertainments

PANTAGES—Broadway Near Mercantile— The Home of POPULAR Vaudeville

THE DAIRY MAIDS
Musical Comedy Tabloid, with Eddie Foley and Lea Lature.

LA SCALA SEXTET
Vocal Stars In Classic Repertoire.

BEAR VALLEY RACE
Pictures of the Trip of the Cup-Winning Buick Through Mud, Snow and Ice to Pine Knot.

THE MYSTIC BIRD
Presented by Master Paul.
A Canary That Sings Any Melody You Ask for, Popular or Classic
IMPOSSIBLE—But He DOES It!

THE IRON CLAW
Greatest Adventure and Mystery Film Ever Produced—A First Run Feature—See It Here Every Week.

Yates & Wheeler
Who's Who, and Which?

Arminta & Bros.
World-Famous Tumblers

Wright & Davis
The Love Insurance Agent.

Ed Wagner & Sextet
An Exclusive Pantages Feature.

Matinee 2:30 Night Shows 7 & 9 10c—20c—30c

HOME of the World's Greatest Theater Pipe Organ

TALLY'S BROADWAY THEATER 833 SO. BROADWAY

KITTY GORDON

The Regally Beautiful and Stunningly Gowned Star in
"AS IN A LOOKING GLASS"

Eight Shows Daily, Starting at 10:30 A. M., 12, 1:30, 3, 4:30, 6, 7:30 and 9.

WOODLEY Theater—SHOWS BEGIN 11, 12:30, 2, 3:30, 5, 6:30, 8, 9:30
JOHN BARRYMORE in "THE LOST BRIDEGROOM"
A New Paramount Burton Holmes Travel Picture

SUPERBA THEATER— HOME OF WORLD'S BEST PHOTOPLAYS
HAZEL DAWN ONE OF THE GREAT NAMES IN FILMDOM
In "THE SALESLADY," a photoplay full of actualities in the life of a salesgirl who later becomes a stage favorite.
SHOWS, 10:30, 12, 1:30, 3, 4:30, 6, 7:30, 9. A PARAMOUNT PICTURE

MILLER'S— 842 SO. MAIN ST. FOX PHOTOPLAYS
R. A. Walsh's Western Comedy-Drama "Blue Blood & Red"
Hearst Vitagraph No. 25. Shows at 11, 12:30, 2, 3:30, 5, 6:15, 7:45 and 9:15

ALHAMBRA—Miller's Hill Street Theater. 731 So. Hill St.
WILLIAM FARNUM
Last "Girl and the Game." Shows: 11, 12:45, 2:30, 4:15, 6, 7:45 & 9:30

Dull Gray.

YARN AND DYE BEYOND REACH.

Colorless Raiment may Become American Fashion.

Importer Tells War's Ravages in Cloth Trade.

Prices Skyrocket and There is Worse to Come.

If the war continues through another winter and the need comes for as many millions of blankets that were used by the soldiers last winter, then Mr. Common People will have to dress in fine merinos and leave the coarser fabrics to his wealthier brothers, for the coarse yarns and wools must be woven into the heavy blankets for soldiers in the trenches, according to Cornell Woolley, senior member of the Woods-Lowry Company of New York and London, the largest importing company in America, who is at the Raymond in Pasadena.

"Of course, this extreme condition may not come in one more winter," said Mr. Woolley, yesterday, "but it is foreshadowed by the rapid advance in the cost of the coarser woolens. I would not be surprised if the cost of the coarser fabrics reached that of the finer merinos, because of war conditions."

The advance in the cost of yarns and dyes is like a fairy tale, according to Mr. Woolley, or the spectacular advance of stocks, and no one can tell where the upward advance will end.

THIRTY PER CENT. HIGHER.

"The cross-breeds, or coarser wools," said Mr. Woolley, "have advanced at least 30 per cent. since the beginning of the war, while the finer wools have not shown a third of that increase. Those who were fortunate enough to secure a supply of wool a year ago, can sell them today for more than they will bring if made up into cloth. This and the dye question makes our business at a serious crisis today."

Mr. Woolley told of a friend of his who wished to secure a certain shade of heliotrope dye for a pattern of silk, and after long search paid $900 for a barrel of the dye, which before the war brought only $300. "He was glad to get it at any price," said Mr. Woolley, "and there wasn't any more to be had."

The indigoes, he said, have advanced from $1.30 a pound to $30, and are still advancing. Then add the dye question the advance in "cross-breeds," and it was enough, he said, to make one want to adopt another line of business.

UP TO GOVERNMENT.

It is clearly up to the government, according to Woolley, for if guaranteed sufficient protection by Uncle Sam the makers of the analine dyes would enlarge their plants and produce the required dyes, but it would require many millions of dollars for the proper plants, he said, and no company would be willing to put the money into a business with a chance of losing it when the war ends.

"England is facing a more serious crisis today than the United States," said Mr. Woolley, "for she has only enough dye to get through this summer and has no reserve to fall back on. She must get help or the people of England will have to wear white or gray clothes next winter, for dyes will be prohibitive." The English government, however, he continued, has already taken steps to establish a dye plant at Hudderfield, England, that is to cost $10,000,000, and be ready by fall.

Mrs. Woolley, who believes that every woman should be thoroughly informed on the work of the world, is as conversant with the woolen business as is her husband, and she joined in discussing the probable outcome of the conditions, brought about by the war.

Mr. and Mrs. Woolley will remain at the Raymond for several weeks.

Negative.

DISMISSES APPLICATION.

Railroad Commission Refuses Authority to Lerdo Land Company to Sell Kern County Irrigation System to Water Company.

Copies of an order of the State Railroad Commission dismissing without prejudice the application of the Lerdo Land Company of this city to sell its irrigation plant and system at Lerdo, Kern county, to a water company of the same name, for 9995 shares of stock at $25 each, were received here yesterday.

According to the commission's order in the case, the land company was organized in 1911 to sell a tract of 8000 acres, six miles north of Bakersfield. About 880 acres were sold under contract, and the land company obligated itself to form mutual water companies, when the land was sold, and fully paid for. The company planned at some future time to divide its property into districts and to form a mutual water company in each district, the stock of the company to be issued to settlers. But on account of the small amount of land served and the few settlers, and the fact that no land has been fully paid for, no water companies have been formed, and settlers have been given water at $8 an acre a year.

The Lerdo Water Company was formed, according to its application, to relieve the land company from the obligations of a public utility, with a capitalization of $125,000, and the gradual sale of stock planned, the land company agreeing not only to transfer its water property to the new company, but to make investments from time to time so as to bring the value of the system to $125,000. The commission thinks the necessity for the water company is not apparent at present, as there are but ten to twelve individuals scattered over 4000 acres ready to take the water. It believes the land company should retain the title to the property for the present, with full responsibility for efficient operation.

TO INVESTIGATE.

Copies of an order of the State Railroad Commission, instituting an investigation into the need for the installation of safety devices at the crossing of the tracks of the Salt Lake and the Pacific Electric, on Aliso street, were received here yesterday. A hearing will be held at the commission's office in the Union Oil Building, the 19th inst.

Car Shortage.

(Continued from First Page.)

railroad officials placed embargoes on lower-class freight.

"A striking illustration of the delay caused in shipping freight is shown by the fact that it now requires from seven to ten days for the trip from New York to Chicago. According to the former schedule, a freight shipment between these points could be made in about three days. It is believd by traffic experts that conditions will gradually become worse until the congestion is relieved in the East.

"At a recent meeting of business men and railroad officials in Washington, the Secretary of Commerce and Labor was unable to obtain a single suggestion that would lead to the solution of the present traffic problems. The Interstate Commerce Commission is gathering statistics on the situation, but thus far they have not been able to offer any plan to solve the problem."

LETTERS TO "THE TIMES."

[The Times invites strong, clear, bright expression of opinion on current subjects, timely, pertinent and popular. Brevity should be kept in sight. Essays eschewed. Religious and personal controversies are tabu. Value is added to such letters by the signing of the writer's true name, which will be either published or withheld at the owner's request. Letters offered for publication should be in "parliamentary" language, and are subject to editorial supervision.]

Queer Charter Clause.

LOS ANGELES, April 1.—[To the Editor of The Times:] The proposed new city charter contains one of the queerest sentences, probably, that was ever contained in a city charter. Section 179 of Article XXII thereof provides that the Mayor shall appoint the judges of the proposed municipal court for the period intervening between January 1, 1919, and the first Monday in July, 1919, at 12 o'clock, "and recommendation is hereby made that the Mayor appoint and the Council confirm to such positions, the judges holding office immediately prior to said January 1, 1919." If the charter should be adopted this "boost" for such judges will remain therein until a new charter is adopted or a special election held to strike it therefrom, should it be so desired.

This proposed charter provides for the creation of a "municipal court." The judicial officers of this court are quoted as "justices of the municipal court" and "judges of the municipal court." Subdivision one of section 8½ of article XI of our constitution provides that the city charter may provide "for the constitution, regulation, government and jurisdiction of police courts." It is doubtful if a municipal court could be considered a police court within the provisions of this section. The city may find itself without any court. C.

For One Phone System.

LOS ANGELES, April 1.—[To the Editor of The Times:] In your issue of March 31, "A Taxpayer" tries to convince your readers that the double system of telephones is a good thing. It may be to him if he gets his three meals a day out of it or if he is a stockholder and the dividends pay his taxes.

To the masses who are telephone payers and not necessarily taxpayers, the double system is an unmitigated nuisance.

In Omaha we tried the double system and proved it a nuisance. It cost us about 50 per cent. more than the present Bell system. We now have better service; we talk to everyone who has a phone; we dictate over the phone our day or night messages, they are sent all over the world, the account is charged to your telephone number and in every way our service is satisfactory and complete.

Before this, we paid for two sets of executive offices, two sets of equipment, office buildings and everything pertaining to a double system.

"Taxpayer" says to look back fourteen years and see what poor service the old company gave us.

Fourteen years ago the modern switchboard of today was almost unknown. With the State Railroad Commisson today a safety valve for the public, no corporation, however large, can afford to try to "put one over" on the public.

The writer is safe in saying that probably 95 per cent. of the private users of telephones use only one phone. The inconvenience to such users is surely tremendous when they want to talk to other than exclusive business houses.

One system, one service, one bill, and then look to the State Railroad Commission to see that a fair charge for service is rendered.

C. M. E.

JEWISH MOTHERS TO MEET.

The Jewish Mothers' Alliance will meet tonight at 7:30 o'clock at the Ida Straus Nursery, No. 531 North Boylston street.

HOW MRS. BEAN MET THE CRISIS

Carried Safely Through Change of Life by Lydia E. Pinkham's Vegetable Compound.

Nashville, Tenn.—"When I was going through the Change of Life I had a tumor as large as a child's head. The doctor said it was three years coming and gave me medicine for it until I was called away from the city for some time. Of course I could not go to him then, so my sister-in-law told me that she thought Lydia E. Pinkham's Vegetable Compound would cure it. It helped both the Change of Life and the tumor and when I got home I *did not need the doctor.* I took the Pinkham remedies until the tumor was gone, the doctor said, and I have not felt it since. I tell every one how I was cured. If this letter will help others you are welcome to use it."—Mrs. E. H. BEAN, 525 Joseph Avenue, Nashville, Tenn.

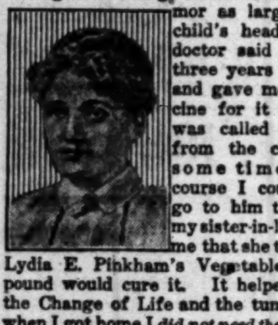

Lydia E. Pinkham's Vegetable Compound, a pure remedy containing the extractive properties of good old fashioned roots and herbs, meets the needs of woman's system at this critical period of her life. Try it.

If there is any symptom in your case which puzzles you, write to the Lydia E. Pinkham Medicine Co., Lynn, Mass.

To Visit Guadalupe.

(Continued from First Page.)

because it is so different from any other place.

"The island is about twenty-five miles long and twelve miles wide. The volcano is no longer active, but it has left the island almost without vegetation. Part of it consists of old rocks upon which rest accumulations of volcanic ash. One of the party with me two years ago, who had experience in mining industries in this country, said the island contains rich gold deposits.

"Because of the rugged shores the island is not easy of access and it was only after great difficulty that we found a place to get ashore without endangering our lives. The presence of a large number of sea elephants, or elephant seals, as they are sometimes called, is one of the first things to attract the atention of a visitor to the island. There are probably more of these seals on Guadalupe Island than in any other place in the world. They have been rapidly exterminated during the last century. They are easily frightened and very dangerous. We had great difficulty in getting pictures of them. The length of these sea elephants varies from ten to twenty-five feet. Their short, coarse fur is valueless, but their bodies yield a large amount of oil.

RANGE FORMERLY WIDE.

"They formerly inhabited many of the islands of the southern seas, including the Antarctic, and also many parts of the coast of California. The California seal, however, is virtually extinct, but in Kerguelen Land and its vicinity the southern form still persists. The sea elephant is closely related to the northern crested or hooded seal, from which it differs in the absence of nails on the hind feet.

"We expect to reach the island in about three days after leaving Los Angeles Harbor. A large gasoline launch with accommodations for twenty persons has been chartered for the trip. We shall take supplies sufficient for a month's excursion, although we do not expect to be away more than two weeks on the first trip. With two cameras we shall take many motion pictures of the sea elephants, wild goats and many interesting scenes near the crater of the old volcano. We also expect to secure many good pictures of the various specimens of wild birds that are so plentiful on the island."

KRYPTOK SPECIALISTS

Kryptok Lenses are two pairs ground in one. These wonderful glasses are fitted and ground by specialists. Your eyes examined by our new and exclusive method. Every pair guaranteed. As low as $8.00 a pair. Cahn Standard Optical Co., Optometrists and Opticians, 718 South Broadway.

Staub's For Shoes

Nettletons

¶ Models adapted to many foot requirements.

¶ They cost more than some makes. But men who have worn them know they're worth it.

Staub's
The Popular Price Shoe Store
336 So. BROADWAY

Corona Grand Prize Auto Race

Saturday, April 8

—famous drivers and speedy cars will compete

—on the fastest course in the world.

—reduced rate from here $2.00

—on sale April 7 and 8
—return limit April 10

A Special Train

for Corona leaves here 10:00 a.m. in addition to our regular trains at 7:00 a.m., 8:30 a.m. 11:30 a.m.

—returning Special will leave at 5:00 p.m. or after the races.

—via

SANTA FE CITY OFFICE, 334 So. Spring St. Phone any time day or night 60941—Main 738. Santa Fe Station: A5130—Main 8236.

Santa Fe

—Home of Ostermoor Mattresses— —McCall Patterns—

Coulter Dry Goods Co.

FOUNDED in 1878.

U. S. Postoffice Sub-Station. W. U. Telegraph Branch. American Express Branch.

These are the Sheer Silks That Women Buy to Combine With Other Plain or Fancy Materials

Silks that combine beautifully with other materials, of wool or silk—and for which there is the greatest present demand. No store can show you better qualities, or a greater variety.

In Plain Weaves

45-inch **Silk Voile Fannette,** at **$1.75.**

40-inch **Silk Crepe Georgette** at **$1.75.**

45-inch **Silk Crepe Madona** at **$2.00.**

Shown in delicate pastel shades for evening gowns, in black, ivory and dark colors as well.

In Novelty Weaves

40-inch novelty **Georgette Crepe,** pompadour on white grounds, at **$2.50.**

42-inch novelty **Silk Voile;** white and black effect, **$2.00** and **$2.50.**

42-inch **Pekin Stripe Marquisette;** light and dark colors, **$1.50**

40-inch **Plaid Georgette Crepe;** light and dark colors, **$2.00.**

(Silks; Broadway Annex)

Your Easter Millinery

Is a matter of too great importance to be decided hastily, of course, so no doubt you are at least looking about for it, already.

We can be of inestimable service in helping you to secure not only a handsome creation, becoming to your individual type, but at a price extremely reasonable, when you reflect that at Coulter's you buy only the very choicest of materials, of trimmings and of styles.

For your everyday hats, you can think of no better place to come than Coulter's, because we make a specialty of moderate-priced creations of the utmost style and distinction.

(Millinery; Main Floor)

Almost every express brings newcomers to this well-stocked section.

New Cream Woolens for Coats and Suits

Every new weave that is asked for in cream woolens is being shown for coats, skirts and suits; a complete assortment, at very surprisingly low prices:

Bedford Cords—42 to 56 inches wide, **$1.25 to $3.**

Momie Cloths—42 to 54 inches wide, **$1.25 to $3.**

Novelty Coatings—56 inches wide, **$2 to $3.**

Gabardines—54 to 56 inches wide, **$3 and $3.50.**

Whipcords—54 inches wide, **$3** and **$3.50.**

Basket Weaves—56 inches wide, **$2.50 and $2.75.**

Serges—44 to 56 inches wide, **$1** to **$3.00.**

Broadcloths — 50 to 54 inches wide, **$3 to $4.**

Mohairs—45 to 54 inch widths, **$1.25** to **$1.50.**

Chinchillas—54 inches wide, **$4** and **$4.50.**

(Woolens; Broadway Annex)

Stylish Suits are Specially Priced

Could anything be more timely—with every woman "sick and tired" of her winter clothes, yet perhaps not caring to expend any considerable sum right now upon fresh garments?

These suits, in serges, poplins, gabardines—navy, Copen, tans, black-and-white checks and the novelty checks and gray mixtures—are smart as can be; trimmed with leather or taffeta—many of them in contrasting shades; special at **$23.75** and **$26.75.**

Jersey Suits, Special Values, $23.75.

Just what you are looking for—wool jersey suits in Copen, green or white; Norfolk pleated jacket that can be buttoned high at the neck, if desired.

(Garments; Second Floor)

Thousands of Pieces of Cut Glass and Silver Reduced

A sale in which all are interested, and at prices which touch the requirements of most people, we are sure:

Silver Plated Novelties

At 25c
Mustard Cups
Tea Infusers
Napkin Rings
Sugar Tongs
Bud Vases
Individual Salt and Pepper Shakers
Initial Napkin Clips

At 50c
Marmalade or Jam Jars
Bon Bon Baskets
Salt and Pepper Sets
Bud Vases
Mustard Cups
Child's Sets (including fork and spoon)

At $1.00 Each
Cheese Sets—Oil or Vinegar Cruets — Butter Tubs — Marmalade Jars — Powdered Sugar Shakers—Salt and Pepper Sets—Child's Cups—Candlesticks with shades.

These Are Lovely Wash Materials that Make Up Best Into Summer Clothes

With warmer weather to be expected from now on, women are making haste to secure all the dainty wash weaves that they can possibly use, for working up into charming summer frocks of simple and elaborate sorts—and they are buying lavishly of these, and others—

Dark Colored Voiles

In stripes and plaids; woven with contrasting colors, having a silk and satin effect in the stripe and plaid; 36 inches in width—**50c and 75c.**

New Palm and Beach Cloths

For sports apparel, dresses and skirts; in white....**25c and 35c**

New Fancy Voiles

36-inch width; white with colored threads to form checks and stripes; neatly embroidered in white and colors....**35c to 65c**

White and Colored Voiles

In dainty flowered patterns; in stripes and checks, too, extremely good for the price...**25c**

New Wash Silks

Silk mixtures of great beauty, in a variety of patterns **75c**

New Marquisettes

Of cobwebby sheerness in plain weaves, shadow checks and stripes at **25c** to **75c**

(Wash Goods; Rear South Aisle)

Silk Mixtures

Showing delicate embroidered designs, and voiles with printed or woven color schemes that harmonize well with anything; 36 to 40 inches wide..........**75c**

Dainty Voiles

Are here, with sprays of flowers, wreaths and bowknots and little figures embroidered or printed. And there are the same materials and silk mixtures, too, in stripes, checks and plaids; 36 to 40 inches wide, and only **35c**

Sheffield Plated Ware

Cube Sugar Trays and Sandwich Plates at $2.00
Condiment Sets and Marmalade Jars at $2.75
Sugar Baskets at $2.50
Butter Dishes and Cruets.....$3.00
Cheese and Relish Dishes.....$3.25
(And many other articles.)

Cut Glass Specials

Water Tumblers; 3 different styles; 15c quality ....50c for six
Seven-piece Water Sets; three styles; on sale today, set.......$1.95
Six-inch Flower Vases in two patterns; now, each 20c; two for....35c
Low Comports; floral pattern....69c
Tall Comports, floral pattern....98c
Water Pitchers, buzz star design 79c
Dessert Dishes; floral cut......39c
Nut or Fruit Bowls; floral cut, $1.25

Guaranteed Table Ware

Plain Windsor in either bright or satin finish; medium knives and forks, set of six; were $4.75 ....$3.65
Dessert Knives and Forks; were $4.25, set of six................$3.95
Teaspoons; set of six; were $1.25 .... 85c
Dessert Spoons; set of six, were $2.00 .... $1.50
(Silverware; South Aisle)

Perfect Linens from an Enormous Stock at Low Prices

We have *never* had such a comprehensive stock of Table Linen, Napkins, Crashes, Towels and other goods of the sort; and despite the higher prices which prevail, we can offer them at "before-the-war" figures:

Bath Towels, 16 2-3c
—hemmed towels; snow white; good size (19x39) in red or all white.....16 2-3c

Bath Towels, 50c
—27x54; extra weight and size; if you need a large towel, buy this at......50c

Bath Towels, 25c
—extra heavy double thread towels in fancy stripes of colored borders; compare them with 35c towels........25c
—in pink or blue crossbar striped made of very fine mercerized yarn; fine value at 25c

Scalloped Tea Cloths, $2
—for embroidering; made of a beautiful round thread linen; size 36x36; neatly scalloped.

Wash Cloths, 5c
—pink or blue borders; extra fine mercerized yarn and very soft.

Knit Sponge Cloths, 5c
—sanitary sponge cloths for washing dishes; six for 25c

Napkins, $5 Dozen
—extra size dinner napkins; 25x25; a real value at $7.50.

Shamrock Napkins, $6.75 dz.
—extra dinner size, 26x26; an unusually handsome napkin in assorted patterns; good $10 quality.

Shamrock Brand Damask, $1.25
—pure linen and a very fine weave; snow white; the Shamrock brand, and the Coulter guarantee; our regular $1.50 quality.

Bath Towels, 35c
—two big values; extra large bath towels (24x48) and another, in red or blue border; very closely woven and extra large; splendid values at 35c

Pure Linen Huck Towels
—three numbers of pure linen huck towels at prices that seem almost incredible—pure linen huck towels, with hemmed ends; blue, red or white border 25c
—pure linen huck towels; nicely hemstitched ends; an unusually good quality, in white, red or blue border, 40c.
—pure linen hemmed huck towels; very fine grade, with colored border 35c

(Linens; Rear South Aisle)

Asbestos Mats, 25c to $1
—new supplies of these popular mats in round or oval shapes; covers easily removable for laundering.

Napkins $3.15 Dozen
—300 dozen fine pure linen snow white napkins; 21x21, in stripe, ball, floral and scroll designs; would be good value at $3.50.

Table Damask, 45c Yd.
—extra heavy mercerized table damask, in very handsome patterns.

Table Linen, 90c Yd.
—five new designs in this extra heavy damask; a feature at the price.

Table Linen, $1.45 Yd.
—finely woven damask in a dozen beautiful patterns; regularly $1.65 yd.

COULTER'S—215-229 South Broadway 224-228 South Hill Street—COULTER'S

Progress of Southwest's Great Mining Revival---The Latest Developments

Oatman.

OPERATORS ON THE QUI VIVE.

Many Mines are Believed to be Near Ore Zones.

Two Large Deals are Brought to Consummation.

New Impetus is Felt in Gold Roads Section.

[SPECIAL CORRESPONDENCE.]

OATMAN (Ariz.) April 1.—No less than ten properties in this district are now in that stage where highly interesting happenings are expected at any moment. The properties in view have their shafts down to an advantageous point or are crosscutting to cut indicated ledges.

The Argo entered a change of formation from a latite to a rhyolite material, showing calcite and quartz carrying good values. The matter panned well. The company struck the new formation at 385 feet in the shaft. They will continue sinking to the 400 level and crosscut.

Another property that has encountered encouraging conditions is the Gilt Edge. At a depth of 182 feet the operators ran into a strong flow of water. The fact that quartz stringers are also making their appearance is promising.

The Carter is attracting considerable attention. Since straightening and retimbering their shaft, they have turned their attention to sinking to the 500-foot level as the objective point. The plant was recently overhauled and a new gallows frame erected. This company on the 250-foot level opened a body of ore, obtaining fair values.

The main working shaft of the Tom Reed, Jr., is down 225 feet and some water has already been encountered. The company owns 125 acres of ground located very close to the heart of the town. It has such neighbors as the Gold Dust, the Boundary Cone, the Lexington Arizona, the Tom Reed and Lucky Boy.

DEAL IS CLOSED.

One of the most important deals closed here was announced during the week by the mining firm of Weber & Company. Through that agency the Mohave-Wonder group of claims, adjoining the Sunnyside, was taken over by Los Angeles capitalists and the Mohave-Wonder Mining Company was formed. Some time ago $10,000 cash and a block of stock was offered for the claims, but were flatly refused.

The closing of the deal for the taking over of 200,000 shares of treasury stock of the Big Jim by eastern people for a consideration of $350,000, is the talk of the town. It is by far the largest transaction effected by any one company operating in the Oatman field. The deal was closed for the company through the agency of H. E. Teter & Co. of Los Angeles. It was made in order to provide for the further development and for the full equipment of the Big Jim property. The identity of the purchasing syndicate was not made public at this time.

The Big Jim is now crosscutting on the second level, the 485-foot mark. They are in twenty feet.

The shaft on the Paramount, located in the Boundary Cone section, is down eighteen feet and at that shallow depth a stringer eight inches wide was cut, bearing values that assayed $2 per ton in gold.

On the property of the Oatman Half Moon, operated by Orville E. Jackson of Los Angeles, the water flow in the east shaft having receded, sinking of the main shaft is in progress. Lateral work will be started at the 400 level.

The Oatman Belmont, another of the newer companies, has completed plans for road work. They are arranging for the sinking of a shaft and an order for machinery will shortly be placed, it is stated.

BOUNDARY CONE.

Crosscutting on the 700-foot level of the Boundary Cone has been started. With three shifts at work rapid progress is being made. This property looms up as a big producer.

On the 500-foot level of the Boundary Cone an ore shoot 135 feet long was opened, carrying better than pay values.

Considerable activity is taking place in the Gold Road section. The Sundial company, controlled by prominen Los Angeles men, are pushing operation; the Gold Road Bonanza, under new control, is developing its property and it is reported that new people have become interested in Gold Road Capote and that work on a large scale will shortly be started.

The Arizona Tom Reed is the scene of much activity. A new shaft is being sunk, a number of new buildings are being erected and a new road is being built. Carl F. Schader of Los Angeles and George F. Moser of Oatman are operating this property.

The Apex Pioneer, adjoining the Oatman Pioneer on the west has completed a geological map. Plans are under way for development of this property on an extensive scale. Mining men of Colorado are interested.

The Oatman Leader is completing grading at the collar of the shaft for machinery which is expected here the coming week. Lumber for the shaft and for the erection of a number of camp buildings is on the ground and the contract for the carpenter work has been let.

The Ivanhoe crosscut on the 500-foot level is now in seventy-five feet. Several stringers have already been encountered, carrying small values in gold.

WOULD ENLARGE MILL.

[SPECIAL CORRESPONDENCE.]

PRESCOTT (Ariz.) March 31.—The Arizona Consolidated Smelting Company is preparing to enlarge its plant from 250 to 600 tons a day capacity. The expense will be met from the sale of bonds already negotiated. The additional tonnage is to come from the company's own mines, the Blue Bell and DeSoto, though a large amount of custom business is offered from the many small copper properties now being operated in the eastern Bradshaws and around the Big Bug section.

Sweden Admired.

[Kansas City Journal:] It is gratifying to note that Sweden has the pluck to pay England back in kind. In retaliation for seizing her mails Sweden has stopped the shipment of wood-pulp to the allies. England's supply of wood-pulp has heretofore come mainly from Swedish manufacturers.

Northern California.

RED METAL ATTRACTS.

Eastern Capitalists Negotiating for Afterthought Property—Stockholders Soon to Take Action on the Proposition—Zinc Content Valuable.

[SPECIAL CORRESPONDENCE.]

REDDING, March 30.—Eastern capitalists have opened negotiations for the purchase of the Afterthought copper mine at Ingot, twenty-five miles northeast of Redding, and a meeting of the stockholders will be held shortly to ratify the deal. The owning company is an Arizona corporation, numbering many Southern California and eastern people among its stockholders. The property has been extensively developed and is said to contain fully 3,000,000 tons of profitable ore.

The product carries high copper values, together with a considerable amount of zinc and some gold and silver. The excess of zinc formerly caused much trouble, but it is said this difficulty can now be eliminated by the use of flotation, turning the metal into a valuable product.

The group is equipped with a small smelter, which has been idle several years. It is understood the company plans to erect its own plant, unless unusually attractive arrangements are made for reduction of ore at the projected electric zinc smelter of the Bully Hill Smelting Company. Representatives of the eastern capitalists state extensive operations will begin as soon as the sale is culminated.

Goldfield.

ORE PROCESS GETS RESULTS.

CONSOLIDATED USING FLOTATION METHOD WITH SUCCESS.

New Era of Promise Unfolds in Southern Nevada Camp—Core Drilling Attracts Interest on Silver Pick—Merger is After Continuation of Bonanza-Jumbo Channel.

[SPECIAL CORRESPONDENCE.]

GOLDFIELD (Nev.) March 31.—The successful treatment at small cost of the low-grade refractory ore of the Goldfield district is an accomplished fact, the solution of this long vexing problem having been brought about by the introduction of the flotation process, which is now in successful operation in the big mill of the Goldfield Consolidated Mines Company. With the economic success of this process established, a new era of productiveness and prosperity for the district is promised and the best authorities are convinced that this success is destined to exert a vital influence upon the future of the camp and its supporting industry.

Two flotation plans have been completed here and are ready to treat ore upon a commercial scale. That of the Goldfield Consolidated is already in operation and has proved a complete success, while the plant on the Florence, which is designed to treat ore from the dumps on that bonanza property, is now being tried out in its different units and will be in full operation within a few days.

Of great interest also are the core-drilling operations that have just started on the Silver Pick property, adjoining on the west the Mohawk claims of the Consolidated, the richest gold mine known in this hemisphere. Within a few hundred feet of stopes that have produced millions from the Mohawk ore bodies, a drill is being sunk at a rapid rate of speed and will be sent to at least 1200 feet, producing a 5⅝-inch core for analysis.

The annual meeting of stockholders of the Goldfield Consolidated Mines Company was held late this week at Evanston, Wyo., when reports covering the last calendar year were submitted by President George Wingfield, Secretary A. H. Howe and Manager J. W. Hutchinson. The reports will be forwarded to stockholders at once. The company's mill continues to treat an average of about 1100 tons daily by the cyanide process and has just begun operating its initial fifty-ton flotation unit, which has proved successful in gratifying measure. The company is now securing estimates for the installation of a flotation plant of 1000 tons daily capacity.

The Jumbo Extension mine continues in excellent condition, with ore of high grade showing at a number of points in the workings throughout the shale contact zone and in the great fissure that penetrates the shale. New development on deep levels, from the Velvet shaft, is now commanding interest, as this work is extending into ground that has not been explored, but which is traversed by veins of great promise and in which ore has been found farther to the south. The company will soon have the advantage of a lower rate in marketing its ore, which will result in a saving of over $10,000 monthly.

At the present rate of progress in driving the north drift of the Merger Mines Company, a point will be reached within the next three or four weeks where Manager Lawrence may look with confidence for the opening of the eastern continuation of the bonanza Jumbo Extension ore channel in Merger ground. Several raises have been driven from the cross-cut to the shale-latite contact, but there has been no expectation that these would reveal the rich ore body. Consulting Engineer Garrey has returned to New York, after completing his geological analysis of the property, which will form a basis for future development elsewhere.

Cracker Jack will begin development on an extended scale within the next fortnight and has found three strong veins that yield excellent assays at the surface.

SHOWS GRATIFYING INCOME.

[SPECIAL CORRESPONDENCE.]

SEVEN TROUGHS (Nev.) March 30.—The report of the Seven Troughs Coalition Mining Company for the year ending December 31, 1915, prepared and issued by Secretary H. J. Murrish, shows a gratifying condition at the property. The report goes out simultaneously with the checks for the first quarterly dividend for 1916 amounting to $36,076.92. According to the report the income for the year including ore returns, bullion in transit and interest amounted to $411,527.45. Operating, administrative and general expenses amounted to $238,652.73, leaving an excess income over expenses of $172,874.72.

Proved His Subject.

[London Telegraph:] Mr. X., the sub-editor, was asked to write an article on superstition and imbecility. When the article was printed the opening sentence was found to be as follows:

"That imbecility is not on the wane perusal of the following lines will amply demonstrate."

Flourishing.

CAMP'S GETTING BACK IN LINE.

Tonopah Output Nearly as High as Before War.

Schwab Interests Continue to Increase Holdings.

Rumor that Belmont Would Gain Rescue Control.

[SPECIAL CORRESPONDENCE.]

TONOPAH (Nev.) March 31.—The weekly tonnage is fast approaching the old $200,000 mark that prevailed before the opening of hostilities in Europe. It lacks but a few hundred dollars thereof. The last record but one showed 9521 tons total, value, $196,638, including three new producers. In detail, the list is as follows: Belmont, 3172 tons; Tonopah Mining, 2000 tons; Extension, 1800 tons; Jim Butler, 750 tons; West End, 635 tons; Midway, 141 tons; Montana, 109 tons; Rescue, ninety-one tons; MacNamara, thirty-two tons; Cashboy, twenty-two tons, and miscellaneous leasers, nineteen tons.

Reports of earnings for February all showed material improvement, resulting from the handling of higher-grade ore and in some cases increased tonnage. The Belmont led with net earnings of $108,221. This is a marked increase over January.

ADDING TO HOLDINGS.

Not satisfied with having bought up about ten miles square of mining claims lying west of the Tonopah Extension, the Schwab interests added several more claims to their large holdings during the past week. Work on an extensive scale will begin about the first of the month with the intention of continuing the old shaft on the property, which is down about 300 feet, to a depth of 2000 feet. By this means the ground lying contiguous to the Extension will be proved up. The new acquisition is the West Tonopah group.

The new company is headed by Dr. Ward, president of the Tonopah Extension, and the directorate comprises most of the men whose names have become familiar through association with the other Schwab interests in this region.

Great Western, the farthest location down on the flat, is reported to be in a most excellent condition, as the trouble with water was overcome much more easily than anticipated. The shaft is dry again and development will be resumed next week with a rather promising change of formation coming in.

Rescue Eula is maintaining its production in spite of all the pessimism of those who did not have faith in the reported strike and now there is a rumor that the Belmont company is seeking to gain control of Rescue with the intention of retaining it as a subsidiary.

Rescue is making good and the ore body is said to be holding up excellently. The output for the past week was 138 tons, which ran above the average milling values of the district. In view of the enhanced value of silver this means that Rescue, which has had a precarious existence from the collection of assessments, is now in velvet and paying the entire cost of operation and carrying a credit balance.

EFFECTS OF ADVANCE.

The advance in silver implies a material increase in profits for all local producers, several of whom, have been carrying large stocks of the white metal, confident that there would be a reaction for the better. The Tonopah Mining and Belmont did not sell an ounce of their product when the market was down in the 40's, and it is doubtful if they will avail themselves of the present increase, as the chief stockholders in Philadelphia have always maintained that the time would come when they would realize between 70 and 75 cents an ounce.

When it is known that Tonopah produces approximately 12,000,000 ounces of silver a year under normal conditions the real effect of the recent gain in silver will be appreciated.

Belmont signalized the sharp appreciation by making the largest single shipment of bullion since last February by sending to the smelter from its plants at Tonopah and Millers a total of 173,155 ounces. Including the gold content, which runs at the rate of one ounce for ten ounces of silver, the value of this shipment was close to $130,000. There is no sign of any diminution of tonnage from this mine, as reserves are holding up and yielding the regular amount. It is remarked as rather significant that the company has abandoned the effort to recover the Rescue vein in its Occidental claim, after having started a crosscut for the purpose of picking up the formation.

Tonopah Extension announces a net income of $60,523 from operations for the month of February from the treatment of 7085 tons, which yielded a net value of ore equal to $131,531. The clean-up for the first two weeks of March amounted to 84,700 ounces of an estimated value of $63,000. Through operations of the past week the Murray ledge has been proved up by drifts and crosscuts on the 1540 level, showing a width of thirty-two feet at one end of the blocked-out portion and at least thirty-five feet at the western end as demonstrated by the crosscut, which is now being extended across the vein.

With the statement declaring the regular dividend of $150,000 for the quarter ending by the Tonopah Mining Company comes the information that the Tonopah Placers Company, a subsidiary, operating at Breckinridge, Colo., earned last year, after deducting all costs and 5 per cent. for depreciation, over $176,000, which, with the previously existing production of about $93,000, made a total surplus of $268,000. The placers have not renewed work this year, owing to the extreme cold at that high altitude, but the 1st of April will see three dredgers in full swing. Locally the company is extracting ore from the Sand Grass claim. The value of this ore is said to be somewhat better than the average that has been sent to the mill for the past four months.

The good showing in the Cash Boy since the recent strike has kept up as indicated by the sending of fifty-one tons to the mill.

Shouldn't Have Been Looking.

[Stray Stories:] Aunt Jane: Edith, didn't I see Mr. Sweetser kissing you in the hall last night?

Edith: Yes; but it was only in remembrance of former days.

Aunt Jane: A sort of souvenir spoon, I suppose you mean.

WOULD INCREASE CAPACITY.

Flotation Mill at Humboldt to be Greatly Enlarged.

[SPECIAL CORRESPONDENCE.]

PRESCOTT (Ariz.) March 31.—The daily capacity of the flotation mill of the Consolidated Smelting Company at Humboldt is to be increased from 250 to 600 tons. The smelter is handling ten carloads a day of copper ore from the Blue Bell and De Soto mines.

New development at Swansea in the old Clara property has exposed ore averaging 8 per cent. copper. Shipments aggregating 1000 tons a week now are being made to the Humboldt and Hayden smelters.

John S. Jones, owner of the well known Union group at Chaparral, has given a short-time option on the property to an eastern company.

The Greenflower group of copper claims, just below Jerome, is to have deep development, the owners having been encouraged by the rich showing made in the lower levels of the neighboring Little Jessie. J. W. Hubbard is to have charge of the work.

Bondholders have secured foreclosure of a deed of trust on the property of the Verde Grande Copper Company.

RARE MINERALS, METALLURGY, CHEMISTRY.

You are politely requested to submit samples carefully wrapped and tagged, with letter accompanying stating what tests are desired. Make samples of small size. There is no necessity for big chunks. Correspondents offering matter for analyses with card, or scrap of paper, intended to show that the stuff is from Jim Jones, for instance, with no marks of identification on samples, will, hereafter, receive no attention whatever.

Matte.

KINGMAN (Ariz.) March 10.—Q.: I am enclosing you a sample of I know not what. It has been called "hematite," "tungsten" and "copper glance." Party that gave it to me tells me that it "is from a narrow ledge." I will thank you to give me some facts about this ore. T.

A.: The sample is a piece of copper matte. It is formed in "a narrow ledge," as it were; when trickling (while in fusion) from the "breast" of the furnace in which it was formed.

Forty-three Samples.

LOS ANGELES, March 10.—Q.: I send you two different samples of minerals from Cochise county, Arizona. Please let me know what they contain. E.

A.: Why so many samples? Correspondents will obtain better results by sending a few specimens at a time. No. 1 is white and gritty. Quartz, aluminum silicate, lime carbonate and trace of strontium present.

The thirty-seven chips of mineral representing No. 2 vary in composition. All of them tested together show that zinc, lime carbonate, traces of maganese, iron and strontium are present, with traces of copper and lead.

Free Gold Trace.

RANDSBURG, March 10.—Q.: By parcel post please find four samples; please analyze them for me. No. 1 may carry silver and lead, and possibly manganese; ledge is eight feet thick and 2000 feet long. No. 2 is the footwall of the black ledge; it is five feet thick and heavy enough to have a value of some sort. Both samples two feet from the surface. No. 3, red rock with some peculiar crystals is called by some people cinnabar; others call it tin ore. No. 4 is gold quartz from a ledge forty feet to 120 feet thick and 3000 feet long. All samples from the old Goler district. I have been a reader of The Times for over thirty years. B.

A.: No. 1 is manganese dioxide, iron present. It would be well to assay like material for gold and silver. Copper absent. Offer samples to those interested in such mineral. No. 2 is quartzitic rock carrying manganese, iron, traces of zinc, lead and antimony. No. 3, "red rock," is altered hematite; manganese present. The peculiar crystals are: The whitish crystals are those of plumose gypsum; the grayish white crystals are those of valentinite (white antimony) and the blackish crystals are ilmenite (titanic iron.) No. 4, "gold quartz." This milky quartz carries iron (limonite,) manganese and ilmenite. The samples were crushed and panned; gold in very low percentage. Let us hope that you will be permitted to read The Times for thirty more years, and longer.

Sulphides.

PLACERVILLE, March 11. — Q.: No. 1 is a mineralized schist vein of sixty feet width. No. 2 is quartz, and the vein varies from six feet to twenty-five feet in width. Please test the samples and report results in The Times. R.

A.: The "schist" and the quartz are concentrating ores, and will concentrate approximately 600 tons into one ton of concentrate that will slime greatly in treatment. The sulphides are of iron, lead and "yellow copper" (chalcopyrite.) Arsenic present. The quartz is auriferous (sparingly) in the pseudomorphic (after pyrite) matter. Ore represented by the samples should be fully assayed and treated for concentrates.

Not Gothite.

ARCADIA, March 11.—Q.: Herewith three samples. Is No. 1 malachite? No. 2 gothite? What is No. 3? S.

A.: No. 1 is made up of copper silicate, copper carbonate and trace of copper oxide. Iron oxides and trace of lead. No. 2 is chiefly hornblende. No. 3 low-grade asbestiform actinolite.

Feldspathic.

RANDSBURG, March 11.—Q.: Am enclosing two samples, tungstic acid present(?) My wife is one of your subscribers, and I am a constant reader of the good old Times. M.

A.: No. 1 (four samples,) hornblende and pyroxene. No. 2 low-grade feldspathic rock, and doubtful flux for potteries. Tungsten absent in both samples.

Low-grade Fertilizer.

RIVERSIDE, March 13.—Q.: I am sending you under separate cover a sample of what I suppose is gypsum. Will you kindly inform me if I am right on the subject, and its value (that of the sample) as fertilizer? P.

A.: The sample carries gypsum, gypsite and aluminum silicate.

Epidotic.

INDIO, March 12. — Q.: Let me thank you for past favors. I am forwarding three more samples. There is a heavy concentrate in No. 1. No. 2 shows small returns in silver and gold by assay, but not enough to justify more work. They are parallel veins and in good formation to make a good property, provided they should carry values to justify. I am inclined to think that No. 3 contains a micaceous iron. Do the samples carry matter other than as mentioned by me? S.

A.: No. 1 is quartzitic and feldspathic rock. There is a bare trace of microscopic molybdenite in the mass. The concentrates you refer to are those of ilmenite and iron oxides. No. 2 is epidote with micaceous iron. No. 3 is altered epidote; iron present. Nos. 2 and 3 were not tested for cerium.

Clay and Copper.

UPLAND, March 13.—Q.: Will you kindly tell me what samples Nos. 1 and 2 are composed of and if the clay is of any commercial value? No. 3, clay; what other substances are present? The samples are from the divide at the head of San Dimas Creek and one of them from Stoddard's Canyon. M.

A.: No. 1 is a silicious Fuller's earth, and "ball clay" can be obtained from the mass by treatment with a clay-washing machine. No. 2 is an ore of copper, and carries azurite, malachite, copper silicate and, on one edge of specimen, chalcopyrite (iron-copper sulphide) appears. No. 3 is quartzitic rock; iron oxides, tourmaline and aluminum silicate present. No sample tested for gold or silver.

Copper, 9.2 Per Cent.

LOS ANGELES, March 14. — Q.: Kindly let me know through your paper whether sample of ore which I am sending you contains any gold or silver. What percentage of copper? F.

A.: For gold and silver values consult assayers. The sample is quartzitic; bornite traces; iron oxides; lime; mica, and traces of copper carbonate. Copper silicate in the mass.

Calcareous.

MECCA, March 14.—Q.: Am mailing you under separate cover seven samples. All of the samples were taken from southwest of this place. Nos. 4 and 5 were taken from an old sea shell formation. P.

A.: No. 1, calcareous and silicious; silica anl limonite present. No. 2, silicious marl. No. 3 limestone conglomerate. No. 4, fossiliferous lime conglomerate. No. 5, shell limestone. No. 6, bituminous sandstone. No. 7, bog ore; iron, manganese, low per cent. Bitumen trace, lime silicate and alumina. One other No. 3 is sienna. Samples represent a source of fertilizer material. Not tested for phosphoric acid.

Potash Traces.

LOS ANGELES, March 15.—Q.: I am sending you a sample of sand that I wish you would analyze for me. Let me know if it contains any potash. C.

A.: The pebbles and sand are feldspathic. Potash soluble in water, low per cent. It would be well to search for pebbles more weathered than those submitted by you.

Zinc Present.

BISHOP, March 15.—Q.: What is the sample composed of. Please test it out. R.

A.: The quartz carries iron and aluminum silicate, also. All depends on general average zinc content.

Epidote.

BANNING, March 15.—Q.: No. 1 is a four-foot ledge, and by panning it shows a string of heavy, white substance; is this tungsten? No. 2, one mile away from No. 1, but it looks a good deal like No. 1. No. 3 hanging wall of No. 2, but sample seems to be heavy for size of rock. Do any of them carry tungsten? M.

A.: Nos. 1 and 3 are lime epidote; zinc and nematite traces. No. 2 is massive epidote. No sample tested for cerium.

Iron and Manganese.

SAN BERNARDINO, March 16.—Q.: Am sending you three ore samples; what are they? M.

A.: Samples Nos. 1 and 2 are iron-manganese ore. No. 3 chiefly "iron froth."

Stibnite.

BAKERSFIELD, March 16. — Q.: Please state what the blackish sulphide is in this sample of quartz, and greatly oblige. T.

A.: The sulphide is that of antimony.

Hornblende and Pyroxene.

LOS ANGELES, March 16. — Q.: Does this rock carry rare minerals, and if so, what kind? A.

Platinum Absent.

LOS ANGELES, March 17. — Q.: Please tell me if there is any platinum in the sample of black sand. B.

Lubricant Material.

LOS ANGELES, March 17. — Q.: This specimen is from the Sierra Madre Mountains, Los Angeles county. It was round in soft condition, and hardens by exposure. When spread over brass, copper, steel, silver or gold the metals are prevented from tarnishing. Large body of it. S.

A.: Gold will not tarnish and requires no coating. The sample is, in part, silvery limonite; talcose matter and mica present.

Bronze Mica.

LOS ANGELES, March 18. — Q.: Would like to know what this mineral is; is it valuable? H.

A.: The sample represents material that has a value (when washed and cleaned) in the wall paper industry, for spangles, etc.

Gold Absent.

LOS ANGELES, March 19. — Q.: Desire to know if sample of sand contains gold, and if the shining particles are mica, or what? B.

A.: The sand carries "cube iron," tourmaline, hematite, ilmenite, yellow mica, trace of microscopical pyrite (resembling gold,) feldspathic matter and quartz.

Tellurium Doubtful.

PHOENIX (Ariz.) March 19. — Q.: Am sending you five samples. Nos. 1 to 4 are ledge matter, and No. 5 is a large dike. Do any of them indicate tellurides? M.

A.: No. 1 is silica. No. 2 hematite with aluminum silicate. No. 3 dark red hematite; manganese present. No. 4 limonite, quartz and aluminum silicate. No. 5, silicious reddle. For gold values kindly consult assayers.

Not Witherite.

LOS ANEGELES, March 19.—Q.: I am sending you a mineral found in Death Valley. I call it witherite(?) If not barium carbonate, what is it? M.

A.: The sample is a black-brown calcite; iron and manganese present.

WILL BUILD ORE PLANT.

Mountaineer Mine to Have Mill. Many Nuggets at Placerville.

[SPECIAL CORRESPONDENCE.]

NEVADA CITY (Cal.) March 31.—Preparations are being made by the owners of the Mountaineer mine again to place the property on a productive basis. Orders have been issued for the building of a five-stamp mill and it is planned to have it in commission before the end of June. More stamps will be added as rapidly as mine conditions justify. The mine at present is worked by lessees, and good ore is showing in the main workings.

The driving of a new tunnel is about to start at the Wisconsin gravel and quartz mine, near Forest, to drain the mine and permit operations at a minimum of expense. Recently numerous small nuggets, ranging in weight from a few grains to nine ounces, have been found and the management believes the workings are entering the rich channel which supplied the Ruby and other famous producers of early days.

Exploration of the lower copper deposits in the Walker mine, near Portola, has revealed a large ore body for a distance of 200 feet. Samples average 7.28 per cent. copper, 2.7 ounces silver, and $1.11 gold per ton.

Several large gold nuggets have been found recently in the Green Valley district, near Placerville. The largest, from the Meder mine, weighed twenty-one ounces, and is valued at $350. Another found in the Klopfer claim weighed over fifteen ounces and is worth $210. Nugget-hunting is quite active in the placers around town, the late storms having dislodged much gravel and facilitated the search.

NEW DREDGING ENTERPRISE.

Guggenheim Concern Prepares to Work Along Yuba River.

[SPECIAL CORRESPONDENCE.]

MARYSVILLE, March 31.—The Pacific Dredging Company, a Guggenheim corporation, is preparing to start dredge-mining operations along the Yuba River in the vicinity of Smartsville. The holdings adjoin the richly productive properties of the Yuba Consolidated Gold Fields, and have been comprehensively explored. It is stated two, and possibly three, gold boats will be operating here within two years.

Dredge No. 16 of the Yuba Gold Fields was launched last week at Hammonton. It is the most powerful gold-digging machine ever constructed and is expected to establish new low working costs. It will require two months to place the dredge in shape for service.

E. F. Hutton & Co.
Members
New York Stock Exchange
New York Cotton Exchange
Chicago Board of Trade
118 West Fourth Street
Branch Alexandria Hotel.
Home Office 61 Broadway, New York.
Private Wires Coast to Coast and All Southern Points.

Money to Loan
Any Amount at 6 and 7 per cent.
LOAN DEPARTMENT, ROBERT MARSH CO.
Main 5045. 10175.

WANTED.
L. A. GAS & EL. BONDS
PACIFIC LIGHTING CORP. (all issues)
A. M. CLIFFORD & CO
HIBERNIAN BLDG. SPRING AT 4TH.

10%
is the dividend expected to pay investors in the common stock of an established food product. See J. B. Dodson, 504-8 Black Bldg.

Legal Notice.

NOTICE OF DELINQUENT ASSESSMENT. GREEK-AMERICAN LAND & INVESTMENT CO. Location of principal place of business, Los Angeles, California. Notice: There is delinquent upon the following described stock, on account of assessment levied on the 25th day of January, 1916, the several amounts set opposite the names of the respective shareholders, as follows:

Name	Number of Certificate	Shares	Amount
Huntalos, Nick	2	1,000	[illegible]
Huntalos, Nick	23	1,000	[illegible]
Huntalos, Nick	47	21	[illegible]
Huntalos, Nick	71	300	[illegible]
Huntalos, Nick	75	175	[illegible]
Huntalos, Nick	78	2,000	[illegible]
Huntalos, Nick	90	300	[illegible]
Huntalos, Nick	94	50	[illegible]
Huntalos, Nick	97	100	[illegible]
Huntalos, Nick	101	90	[illegible]
Huntalos, Nick	103	90	[illegible]
Huntalos, Nick	104	405	[illegible]
Huntalos, Nick	106	100	[illegible]
Huntalos, Nick	112	48	[illegible]
Huntalos, Nick	116	90	[illegible]
Huntalos, Nick	117	100	[illegible]
Huntalos, Nick	118	605	[illegible]
Kostelenos, George	34	600	[illegible]
Kostelenos, George	64	90	[illegible]
Kostelenos, George	65	150	[illegible]
Kostelenos, George	72	100	[illegible]
Kostelenos, George	83	750	[illegible]
Kostelenos, George	79	1,000	[illegible]
Kostelenos, George	85	80	[illegible]
Kostelenos, George	89	200	[illegible]
Kostelenos, George	95	50	[illegible]
Kostelenos, George	111	47	[illegible]
Koutroulis Gus	36	600	[illegible]
Koutroulis, Gus	76	100	[illegible]
Koutroulis, Gus	84	100	[illegible]
Koutroulis, Gus	100	125	[illegible]
Harris, Harris B.	68	100	[illegible]
Pulos, James	19	2,000	[illegible]
Pulos, James	61	230	[illegible]
Pulos, James	70	300	[illegible]
Pulos, James	77	1,000	[illegible]
Pulos, James	93	631	[illegible]
Pulos, James	107	230	[illegible]
Mountanos, Tasos B.	91	100	[illegible]
Malliaras, Stive	40	500	[illegible]
Malliaras, Stive	56	80	[illegible]
Kuvelis, Nick	15	825	[illegible]
Kuvelis, Nick	26	500	[illegible]
Kuvelis, Nick	44	150	[illegible]
Kuvelis, Nick	58	75	[illegible]
Kuvelis, Nick	73	100	[illegible]
Kuvelis, Nick	80	1,000	[illegible]
Kuvelis, Nick	108	285	[illegible]
Kuvelis, Nick	110	47	[illegible]
Tefanis, Peter	114	380	[illegible]
Tefanis, Peter	115	200	[illegible]
Cazacus, Peter	102	650	[illegible]
Kamvisis, Peter	28	450	[illegible]
Kamvisis, Peter	96	212	[illegible]
Agalos, Peter	42	100	[illegible]
Agalos, Peter	69	100	[illegible]
Agalos, Peter	83	200	[illegible]

And in accordance with law and an order of the board of directors made on the [illegible] day of January, 1916, so many shares of each parcel of such stock as may be necessary will be sold, at No. 320½ West Seventh Street, in the city of Los Angeles, County of Los Angeles, State of California, on Monday, April 10th, 1916, at 10 o'clock a.m. of said day, to pay delinquent assessments thereon, together with costs of advertising and expenses of the sale.

GUS KOUTROULIS, Secretary.

Office, 320½ West Seventh Street, Los Angeles, California.

NOTICE OF POSTPONEMENT.

At a meeting of the Board of Directors of the Greek-American Land & Investment Co. held March 25th, 1916, it was ordered that the above sale be postponed until Wednesday, May 10th, 1916, at 10 o'clock a.m., at the same place as above specified.

Attest: GUS KOUTROULIS, Secretary.

March 1, 1916: Since the last report the following children have been admitted to the Jewish Orphans' Home of Southern California; Siegel, George, male, 7 years 7 months; Zakoff, Sophie, female, 13 years [illegible]; Zakoff, Harry, male, 8 years 2 months; Heuer, Celie, female, 10 years 7 months; Heuer, Bertha, female, 8 years 11 months; Caraco, Selmond, male, 9 years 10 months; Caraco, Jacob, male, 7 years 4 months; Werner, Irving, male, 11 years 9 months; Werner, Ruth, female, 9 years 2 months; Werner, Henry, 7 years 2 months. Sigmund Frey, Superintendent.

Forage: Office, Department Quartermaster, No. 216 Pine street, San Francisco, Cal. Sealed proposals will be received here until 11 a.m., May 1, 1916, for furnishing forage, etc., required at posts in Western Department during fiscal year commencing July 1, 1916. Information furnished on application here or to Post Quartermasters.

7% INTEREST—NON-TAXABLE
When you are making a new form of investment it is doubly satisfying to not only know you are dealing with a responsible house, but to be able to see your actual security and be satisfied by your own judgment. This is the greatest feature of Non-taxable California Street Improvement Bonds. We would like the opportunity of showing you.
ELLIOTT & HORNE COMPANY,
Mezzanine Floor Citizens National Bank Bldg.
Main 7255—Phones—10208.

E. H. Rollins & Sons
201 SECURITY BUILDING
INVESTMENT BONDS
Boston, New York, Philadelphia, Chicago, Denver, San Francisco London

LOGAN & BRYAN
BROKERS—STOCKS, BONDS, GRAIN, PROVISIONS, COTTON and COFFEE.
Members All Leading Exchanges. LOS ANGELES OFFICE, 210 W. SEVENTH ST.
Sunset Main 5410 L. N. STOTT, Manager Home [illegible]

J. J. DORAN COMPANY
STOCKS AND BONDS
Citizens National Bank Building .. .. Members L. A. Exchange

JNO. O. KNIGHT & CO. BROKERS
Home 10124—Bdwy [illegible]
433-34 H. W. Hellman Bldg.
Members Los Angeles Stock Exchange.

BONDS Los Angeles Blankenhorn-Hunter Co. BONDS Pasadena
201 Citizens Bank Bldg. 210 East Colorado.

Wm. R. Staats Co. Dealers in Municipal and Corporation BONDS
ALSO EXECUTE COMMISSION ORDERS IN LISTED SECURITIES.
LOS ANGELES. PASADENA. SAN FRANCISCO.

S. F. JOHNSON BROKER.
541 Title Insurance Bldg.
Member Los Angeles Stock Exchange
Phone F 3083.

Schools and Colleges.

URBAN Day and Boarding—Young Boys—Military—A teacher for every 10 boys. Every boy recites every lesson every day. Open all year. 800 So. Alvarado.

GIRLS' COLLEGIATE SCHOOL ADAMS AND HOOVER STREETS TWENTY-THIRD YEAR
Accredited University of California, Stanford, Smith, Wellesley, Cornell, etc. Eight Grade, High School, Post-Graduate Classes. Technical courses in Business, Cooking, Sewing, Applied Arts, Standard Music Methods. New building for resident pupils. Miss Parsons and Miss Dennen, Principals.

Schools and Colleges.

HOLLMAN Business College
A school of merit and refinement.
1011 S. Figueroa. Bdwy. 2560; 54031.

Real Estate Directory.

Free Harbor Excursions
Tuesdays, Thursdays, Saturdays, leaving our office 10 a.m. Sharp.
F. P. NEWPORT COMPANY,
206 Central Building.
S. W. Cor. 6th and Main Sts.

NOTICE To Real Estate Men
For all sales in WINDSOR SQUARE we will pay FULL commission to agents.
R. A. ROWAN & CO.
[illegible] Title Insurance Bldg.

Financial Interests—"The Times'" Special Page of News and Comment.

Investments.

ABSORPTION OF BONDS IS HUGE.

Public Takes Large Offerings and has Room for More.

Another Time of Uncertainty in the Stock Market.

Trade Reports Continue to be Exceedingly Favorable.

BY W. S. COUSINS.
[SPECIAL CORRESPONDENCE.]

NEW YORK, March 27.—The ability of the American investor to absorb the heavy assortment of security offerings which are daily and weekly coming into the market seems to increase instead of decrease, and each new commitment, no matter how large, appears to be too limited to meet the keen demands of investors. The new $75,000,000 Canadian loan which was marketed by the Morgan syndicate last week is a good illustration of this point. The bonds were offered at public subscription, the books to be open on Friday at 10 a.m. and closed on Monday of this week. Subscriptions poured in at such a rate, however, that on Saturday noon it was necessary to call a halt, and the subscription lists were immediately closed.

The same is true of the Chesapeake and Ohio Railroad Company bond issue in the amount of $40,180,000, which was quickly oversubscribed as soon as the books were open. New York City municipals and the Anglo-French 5 per cents have been in such active demand that the prices have moved upward from two to four points in a single week. This would not be considered a very wide fluctuation for a new issue, but for a seasoned investment security it represents a rather unusual appreciation for such a short period, and proves beyond question the fact that there is still much surplus cash awaiting investment.

Another period of uncertainty and hesitation has apparently set in in the stock market, and the public interest in the speculative channels has been lacking. This may be due to a large extent to the renewed possibilities of trouble with Germany because of the sinking of more merchant ships, but in any case the professional traders have had things very much to themselves in the recent sessions. Hence it is all the more difficult to correctly estimate the technical position of the stock market, or to diagnose the chances either for a rise or a fall. Most experts say that the recent activity of the bear element has resulted in a very heavy short interest, and that in order to cover these shorts considerable buying will have to be done. The logical effect of this buying will be to send prices upward, and if this hypothesis should prove to be correct, the bulls will rule the market in the immediate future. The position of the market, however, is one which calls for conservation, and Stock Exchange leaders are so advising their clients.

TRADE REPORTS GOOD.

Most trade reports have been very favorable, railroad traffic heavy, and most of the February official returns have been much better than expected. Copper and zinc metals have been moving steadily higher both in London and in New York, and the more important metal stocks have been occupying a much more prominent position in the speculative list.

The annual report of the American Zinc Company, submitted to the stockholders this week, disclosed net profits of $5,393,878, as compared with scanty profits and actual deficits in previous years. Bondholders have converted their bonds into stocks and practically all outstanding notes were paid off so the company's financial position is strong and it has cash enough on hand to wipe out its small floating debt. Its net profits are equal to about $__ a share on its outstanding capital stocks. The directors intend to keep the company in a strong financial position instead of paying big dividends, so that they may not be able to pay them after the war is over. The same conservative policy, adopted by the directors of other mining properties, has met with the unqualified approval of the stockholders and has proved more profitable than the grabbing policy which so often brings premature exhaustion to a property which would be exceedingly productive through cultivation.

Imports into the United States are steadily increasing and were 50 per cent. larger for January of this year than for January of 1915, according to statistics on foreign trade which have just been published by the Department of Commerce.

A notable change in the nature of the foreign commerce of the country is shown by the figures, which record marked increases in the importation of raw materials and a decrease in the imports of manufactured articles. A similar study of the export statistics shows that, temporarily at least, this country has ceased to be chiefly an exporter of raw materials and has heavily increased its sale abroad of finished products.

The figures for the past seven months tend to show that the war, by radically transforming the nature of our foreign trade from that of an undeveloped country to that of an industrial nation, has had as great an effect commercially as changes caused in the financial markets.

Among the most important variations in imports for January, 1916, as compared with January, 1915, are the following (000 omitted:)

Imports—	Jan. 1915.	Jan. 1916.
…als	$1,155	$ 1,683
…	2,024	3,647
…, crude, mgs.	824	4,355
…, raw	2,503	4,798
… manufactured	2,287	6,908
… and skins	8,965	12,347
…	4,192	12,672
…	6,387	10,145
…	2,448	23,329

These articles which represent raw materials imported into this country show increases for the month from 50 to __ per cent. Manufacturers explain the sudden increase by saying that with much of the industrial part of Europe engaged in the production of war supplies, the demand for normal products has turned largely to the United States.

READJUSTING TRADE.

So many conflicting statements relative to the duration of the war have come from the other side that it is impossible to form any estimate of the length of time the European nations will continue in their work of destruction. These reports have a diminishing effect upon local business conditions, however, for such has been the readjustment which our business affairs have undergone, that there is no likelihood of a sudden peace affecting us adversely. The management of a company which has been doing a very large and very profitable war business, stated this week, that if the conflict were to terminate at an early date, the character and not the volume of the output of his company would be changed. A year ago nearly all of the company's export business came directly from the war; now it is about two-thirds war business and in six months it will be practically all peace business, should the end of the war be then in sight.

Other business concerns have in recent months outlined and started upon the execution of large and extensive trade propaganda, believing the time propitious for doing the things which for the past two years they had hoped to do. They are sending their agents into the foreign fields with instructions to familiarize themselves with local conditions, customs and peculiar needs, so that they will be in a position to supply the goods that are needed and thoroughly intrench themselves in the favor of their new customers.

The old style of export trade, the chief feature of which was to try to compel foreign customers to adopt American styles in order to utilize American products has given way to the more scientific method of ascertaining the needs of foreign buyers and adapting the style of merchandise to these particular needs. It has taken American business men a long time to learn this elementary lesson, but vigorous application of its principles will be made in years to come. The Federal Trade Commission and the Department of Commerce at Washington, with their extensive investigating and reporting facilities will be of great service in pushing forward the export trade of the United States.

STOCK MOBILIZING SUCCESSFUL.

It is announced by government officials in London that the effort at mobilizing American securities held in Brtain for the purpose of strengthening the financial position of the country have been successful beyond the highest expectations of those behind the scheme. It is evident from the popular response to this call that there is absolute confidence in British solvency, and as a result the financial position of the country has been vastly strengthened. The wisdom of this step is demonstrated, since, while the holders of the securities have not given up their title to this vast volume of collateral, the government has received something tangible as a well nigh limitless basis of credit.

Not only has the British government been the recipient of millions of dollars' worth of American securities in the last few months, which has gone to the credit of the government to strengthen its finances, but that an immense quantity of British-owned American securities have been sold on the exchange, thereby releasing money that remained in Great Britain. This has also helped in the broad scheme to stabilize finance.

Thanks to the efforts of the British Commission which visited this country last autumn, coupled with this mobilizing of securities, the sterling rate of exchange has been brought up to 4.77, which contrasts very favorably with conditions in normal times of peace when the figure is 4.84. This falling off of but seven points between peace times and today indicates confidence in the government's position and is all the more remarkable because it has been attained in spite of the tremendous financial strain of a war, the like of which has never been borne by Britain before.

Freaks of Earthquakes.

[Pittsburgh Dispatch:] It is reported that an earthquake in Union county, Oregon, has caused a hot spring to become cold, its flow increasing tenfold, while in another spot a large spring burst out right in the middle of a much traveled public road.

Rushing.

STEEL EXCEEDS HIGHEST HOPES.

March Business Enormous and Conditions Abnormal.

Urgency of Demand Sends Oil Prices to High Levels.

Increase in General Building Operations a Factor.

[BY DIRECT WIRE—EXCLUSIVE DISPATCH.]

CHICAGO BUREAU OF THE TIMES, April 2.—Expectation of the most optimistic in the steel market and the calculations of both producers and consumers have been upset by events of the month just closed.

Further advances, averaging more than $3 a ton on various lines of finished steel, a scarcity of alloys needed in the manufacture of certain specified qualities, embargoes on shipments throughout the eastern territory and a scarcity of labor—all of these have tended to bring about a decidedly abnormal situation.

The demand for steel is coming from all classes of commerce, the most urgent being from railroads, equipment companies, shipbuilders and automobile manufacturers. Recently the urgency of demand has extended to the oil trade.

All grades of crude petroleum were advanced last month, in some cases to the highest prices ever quoted. This advance will stimulate new drilling operations in all fields, and in anticipation of oil-trade requirements there has been an active demand for oil-well supplies, resulting in an advance in drilling tools, engines and piping.

The increase in general building operations is also a factor in the demand for iron, steel, copper and other structural materials. It is recognized, however, that there must be a point where the factor of cost will act as a deterrent to new construction.

WHY RAILROADS BUY.

There are several reasons why the railroads are in the market as heavy buyers of rails—they have reservations far into 1917. One is that orders are now being placed hurriedly because a movement is reported on foot among the independent rail manufacturers to raise the price from $28 a ton, the figure quoted since 1901, to possibly $35. Another reason is that the actual needs of the carriers is greater than in several years.

Under normal conditions the average life of a rail on the main tracks of the large systems is ten years, and theoretically 10 per cent. of such rails are replaced each year. In practice, however, that rule is not followed. The following table shows what consumption has been over a period of years:

Year.	Tons.
1914	1,792,986
1913	3,052,635
1912	2,885,222
1911	2,405,330
1910	3,290,712
1909	2,725,847
1908	1,726,224
1907	3,298,500
1906	3,654,794
1905	3,098,184
1904	1,906,237
1903	3,057,195
1902	2,943,789
1901	2,557,588

The tabulation indicates that the demand for rails follows closely the trend of general business, which makes or unmakes traffic. In 1896, when general business was at low ebb, only 1,056,000 tons of rails were used, the amount increasing steadily to 1903. Then there was a lean year, followed by steady improvement, until the panic of 1907 occurred. After that a steady increase in demand is noticed.

OTHER LINES ACTIVE.

In other industrial lines, aside from the metals, an equal degree of activity exists.

In the glass industry, present activity and prospective requirements of the trade have raised the question of shortening the period of the usual midsummer shutdown of factories this year.

The principal development in the lumber industry is the growing foreign demand, which, although still below normal, has steadily increased during the last twelve months. The last four months of 1915 showed a progressive improvement in exports over 1914 and in December reached a point 73 per cent. above the same month of 1914.

Foreign inquiries and orders are at present very large, but the supply of ships is far from adequate.

Domestic demand for railway and equipment material is particularly heavy, especially as car manufacturers are unable to procure sufficient steel to meet their requirements. The scarcity of structural steel is also affecting the building trades, with the result that more timber will be used in construction. The new building outlook promises a profitable year to lumber manufacturers and the advancing prices should go far to recoup past losses.

PIPE LINE PLANS.

Ventura Refining Company Seeking Franchise for New Work.
[LOCAL CORRESPONDENCE.]

SANTA PAULA, April 2.—Application has been made to the County Supervisors by the Ventura Refining Company for a franchise for a pipe line from Oak Ridge Oil Company's well on South Mountain, near here, to the refinery at Fillmore. The application calls for a line to be maintained twenty-five years, and is believed to give conclusive evidence of the permanence of the South Mountain field, as judged by experts connected with the Oak Ridge Company, which is supposed to be a subsidiary concern of the Montebello Company. Definite reports as to the production of the Oak Ridge Company's well are not obtainable, but it is yielding about seventy-five barrels of oil per day of about 30 gravity at a depth of 2800 feet. The United Oil Company, sinking a well in the same locality, has good indications.

UNCOVER CHROMITE DEPOSIT.

Carload of Ore to be Shipped this Week from Lindsay.
[SPECIAL CORRESPONDENCE.]

LINDSAY, April 1.—Valuable outcroppings of chromite were discovered this week on the property of E. H. Waddell, which is situated east of here. Within the next few days the first carload of the ore will be on the way across the continent. The identity of the buyer of the ore has not been learned, although it is understood that the product is bringing $12 to $20 per ton, delivered at the railroads here.

On the Burr property a large force of men are taking out magnesite of a very high quality. Royalty contracts have been signed for delivery of all the magnesite that can be mined on a basis of $1.50 per ton. The demand for the mineral continues brisk and all producers in this district state that markets are ready at good prices.

100,000 Shares.

BLOCK OF OATMAN STOCK IS OFFERED.

DEVELOPMENT BY COMPANY IS NOW UNDER WAY.

Shares of San Francisco Gold Mines, Headed by Former South African Operator, are Open for Public Subscription — Two-compartment Shaft Now Going Down.

Buford Graves & Co., Edwin Kennedy and C. E. Miller, members of the Los Angeles Stock Exchange, are offering for public subscription the unsold portion of 100,000 shares of stock of the San Francisco Gold Mines Company, which owns four fractional claims from one-half to three-quarters of a mile north of Oatman, in the Tom Reed gold mining district of Mohave county, Arizona.

The development work is to be done under the direction of Fred W. Crossley, former engineer of the Vindicator at Cripple Creek, Colo., who also has become financially interested in the property. The president of the company is Capt. John A. Hassell, who served in the South African war on the side of the Boers. Capt. Hassell was interested in mining in South Africa and also in Nevada. His headquarters are in New York. He came here this winter on a pleasure trip and, finding the Oatman excitement raging, determined to remain.

Engineer Crossley is on the ground and has started actively to develop the property. He will put down a two-compartment shaft and will attempt to sink 500 feet in the quickest time yet made at Oatman. The promoters state the company is amply financed and the very latest equipment will be installed. They say the property is traversed by two distinct veins, one thirty feet wide and the other forty-five feet wide on the surface.

Edward W. Brooks, consulting mining engineer, in a report on the company's property, says: "The general rock relations in the San Francisco group are precisely those which have been found productive in the Tom Reed, United Eastern and Big Jim properties near by, with the additional advantage of a considerably higher development of rhyolite than in the properties last mentioned. If, as previously said, the rhylitic intrusives gave rise to the circulation, which, following the earlier lines of fracture, converted them into profitable gold-bearing veins, and there is every justification for this belief, then the San Francisco group is especially favored."

Annual Scare.

BULLISH SENTIMENT ECHO OF WHEAT CROP REPORTS.

[BY DIRECT WIRE—EXCLUSIVE DISPATCH.]

CHICAGO BUREAU OF THE Times, April 1.—With the annual winter wheat crop scare in full force, traders are asking how much of an advance is likely to be. The extent of the damage can not be ascertained until after a few weeks of good growing weather.

Sensational crop reports were received last week mostly from States east of the Missouri River. There also were some good ones from the latter section, but the bad ones were most numerous. One crop report gave the condition of Indiana as 54. Private statisticians whose figures carry weight with the trade, made the condition 79, and suggest heavy loss in acreage by winter killing. The figures of acreage and condition applied to the government's April par suggests a winter wheat crop of 438,000,000 bushels, and on the general basis accepted by the trade, a winter wheat crop of 493,000,000 bushels. The government report suggested 619,000,000 bushels a year ago and made harvest returns at the last 655,000,000 bushels.

Expectations are that the winter killing this year exceeds 4,000,000 acres, while in 1912 it was 6,469,000 acres or 20.1 per cent. The winter wheat crop that year was practically 500,000,000 bushels and the acreage harvested 26,571,000 acres.

The government report is due in Chicago at 10 o'clock the 7th inst. It is expected to show a low condition. The lowest April condition in recent years was 76.5 in 1904. The crop that year was 325,000,000 bushels, with acreage 21,030,000. The July condition was 78.7.

Conditions in the Southwest are spotted and a great deal of rain is necessary. Seeding of spring wheat in the Northwest is late, but not sensationally so. Crop prospects generally this year will bear closest watching, as there are indications of drouth in the Southwest and an excess of moisture in the Northwest.

It will take a loss of 100,000,000 bushels or more to offset the effect of the large carryover of wheat from the 1,000,000,000 bushels of last year. What this will mean in prices time alone will tell.

Public sentiment has not been greatly aroused so far by the claims of excessive crop losses, but many professionals are bullish and long. Should they continue, expectations are that outside buying will increase materially and a higher level will be made. With the war in Europe likely to continue a long time, speculative sentiment is easily aroused, and should the public be convinced that the shortage in the United States and Canadian crop this year will be large, the present price level is not expected to cut any figure, as it is the condition of the public mind that dominates.

Speculative trading has broadened and prices advanced 9 to 10 cents over the recent low point. Should the claims of crop damage continue and outside buying increase, higher prices can easily be made.

Foreign governments are buying wheat constatntly, but taking more Canadian than American.

AVOID THE RUSH
On Saturday. Make a practice of phoning your Sunday ads to The Times on Friday, day or night. Collection for the service will be made at your home or office. Main 8260, Home 10391.

Oil.

NEW WELLS PLANNED.

Much Activity Coming in Lost Hills and on North McKittrick Front; General Petroleum to Drill Eight Holes and Others will Seek Pay Sands.

[LOCAL CORRESPONDENCE.]

M'KITTRICK, April 2.—The Pacific Crude Oil Company, which has a number of wells in the Midway district, is making preparations for the erection of three derricks on the old Smith and Williams lease, located on the North McKittrick Front. Smith and Williams drilled a well on the property, which lies six miles northwest of McKittrick, several years ago, and for some time produced oil of heavy gravity.

The General Petroleum Company has stated its intention to commence the drilling of eight new wells in Lost Hills, six being on Section 4, 27-21, and two on Section 5, 27-21. The Associated Oil Company will at once drill two, these to be located on Section 13, 26-20, and two are to be drilled by B. B. Dudley and E. R. Dudley, on Section 9, 27-21 and Section 3, 26-20 respectively.

The California Star Oil Company has begun work on well No. 1, at a point four and one-half miles northwest of Lost Hills.

It is also understood that the Dudley and Dudley Oil Company contemplates the development of a very large portion of its great holdings, sinking many wells, and it is expected that the work will commence soon.

The acquisition of the lease in the North McKittrick Front controlled by the U. S. Oil and Mining Company, by the Barnsdall interests and the leasing of 700 acres, also on the Front, by the Standard Oil Company from the McKittrick Oil Company and the McKittrick Extension Oil Company have occasioned much speculation as to the probable time the new entrants into the field will begin activities.
W,2r1srBt ?

BUYS TUNGSTEN CLAIMS.
[SPECIAL CORRESPONDENCE.]

BISHOP CREEK (Cal.) March 31.—A. J. Clark of Los Angeles, has purchased from Yaney and MacIver, agents for Noble, Cooper and Powning, owners, a group of eight tungsten claims situated in Sierra foothills about eight miles west of Bishop. Options have been secured on Vonderheide and Everett groups, adjoining, this including all known tungsten ground in this vicinity. The purchaser states that he will invest $40,000 in preparations for immediate and vigorous campaign of development.

GRANITE IN DEMAND.
[SPECIAL CORRESPONDENCE.]

PORTERVILLE, March 31.—Resumption of normal business conditions in all lines has been followed by a large demand for Porterville granite, with the result that the various quarries in the foothills east of the city limits are being worked with largely augmented crews. At the present time the finished product from the quarries is being hauled to the Porterville Northeastern Railroad, a distance of one mile, by motor truck. The demand has become so large, however, that surveys are now in progress for an extension of the railroad lines to the various properties. It is quite possible that if the extension is built as at present planned, it will be of sufficient length to serve the calcining plant of the Porterville Magnesite Company, as well.

Problem.

SERIOUS DELAY IN RAW MATERIALS DELIVERIES.

Freight Congestion and Hold-up Conditions at Mills Cause Manufacturers Trouble — Quarterly Disbursements Materially Enlarged by War Contracts — Banking Business Good—Money Expected to Continue Plentiful.

[BY DIRECT WIRE—EXCLUSIVE DISPATCH.]

BOSTON, April 2.—Boston News Bureau Summary:

The business situation: One of the most serious problems confronting American manufacturers at present is how to get anything like prompt deliveries of raw materials. In some cases the delay is attributable to freight congestion and in others to hold-up conditions of mills supplying raw materials.

Much of the delay of munitions companies in their deliveries on contract time has arisen from tardy deliveries of much needed materials.

The foregoing conditions make the possibility of a trainmen's strike alarming at the present time. Such an outcome of present negotiations would work incalculable havoc to the nation's industries, but it is safe to assume that the trainmen's organizations would thereby suffer so much in public esteem that they will hesitate before taking such a drastic step.

The money market: With April 1, quarter day, the money market is easy. It is good belief that money will now be plentiful all through the spring and summer, despite the activity that is so general in trade and industry throughout the country.

GREAT DISBURSEMENTS.

About $175,000,000 will be paid out in April 1 interest and dividends. Quarterly disbursements this year have been materially enlarged through the declaration of initial, special and extra dividends by corporations which have made large profits in war contracts, but, in addition to this, banking institutions appear to be experiencing good business in spite of the abnormal low rates for money prevailing. Commercial demands have been fairly good and there have been a number of special loans on war contract financing which have inured to the benefit of the banks.

On call, money to brokers remains at 3 per cent., time money is unchanged at 3 and 3 1-2 per cent. for short dates, 3 1-2 per cent. upward for six months and 4 and 4 1-4 per cent. for a year. In outside commercial paper the extreme range is still 3 and 3 1-2 per cent. for six months, mostly 3 1-4 per cent.

In New York, money at the Stock Exchange loaned at 2 and 2 1-2 per cent., closing at 2 per cent. There is no particular change in the market for fixed date accommodations. Borrowers show a tendency to shorten their commitments rather than to increase them and the slack trading in stocks is helping them in that direction. Rates for mixed money are 2 1-2 and 2 3-4 per cent. for sixty days, 2 3-4 and 3 per cent. for ninety days, 3 and 3 1-4 per cent. for four, five and six months. Now disposition is shown on the part of commercial borrowers to increase their commitments and trading in discounts remains at a low ebb. Note brokers have no difficulty in disposing of paper as soon as they procure it. Rates are unchanged at 3 and 3 1-2 per cent. according to the grade of same.

NEW HAVEN EARNINGS.

It is now officially expected that the New Haven system will report earnings after charges for the current year ending June 30, of well under 5 per cent. on the $157,000,000 stock. The final net may not be over 4 per cent.

Interests close to the B. F. Goodrich Company are satisfied that in 1916 the company will earn not less than 25 per cent. on its $60,000,000 common stock, or a balance of $15,000,000 for this issue against approximately $10,300,000 in the 1915 year. It is understood that the February net was 85 per cent. ahead of the same month last year and that this ratio of gain will hold for March.

Those who have given the financing of the Bell Telephone system the most careful consideration believe that the point has now been attained where $25,000,000 of new cash annually will take care of the physical expansion of this great system.

It is understood that Nevada Consolidated, generally regarded as a copper property of short life, increased its ore reserves during the past year by approximately 15,000,000 tons, raising the total to 50,000,000 tons. The company is now earning at the rate of $1,000,000 monthly.

Ahmeek Mining Company showed net profits of $2,264,000 for the 1915 year, or equal to $11.32 per share, on a production cost of 7.96 cents a pound for copper.

OATMAN UNITED MINES CO.

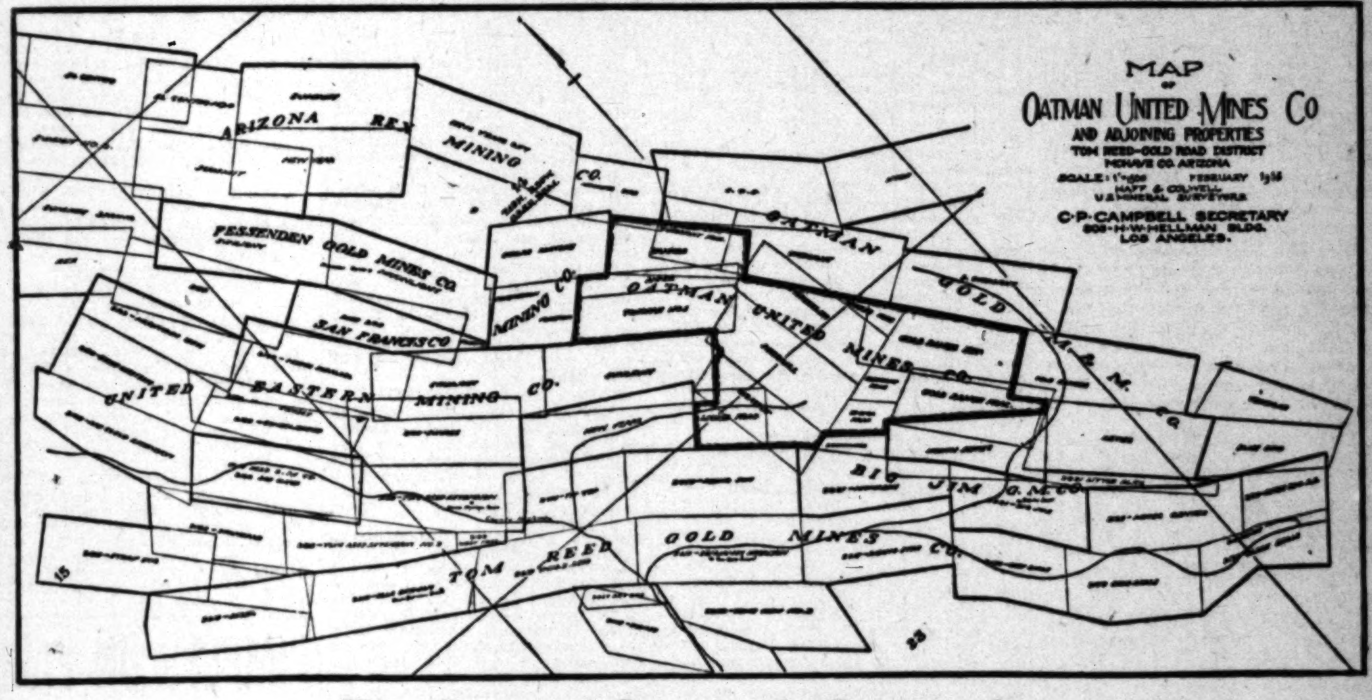

The Story of Oatman is Spectacular

The Oatman district has already paid more than $5,000,000 in profits, and is now paying dividends.

A $13.00 "grub-stake" resulted in the discovery of the great Gold Road Mine, which is now producing $250,000 per month.

The United Eastern developed from an unknown prospect into a mine with more than $10,000,000 in gold ore blocked out, within eighteen months' time. During that time its stock rose from 25c to $4.25 per share.

The Tom Reed Mine was the greatest dividend payer of any Arizona gold mine in 1914 and 1915, and is steadily producing.

The Big Jim Mine was a mere prospect, and its stock went begging at 10c per share less than a year ago. Today it is one of the great mines of the southwest, 200,000 shares of its stock sold a few days ago to "big interests" at $1.75 per share, and its stock is going up.

Investors who purchased United Eastern and Big Jim stocks at low prices but a few months ago have made enormous profits

Another Opportunity for the Investor

The Oatman United Company owns about 150 acres in the Oatman district, of which one block of 120 acres lies in the heart of the proved zone. It adjoins the United Eastern, Big Jim and Tom Reed on the north, lying between them and the Oatman Gold Mining and Milling Company property, while the Fessenden is near its western end. Its property is traversed by two immense vein systems which are identical in appearance with the adjoining and connected veins in which the United Eastern, Tom Reed and Big Jim have developed ore bodies 20 to 40 feet in width.

Oatman United May Parallel the Performance of Its Neighbors

The Oatman United Mines Company was organized by some of the noted mine-makers of the West, who are personally directing its affairs.

President—Charles S. Sprague, president and general manager of the great Jumbo Extension mine in Goldfield, which paid $600,000 in dividends in 1915.

Vice-president—C. C. Spicer, Attorney-at-law, president of the Big Jim Mining Company and specialist in mining law.

Secretary and Treasurer—C. P. Campbell, president of the Dome and Yankee Mining companies and founder of the United Oil Company.

Consulting Engineer—J. K. Turner, the engineer who turned the Jumbo Extension mine from a forlorn hope into one of the greatest producers of the Goldfield district during late years.

Application for listing this stock on the various exchanges of the country will be made immediately.

See your broker for pictures, maps and reports, or address

Campbell-Andres Company, 805 H. W. Hellman Bldg., L. A. Calif.

Cities and Towns South of Tehachepi's Top—Los Angeles County News

Pasadena

OHIOAN KILLED AT OCEANSIDE.

Noted Financier of Advanced Years Loses Life.

Several Others Injured as Car Turns Turtle.

Eastern Educator Sees Good Prospects Here.

[LOCAL CORRESPONDENCE.]

PASADENA, April 3.—Col. S. L. Mooney, 85-year-old millionaire, banker and railroad builder of Woodsfield, O., who, with Mrs. Mooney had been passing the winter at the Hotel Maryland, was killed yesterday afternoon in an automobile accident, caused when the machine, in which he and other members of his family were riding, turned turtle five miles south of Oceanside. Mrs. Mooney has a broken ankle but of the six occupants of the machine she was the only one not rendered unconscious.

In the party besides Col. Mooney and his wife, were their daughter, Miss Martha Mooney, of New York; Miss Bertine Tremaine and Burton Tremaine, son and daughter of the president of the Peerless Automobile Company of Cleveland, and a man by the name of Gammon.

According to Jack Kendall of Pasadena, who passed the scene of the accident, and who talked with persons who saw it, the car was traveling at the rate of about forty miles an hour when suddenly the right rear tire exploded and the car turned turtle and rolled over twice, landing on its side.

All the occupants were thrown from the machine. Col. Mooney lived an hour after the accident but never regained consciousness. With the exception of his wife, the others received only minor injuries. They were all taken to the San Luis Rey Hotel at Oceanside, but will be brought to Pasadena today.

As soon as a telephone could be reached, Mrs. Martha Mooney telephoned the Hotel Maryland and Mr. Moore, assistant manager, hurried to Oceanside with Lewis H. Turner, an undertaker, who took charge of the body. A nurse was sent to Oceanside last night by Manager Linnard to accompany Mrs. Mooney back to Pasadena today. Besides having a broken ankle she is suffering from shock and bruises about the body.

Col. Mooney was one of the most prominent men accustomed to pass the winters here. He was president of the Monroe County National Bank of Woodsfield, was an owner and builder of railroads throughout Ohio and was a member of the late President McKinley's staff when the latter was Governor of Ohio. He was a man of great wealth, being rated as a millionaire several times over. He was also the owner of vast coal lands.

His son, William Mooney of Marietta, O., is a Congressman. The family is one of the most prominent in the State and Col. Mooney has always been one of the best-known figures there in the financial world.

Col. Mooney lost his first wife several years ago and two years ago married Miss Eels of Marietta, coming to Pasadena with her on their honeymoon. She at once became a great favorite, being considered by many as the most charming woman at the hotel.

The Mooneys went to San Diego and Coronado only last Friday and were to have returned here today. They were taking a sightseeing trip yesterday, and, according to the daughter, the accident was so sudden that they had no idea how it really happened.

The news of Col. Mooney's death affected the guests of the hotel, with whom he was much beloved.

EDUCATIONAL PROSPECT.

Miss Ella McCaleb, dean of Vassar College for thirty years, who is in Pasadena, a guest at the Orton School for Girls, stated yesterday that she is much impressed with the possibilities in California for the development of a great institution of education for young women—a school that would be to the West what Vassar is to the East.

When California has such an institution of learing, Miss McCaleb declared that it would be advantageous to send the eastern girls West and the western girls East. And a great school like Vassar would be doubly appreciated by parents of the West who would rather send their daughters to school nearer home.

"The freedom of your outdoor life appeals so to me," said Miss McCaleb, who also stated that at Vassar more emphasis was given to outdoor pursuits than at many colleges. Much physical work is required in the open and horseback riding, boating and other sports are among the features most enjoyed at this school.

This is Miss McCaleb's first visit to California and she is charmed. She has been visiting in San Diego, Redlands, Riverside and other places. She visited the observatory on Mt. Wilson and is much interested in the astronomical equipment there.

INTERESTING PARTY.

Mrs. William Seward Webb, daughter of William H. Vanderbilt and wife of Dr. Webb, a director of the New York Central Railroad, and a party of interesting friends arrived at the Hotel Maryland, where they are occupying one of the largest bungalows. In the party are Louis Webb, brother-in-law of Mrs. Webb of New York and Mr. and Mrs. J. H. Purdy of Washington.

Mrs. Webb refused to be interviewed, laughingly declaring that they were just a party of common people, uninteresting and doing nothing worth writing about. The entire party, however, declared that they are delighted with California and will probably return next year. They asked about the latest war news, explaining that it had caused them great grief inasmuch as so many of their friends are being killed. They will be here only a few days, going from here to San Diego by motor and thence to San Francisco before returning to New York.

Hotel Vista del Arroyo, Pasadena.—[Advertisement.

Chimayo couch rugs, pillow tops and table scarfs, the beautiful double-weave ones, cheap, at Grace Nicholson's.—[Advertisement.

Col. S. L. Mooney,
Noted Ohioan, visiting in Pasadena, who was killed in an auto wreck near Oceanside.

Avalon.

SCHOONER RUBY STILL MISSING.

CUTTER M'CULLOUGH RETURNS TO PORT UNSUCCESSFUL.

Hunt for Missing Boat and Crew Continued by Captain's Son—Catalina Plans to Build up for Season. Peace Among Municipal Factions Stimulates Bannings.

[LOCAL CORRESPONDENCE.]

AVALON, April 2.—The search still continues for the missing schooner Ruby, Capt. Harry Lynch, of San Pedro which left San Francisco fifteen days ago and has not yet been reported. The craft was due at Catalina harbor March 25 and was to be used by the Fox Film Company.

The revenue cutter McCullough put into this port at noon today and its officer in command stated that the craft had not yet been located.

A number of boatmen at Avalon who are personally known to Capt. Lynch state that he was thoroughly familiar with the location of Catalina harbor and that it would be almost impossible for him to miss his destination unless disaster prevented him from reaching that port.

The film company which was to use the Ruby in a scene at Catalina harbor, has broken camp and returned to the mainland.

Harry Lynch, Jr., is out in the launch Yankee Boy looking for his father, but was not sighted by the McCullough which was out four days. The McCullough is bound for Honolulu.

Plans for the new City Hall for this city were discussed by the Board of Trustees yesterday. It is believed that the design submitted by Architect C. C. Ritterhouse of Los Angeles will be adopted.

The plan calls for a room for the public library. In the rear of the City Hall will be a jail containing two cells. Twenty-five hundred dollars was paid for the lot on Metropole avenue. The proposed building is to cost $6000.

In less than two weeks it is expected that the Catalina Tuna Club new headquarters will be ready for occupancy. The new building will cost $25,000.

Three candidates for Trustees have been nominated, one for City Clerk and one for City Treasurer. A number of persons who desire to solict patronage for rooming-houses, hotels, etc., will oppose, but not vigorously it is believed the proposed initiative ordinance drafted to regulate soliciting for patronage within a distance of 300 feet from Crescent avenue.

The belief prevails that the Bannings will again rebuild their hotel if the factional disturbances are put aside. The Bannings are clearing off their property of all fire devastation, but no definite information has been received as to when building operations will begin.

HUNTINGTON BEACH BANK.
[LOCAL CORRESPONDENCE.]

HUNTINGTON BEACH, April 2.—There will soon be another banking institution in Huntington Beach, as the Stae Superintendent of Banks has granted permission to John A. Baxter, Leonard Obarr and Trustee D. W. Huston of this city and H. J. Beggs of San Bernardino to organize the Farmers' and Merchants' Commercial and Savings Bank. The new bank will have an authorized capital of $50,000 and the promoters expect to be ready for business shortly after the first of May, with temporary headquarters in the Johnson Building. The permanent location of the proposed bank will be in a building to be erected at Ocean and Main streets.

Santa Monica.

GLENDALE MAN IN AUTO WRECK.

Car Turns Turtle in Santa Monica Blind Street.

Several Angelenos Injured in Boulevard Accident.

Third Smash Involves Mystery of Alleged Hold-up.

[LOCAL CORRESPONDENCE.]

SANTA MONICA, April 2.—John M. Bundy, 48 years old, a real estate man of No. 1610 West Broadway, Glendale, was fatally injured shortly after 3 o'clock this morning, when he failed to turn his auto at the end of Main street, the machine running over the sidewalk at Fremont avenue, along the Pacific Electric right of way, striking a post and turning turtle.

The machine rolled over twice, at last pinning Mr. Bundy beneath the wreckage. No one was riding with him at the time, according to witnesses.

Mr. Bundy came to the beach last night to negotiate a real estate deal, says his widow, Mrs. Julia M. Bundy, today. Being unfamiliar with the streets, it is believed that Mr. Bundy thought that Main street continued past Fremont.

A watchman for the Pacific Electric and two other passers-by rushed to the man's aid. Mr. and Mrs. H. T. Fransvoy of No. 514½ Santa Clara avenue, Venice, came by in an auto and took the injured man to the St. Catherine's Hospital. By the time they reached the hospital Mr. Bundy had died. His neck and a leg were broken.

Mr. Bundy lived in Glendale nine years. He leaves his widow. The body was taken to the morgue of Bresee Bros. & Todd, Santa Monica, and the funeral will be held Tuesday from the Los Angeles parlors of the same company.

ANOTHER ACCIDENT.

Two hours before the Bundy accident, a machine owned and driven by Frank North of No. 258 East First street, Los Angeles, and containing three passengers, turned turtle near Fredericks' station, Venice, on Washington boulevard. In the car with Mr. North were Miss Edith Davis and Mrs. G. St. Clair, both of No. 1 Olive court, Los Angeles, and E. M. Davis of No. 316 North Broadway.

Mrs. St. Clair was pinned beneath the car and received a fractured left leg and a badly-cut face. Mr. North was severely cut about the face and hands. Miss Davis was slightly injured about the face and Mr. Davis escaped injury, except for a few scratches.

Another accident occurred early this morning at Fremont (Pico) boulevard and National boulevard, but other than the screams of women in the party and a loud crash when the cars came together, nothing is known here. Examination by police officers today disclosed blood stains, broken glass and evidence of a crash.

CONSIDERABLE MIX-UP.

It took an unassuming toad, sitting unsuspectingly in the center of the boulevard at Eighth street and Marine avenue at 3:30 o'clock this morning, to convince S. F. "Red" White, 22-year-old bon vivant, who recently took a ten-day jail sentence in Los Angeles rather than part with his automobile, that he most lost the now noted white racing car.

Mr. White was arrested early this morning after he had driven the car through the front window of a house at Eighth and Marine. In the car with him were Mrs. Yvonne Epstein, attractive young daughter, she says, of George W. Stephenson, a well-to-do manufacturer of Indianapolis, and J. L. Emerson, a popular member of the younger set of the beach. White was formerly star half-back of the Santa Monica High School football team.

White was arrested after a series of peculiar incidents which began with a decision at midnight to visit various cafes and then try out the Santa Monica road race course, coming to a near-crisis when he had a brush with another autoist and culminating when his machine struck a toad in the middle of Eighth street, causing his car to skid across the curb and into the front window of the house of J. McGovern of No. 802 Marine avenue.

EVERYBODY ARRESTED.

Neither of the three occupants of the car were injured to any extent. They crawled out of their car and were still endeavoring to discover the cause of the accident when arrested. White was held and his two companions were allowed to go to report later in the day.

White is held on suspicion, pending the investigation of a complaint made to the police just prior to the accident by Thomas Brierly, a motion-picture actor, of No. 1519 Boneta place, Hollywood, who told the police that two men and a woman in a white racing car tried to hold him up at Seventh street and Wilshire boulevard. He said that they were all masked; that one man rode on the running board of the car, and that the car ran alongside his machine as if trying to head him off.

White ridiculed the idea that he or his companions had tried to stop any other machines. He said that a black domino mask found in his pocket was one that he had worn at the All Fools Carnival held on the beach last night. He also exhibited two "monk" costumes worn by himself and Mr. Emerson.

SIERRA MADRE BANQUET.

Board of Trade Holds Big Booster Meeting and Tells of Plans.
[LOCAL CORRESPONDENCE.]

SIERRA MADRE, April 2.—The eighth annual banquet of the Board of Trade was held Friday night and 100 guests enjoyed a course dinner. Rev. Fred Staff, pastor of the First Congregational Church, was toastmaster.

Among the speakers, and their subjects, were: Rev. Matthew S. Hughes of Pasadena, "California;" T. S. Johnson of the Los Angeles Chamber of Commerce, "Southern California;" W. S. Kienholtz of the Pasadena High School, "Athletics," and several others on general topics. The Sierra Madre Band entertained with a concert on the lawn in front of the building.

Charles W. Stewart of the Arcadia Board of Trade, represented that body and Ex-State Senator B. S. Hahn the Lamanda Park Association and Board of Trade. The Sierra Madre Board of Trade was represented by J. S. Osgood, president; J. N. Hawks, secretary; Newman Essick, of the board of directors; and Carl J. Pegler, chairman of the Entertainment Committee, to whom much of the success of the affair was due. G. P. Kelley, president of the Sierra Madre Athletic Club, and known as the "Booster" of this section, aided in much of the preliminary work.

Members of the Board of Trade and the Athletic Club are combining in an effort to erect a suitable building where both organizations may meet and where the young men of the town may enjoy indoor athletic sports and recreation.

Easy.

JEWELRY STOLEN.

Gay Party Masks Burglary in When Thieves Climb Ladder to Upper Story Room—Woman's Ruse Holds Alleged Thief for Officers.

[LOCAL CORRESPONDENCE.]

SANTA MONICA, April 2.—Mrs. A. R. Young of Vincente Terrace, reported to the police shortly after midnight that considerable jewelry had been stolen from her apartments while she was entertaining about forty young society folk. Mrs. Young said that while she was engaged in the drawing-room, some one climbed a ladder, crawled in a window and carried away a bracelet, a string of pearl beads, valued at $150; a lavallier with a diamond setting, and a black and white silk dress. A purse, containing a small amount of money and belonging to Edith Bruce Bahl of No. 606 South Hope street, Los Angeles, was stolen. The other articles belonged to Mrs. Young.

WOMAN'S CLEVER RUSE.

When Albert Norton, 47 years old, a cook, returned to his former rooming-house at No. 1451 Fourth street, today, he was welcomed by his former landlady, Mrs. Mary Corah. He was shown to his room and told to make himself at home. Then Mrs. Corah telephoned the police and Norton was shortly afterward arrested on suspicion of having purloined a diamond ring, valued at $25, when he was there formerly.

ARROWHEAD BUILDING MOUNTAIN TENT CITY.

[LOCAL CORRESPONDENCE.]

ARROWHEAD, April 1.—A summer colony is to be established on the sightly stretch of land just under the shadow of the great arrowhead. A dozen tents have been pitched and occupied.

Manager H. M. Nickerson plans many improvements and innovations. An electric system has been planned for the tennis court, where croquet and tennis will be played during the summer evenings. Moonlight swimming parties will also be one of the new features that will entertain the smart set who make Arrowhead their headquarters during the summer.

Elaborate plans for the tent city are to be carried out immediately. The formal opening of the new features will probably be held the middle of May.

SAN GABRIEL'S HEALTH.
[LOCAL CORRESPONDENCE.]

SAN GABRIEL, April 2.—San Gabriel thought it could get alone without a Board of Health, but the State Board deemed otherwise. The State law requires cities of the sixth class, to which division the mission town belongs, to have a Board of Health. The Trustees had appointed Dr. Ruth Purcell City Health Officer and they thought that was sufficient. Recently the Trustees received a communication directing them to appoint a health board. The necessary ordinance creating the board was passed and the following appointed as members: Mrs. F. A. H. Fysh, president of the San Gabriel Women's Club; David Roney, Gervaise Purcell and Mrs. L. P. Stephens.

PIMPLES ON FACE ITCHING INTENSE

Began Getting Bigger. Large, Hard and Very Red. Scattered Over Face. Had to Scratch.

HEALED BY CUTICURA SOAP AND OINTMENT

"I noticed that my face was covered with pimples which began getting bigger. They were large and hard and were very red and there were so many festered at a time that I had to squeeze them out and they formed like a boil under the skin. They scattered all over my face and the itching was so intense that I had to scratch my face so much it bled.

"The trouble lasted about a month and I used ——— tablets, but they did not do any good. I noticed a Cuticura Soap and Ointment advertisement so I thought I would try them. The next day I saw the pimples were going away and I used two cakes of Cuticura Soap and three boxes of Cuticura Ointment and I was healed." (Signed) Eugene Vogt, 7122 Tremont Ave., St. Louis, Mo., Oct. 3, 1915.

Sample Each Free by Mail
With 32-p. Skin Book on request. Address post-card "Cuticura, Dept. T, Boston." Sold throughout the world.

Soldiers' Home.

NATIONAL BOARD FINDS HOME WELL CONDITIONED.

[LOCAL CORRESPONDENCE.]

SOLDIERS' HOME, April 2.—The last of the visiting officers of the board of managers of the National Home for Disabled Volunteer Soldiers have departed after the most thorough inspection to which this branch has ever been subjected. Gov. Barry states that the finding announced was, "conditions were very good."

Among matters considered by the board was the order reducing the Home's band from eighteen to ten members, the order to be effective July 1. The order has been modified to an allowance of sixteen during the summer season and twelve in winter.

Among permanent improvements decided upon is the construction of a court of cabins a trifle north of the postoffice and convenient to the general mess hall to consist of six cabins, each 48x18 feet in size, to be equipped with steam heat and electricity, hot and cold water, baths and every essential as found in the larger barracks. The object of the rather temporary structure is to provide for the overflow of applicants for admission, who are temporary at post.

Other improvements include the installment of three elevators, one each in barracks E, F and G. These buildings, like barrack L, are being occupied by very old and crippled members, who find it difficult to climb stairs. Cost of both improvements are to be chargeable to the post fund.

The guard force has been reduced from twenty-two to twelve members. This, taken in connection with the proposed order for lessening of the band members, is applicable to every branch of the National Home. The situation at this branch differs from all others regarding freedom of exit and entrance and, as there is much more ground to be covered by patrol at the Pacific than at any other branch in the National Home, the order may be regarded as more or less experimental.

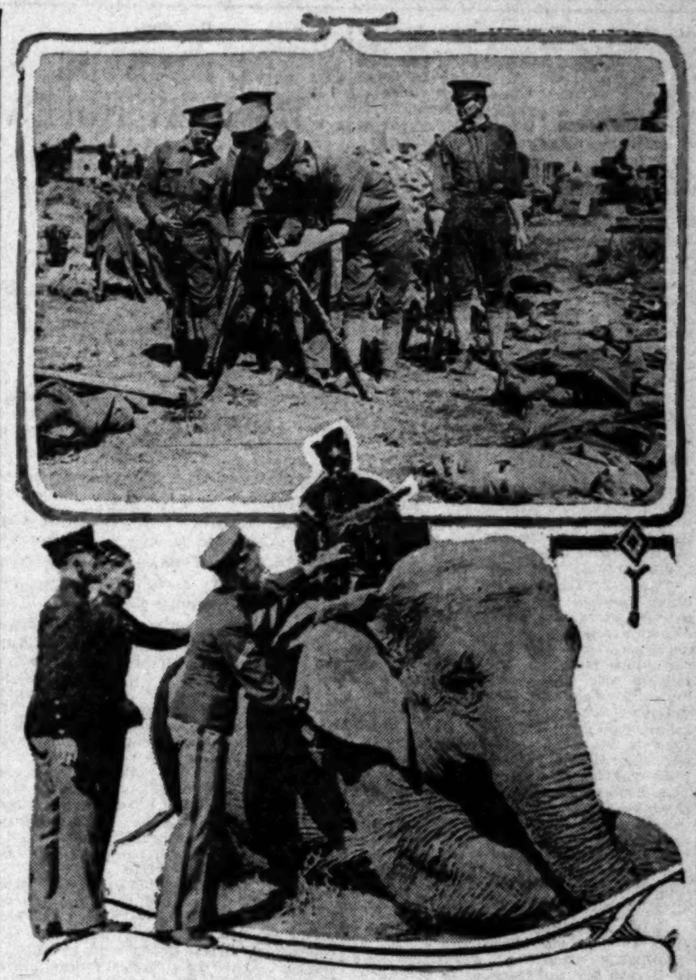

Regular troops in camp at San Diego Exposition.
Above is a detachment of the Twenty-first Infantry making camp after arriving from the north; below is the 28th Co. United States Marines in an elephant drill with a machine gun, Corp. La Rue being mounted.

The Exposition.

ELEPHANTS AND CAMELS CARRY MACHINE GUNS.

[LOCAL CORRESPONDENCE.]

SAN DIEGO, April 2.—With the arrival of Companies A, B and D, of the Twenty-first Infantry, which has gone into camp at the head of the Isthmus, the San Diego exposition presents a sight of much military activity, being now bordered on the south, east and north by military encampments of marines and infantry.

Probably the oddest experimental maneuver of the present campaign of preparedness was participated in today by two machine-gun crews of the Marine Corps, which mounted on camels and elephants, demonstrated the practicability of the use of the big animals in modern warfare.

Machine guns and an operator were mounted on the animals, while others of the crews attended on foot. Charging, firing on the "enemy" from the backs of the big animals, using them as breastworks for the tripod machine guns and crews, and other maneuvers were tried with signal success.

The machine-gun corps was from the Twenty-eighth Company of Marines, Corps. La Rue and McClemans each handling a gun, attended by a squad of privates. Guns were easier mounted on the backs of the elephants than on the narrower "ships of the desert" although the camels proved faster and less nervous under fire.

The animals were loaned to the Marine Corps by the John Robinson show, which is quartered on the Isthmus. Manager Barrett of the animal display, declared today to army officials that a corps of camels, both for the machine guns and for baggage animals would have greatly expedited matters on an expedition such as Gen. Pershing's into Mexico.

"Both elephants and camels can travel very fast," says Mr. Barrett. "They can carry great loads and go for longer distances without water, and have proved their worth today under actual battle conditions."

It is probable that the Robinson animals will be used again in more extensive maneuvers planned to take place at the exposition in the near future, carrying the experiments as to their worth for military purposes still farther.

AVIATORS PLEASED.
[BY DIRECT WIRE—EXCLUSIVE DISPATCH.]

SAN DIEGO, April 2.—Col. W. A. Glassford, chief signal officer of the Western Department, formerly stationed at San Francisco, who has been appointed head of the aviation corps, will take command of the signal corps aviation school at North Island tomorrow. Col. Glassford, by this appointment, succeeds Capt. Arthur W. Cowan and outranks Col. Reber. Aviators at North Island are much pleased at the appointment.

Kimball Pianos

The Great American Home Piano.

Since 1857, the **Kimball** has been known as the "Great American Home Piano." The style 15 **Kimball Piano** is known everywhere as the greatest seller in the world. There are more of these pianos in use today than any other anywhere.

The Kimball is backed by the largest and strongest piano company in the world. Who has not heard of the "Kimball?" Their immense factory in Chicago, covers acres upon acres of ground, and the new Kimball Hall Building there is conceded to be one of the finest buildings in the city.

This all means much to the prospective piano buyer. The Kimball Piano is reliable.

The new factory store of the Kimball Piano Co., at 740 South Hill Street, is in a position to offer you a piano at prices almost down to factory cost.

It will pay you well to call here before you buy, and look into our plan of selling.

EASY TERMS

Make a Player of Your OWN Piano

Out of View When Not Playing

Have you a piano in your home which is seldom heard because there is no one to play it?

Do you have to content yourself with the knowledge that the world of music boxed up in your piano must remain hidden until brought forth by the fingers of some pianist?

Install a FLEXOTONE ELECTRELLE. This wonderful new piano player will give your silent piano a voice.

It will lay open for your delight the whole world of music, and contribute immensely to the happiness of your family and attractiveness of your home.

You do not have to sacrifice your good instrument in return for a "player" piano which may have little to recommend it beside the player feature.

No "pumping," runs by electricity. Does not affect the tone, piano case or piano action in any way. Allows individual control of any note or combination of notes.

Concerts Daily

All this can mean little to you until you see and hear the FLEXOTONE ELECTRELLE yourself. We urge you to take the first oppportunity to do this. You are cordially invited to our store to see and hear it. It is an experience worth having. Write or Call for Information.

HEIDINGER PIANO STORE
740 SOUTH HILL STREET

KILLS HIMSELF BY CUTTING TH

[BY DIRECT WIRE—EXCLUSIVE

REDLANDS, April 2.—When R. Rex broke into the little John H. Peterson, No. 526 avenue, this morning, he found man stretched out of his bed throat cut from ear to ear. was found near the body. had been dead for several

He was a bachelor and came several weeks ago from State looking for work. He find what he wanted and posed that was the cause of The officers believe he has in Menominee, Mich. He years old and a member of geles Lodge I.O.O.F. No. 385.

REDLANDS FLOWER
[LOCAL CORRESPONDENCE.]

REDLANDS, April 2.—There be twice as many entries in the flower show this year than fore and the directors have rangements to use the building, one of the largest in the The dates decided on are April 15. The committees have been as follows: Decorating, Walter beth and members of the Association; Special Exhibits, W. Davis; Entries, S. R. Wade Hamilton, Robert Aymar and J. O. Riddel; hibits, R. Hornby; Publicity, Hotchkiss and T. H. Doane; Exhibits, Prof. H. B. Prizes, Mrs. J. P. Fisk; Mrs. E. M. Lyon, Miss Amy and E. S. Graham. The judges school gardens are to be R. Wade Hamilton and Mrs. J. A. berley.

Overcoats and Reefer Coats for Boys

Plain blue coats; some with sailor collars in wash materials; and black and white checks. Ages 1 to 10 years.

$3.50, $5.00 $6.00, $7.50 and $10.00

¶ Silk Cloth and Hats and Caps for little fellows in an lent assortment.

50c, 75c, $1

Boys Department, Floor—Mail orders

Harris & Frank
437-443 South Spring St.
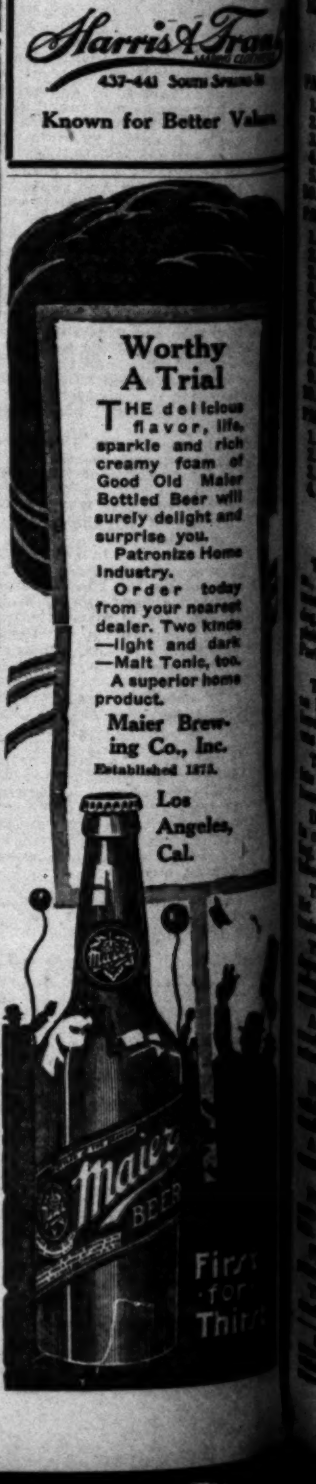
Known for Better Values